ler's
1881
Bdwy. 1168

Store Open
All Day
Saturday

Ve Present
f Lingerie
le Tots

' Short Dresses, 1.85
very special price—made only for today's
course, that means buy early this morning.
ainsook—some with hand embroidered
ce bedecked. Good wide hems mean they
many, many months.

Turknit Bath Sets, 2.95
Crocheted Sacques, 2.00 to 3.95
Woolen Bootees, 65c to 2.00

Flannel Gertrudes at 85c
petticoats—the popular style that buttons
r. Prettily finished with shell stitching. A
ty to supply baby with excellent petticoats.

annel Pinning Blankets, 65c
price for this baby needful. Nicely fin-
proper size for comfort and protection.
ity outing flannel.

HEMMING FREE!
Any diaper material purchased Baby Day will be hemmed free of charge. Careful attention to mail and phone orders.

Red Star Birdseye 1.65 Bolt
Width 30 inches—10 yards to a bolt—will make 15 diaper squares and is the best Birdseye manufactured. This remarkable sale price should break all sales records for Baby Day!

Other Interesting Values
English Longcloth, 36 inches wide, 10-yard bolts, 1.95.
White Woolen Flannel, 54 inches, 1.50 yard.
Quilted Nursery Padding, 34 inches, 1.35 yard.
Double Face Rubber Sheeting, 36 inches, 1.00 yard.
White Wool Mixed Flannel, non-shrinkable, 27 inches, 75c yard.
Irish Poplin, white and colors, 27 inches, 65c yard.
Egyptian Nainsook, 36 inches, 50c yard.
Fine White Dimities, checked, 27 inches, 35c yard.
Fine White Outing Flannel, 27 inches, 25c yard.
Soft, fine Nainsook, 36 inches, 18c yard.

(Hamburger—Main Floor—Today)

LATEST EDITION—5 CENTS

The Los Angeles Times

"Sail on, sail on, and on, and on."

BREATER SOUTHERN CALIFORNIA

...SDAY MORNING, VOL. XL. MARCH 24, 1921.

POLES INVADE SILESIA; PROCLAIM REPUBLIC

Sinn Fein Start Reprisals

TWENTY-FOUR DEAD TOLL OF DAY; CRIME WAVE IS EXPECTED

[BY CABLE AND ASSOCIATED PRESS.]

DUBLIN, March 23.—Twenty-four persons were killed and thirty wounded in ambuscades reported today. The multiplication of the ambuscade is believed to be largely due to reprisals for the recent executions. The Sinn Fein is said to retain its men as belligerents and the execution of those captured on a breach of the laws of war and punishable by reprisal.

The execution of Whelen was followed by the killing of two policemen in his town of Clifden. The deaths of the two policemen were avenged in Clifden by house burning.

The execution of Patrick Moran has been followed by the killing of two policemen in his district of Roscommon.

MURDERS ANTICIPATED.

For every man executed vengeance is anticipated, and as the government has in custody many men liable to the death penalty, the piling up of deaths on each side is considered here as inevitable. No big outbreak is thought probable.

Tonight it was confirmed that the captain and four soldiers were killed, while others were wounded. The military forces were in two lorries conveying prisoners when they were fired on from a wood and a house.

A party of lancers was ambushed today by a force of 200 between Stokestown and Longford. It is reported Capt. Peak was killed and Lieut. Tenant seriously wounded, while all the others received wounds.

Police Sergt. Coghlin was killed and three policemen were severely wounded in an ambuscade near Karrow Kennedy, County Mayo, last night.

A police inspector and eight men were ambushed near Dingle yesterday and the fight that ensued, lasting three hours, ended disastrously for the attacking party, eight of whom were killed and twenty wounded, according to official announcement here today. Three of the police were slightly wounded, it was added.

WIRES ARE CUT.

[BY CABLE AND ASSOCIATED PRESS.]

BELFAST, March 23.—Telegraph wires between Belfast and Dublin were cut last evening.

The authorities today believe the act was in preparation for Sinn Fein activity during Easter week.

ATTACK IN COMMONS.

[BY CABLE AND ASSOCIATED PRESS.]

LONDON, March 23. — Independent Liberals and Laborites were expected to make a joint attack upon the government's Irish policy at today's session of the House of Commons.

It was understood this morning that they intended to press their arguments for a renewal of peace negotiations at the point where they were interrupted last December.

SIX MEET DEATH.

[BY CABLE AND ASSOCIATED PRESS.]

CORK, March 23.—Six civilians were killed in the Blarney district, County Cork, this morning, in a battle which ensued when crown forces were fired upon from a farmhouse. The military were conducting a search for wanted men when they were attacked.

SIGN HERE! NO STRIKE.

Reach Agreement in Packers' Row.

Workers Accept Wage Reductions; Eight-Hour Day and Arbitration Stand.

Secretary Davis Elated Over His First Success as Mediator.

BY ARTHUR SEARS HENNING.

[EXCLUSIVE DISPATCH.]

WASHINGTON, March 23.—Through the mediation of Secretary of Labor Davis, peace in the packing industry was established today and the threatened strike of the stock yards employees averted.

Representatives of the packers and of the unions signed an agreement settling the present wage and hour controversy, which provides:

(1.) That the employees accept the wage reductions put into effect by the packers last week.

(2.) That the packers agree to the restoration of the basic eight-hour day and overtime rates.

(3.) That the packers agree to the continuation until September 15, 1921, of the arbitration system of settling disputes between them and their employees.

The settlement was effected in conference today with Secretary Davis by both parties to the controversy.

When the terms of the agreement were laid before the opposing sides for signature the employers' representatives wanted to parley further.

"Oh, what the hell's the use of arguing," exclaimed Secretary Davis. "Sign here," pointing to the dotted line.

The signatures of the packers' attorneys, James H. Condon and Carl Meyer, were promptly attached and the agreement was completed.

DAVIS KEENLY ELATED.

Secretary Davis immediately telephoned the news to the White House. He was keenly elated at the successful outcome of his first efforts as a labor mediator.

"We have signed a truce to prepare for war," was the statement made by Redmond S. Brennan, counsel for the packers' employees, after the agreement had been announced.

"We entered this agreement because I felt it was necessary to avert bloodshed. The position of the workers was so fair and so reasonable that if a strike resulted the fury of impatient men would have broken forth under a new kind of leadership and the strike would have been waged more intelligently and more viciously than any ever seen before in this country. I therefore regarded it as of national importance that the strike be averted. If the packers, after September 15, when the Alschuler agreement expires, display the same hostility toward fair and just consideration of the demands of their employees, industrial strife is certain to result. In the meantime, however, we expect to work with Secretary Davis and other administration officials in arranging some plan for permanent arbitration in the packing industry."

PRICES MUST FALL.

At the very outset of the negotiations at the Labor Department, Secretaries Davis, Hoover and Wallace made it clear that it was the opinion of the administration that wages would have to come down along with price declines generally, according to Mr. Brennan. They virtually defined this as the attitude of the administration in future industrial disputes. At the same time they made it equally plain that labor would have the backing of the administration in maintaining the eight-hour day.

Mr. Brennan declared that he did not agree with the secretaries as to the necessity for wage reductions and in signing the agreement he insisted on the addition of Article 6 as a sort of reservation to show that he did not approve of general wage cuts. He accepted the reduction on behalf of the packing employees, he explained, simply as a means of averting the strike now. He was pleased, however, with Mr. Davis' attitude toward the eight-hour day.

"I am going to tell labor that it augurs well for fair treatment of the workingman by the new administration," he said.

Mr. Brennan predicted that the agreement would be generally accepted by the packing employees. It will be explained and debated at mass meetings Sunday in Chicago and other packing centers, he stated.

UNION NOT MENTIONED.

The question of union recognition by the packers did not come up during the negotiation, Mr. Brennan stated. The text of the settlement

(Continued on Second Page.)

STILLMANS' BATTLE ON.

Parentage of Two Openly Attacked.

Indian Guide Named by Lawyer for Noted Banker When Hearing is Held.

Wife Asks for Alimony and Counsel Fees; Guardian of Baby Makes Defense.

[EXCLUSIVE DISPATCH.]

WHITE PLAINS (N. Y.) March 23.—The name of the child and the question of his rights abruptly halted agreement in the James A. Stillman divorce suit against Mrs. "Fifi" Stillman here today. The child is Guy Stillman, 28 months old, whose legitimacy is questioned by Mr. Stillman in connection with the naming of Ferd Beauvais, Canadian Indian guide, as co-respondent.

It remained for Justice Morschauser, after listening to arguments of counsel devoted to alimony and income figures and legal precedents, to inject the rights of Guy into the case.

For nearly half an hour the attorneys for Mrs. Stillman had argued she should have $10,000 a month temporary alimony, pending final disposition of the divorce suit. Attorneys for the multimillionaire banker were inclined to leave the amount of alimony and counsel fees to the discretion of the court.

CHILD OVERLOOKED.

It seemed to the justice—and he said so—that they had all overlooked the one whose interests are most vitally concerned in the domestic tangle. After all, he suggested, it isn't so important whether Mrs. Stillman's monthly temporary alimony is to remain at $5000 or be tilted to $10,000.

"The most important thing is the question to me at this time of the parentage of the child," said the justice. "That is important to these litigants. Should not the child have every possible defense whether I make it through the child or through the mother?"

So Justice Morschauser, in determining alimony, has declared he will be prompted more by seeing that every facility and opportunity is afforded Guy Stillman to defend himself against the attacks on his birthright, rather than whether he shall have every luxury at the fashionable hotel, Laurel-in-the-Pines at Lakewood, N. J., or at Mrs. Stillman's New York home at Fifth avenue and Seventy-second street.

DECISION MONDAY.

Monday the justice will announce his decision on the alimony feature. Then the way will be cleared for Referee Gleason to resume taking of testimony in the divorce case.

Aside from the court's manifestation of interest in the welfare of Guy Stillman, who was stigmatized in open court by counsel of Mr. Stillman as the son of Beauvais, the most dramatic development was the explanation of the impelling motive behind Mr. Stillman's suit.

Mr. Stillman has been completely silent, while numerous writers have expressed wonder that he had not some private way of settling the divorce and legitimacy issues.

Delancy Nicoll, chief of Mr. Stillman's counsel, gave an insight into Mr. Stillman's feelings when he said:

"The evidence before us shows that the lady whom Mr. Stillman married, and is the mother of his three children, took as lover an Indian guide by whom she had an in-

(Continued on Seventh Page.)

INDIANS DO NOT WANT TO VOTE.

Six Nations Council Decides to Appeal to King George Against Proposed Action.

[BY A. P. NIGHT WIRE.]

BUFFALO (N. Y.) March 23. — The council of six nations of Indians decided today to appeal to King George of Great Britain against the proposed enfranchisement of Indians in Canada. The Indians desire to retain their tribal form of government and are said to be considering a general exodus to the United States.

LATE NEWS.

KING ALFONSO BETTER

MADRID, March 23. — King Alfonso, who has been suffering from a slight cold, showed notable improvement today. He was permitted to rise, but the doctors insisted he should keep to his room.

SENATOR'S SON KILLED

SALINAS, March 23.—Bert Nixon, son of a former Senator from Nevada, was almost instantly killed here tonight when his automobile ran into a sewer trench and overturned. His neck was broken and his skull fractured.

FORD NEWSPAPER BARRED

TOLEDO (O.) March 23. — Following a disturbance during which a newsboy was set upon by other street merchants, necessitating calling the police, H. J. Herbert, Chief of Police, today ordered Henry Ford's weekly newspaper, the Dearborn Independent, barred from the streets of Toledo.

TO TRY WAR CRIMINALS

BERLIN, March 23. — Trials of war criminals before the Supreme Court at Leipsic are expected to commence early in May. According to the newspapers, the cases brought by the British government will be taken up first, witnesses coming from England.

TO DROP PROSECUTIONS

TOPEKA (Kan.) March 23.—Atty.-Gen. Hopkins tonight declared that because victims of demonstrations against the Nonpartisan League in Kansas had refused to give assistance, prosecution of leaders in the affair in Barton county ten days ago, culminating in the tarring of C. O. Parsons, league organizer, would be dropped.

GERMANS REPORTED FLEEING FROM REGION; BOTH NATIONS TO LAY CLAIM TO TERRITORY

[BY CABLE AND ASSOCIATED PRESS.]

LONDON, March 23.—A wireless dispatch from Berlin gives a Kattowitz report to the effect that armed Polish bands, including regulars from Gen. Haller's army, have crossed the Upper Silesian frontier at some points and proclaimed a Polish republic. The dispatch adds that the Germans are fleeing from the region.

WASHINGTON, March 23.—Poland will press the interallied commission charged with definite determination of Upper Silesia for a distribution of the territory between Poland and Germany, based on the commune vote, according to official advices received today by the Polish Legation from Warsaw.

Germany has indicated her intention to lay claim to the entire region on the basis of the numerical majority returned in her favor in Upper Silesia, without distinction to communes or districts.

This claim, the dispatches indicated, will be strongly opposed by the Polish Foreign Office, which interprets Article 88 of the Treaty of Versailles as not providing for the distribution to either Poland or Germany of Upper Silesia as a whole.

"According to the treaty," the dispatches said, "the Interallied Commission will submit to the Supreme Council the plan of division of Upper Silesia on the basis of the votes in the communes, taking into consideration the economic and geographical situation of each locality."

Latest advices from Warsaw to the Polish Legation, while admitting a numerical majority in the territory in favor of Germany, showed an augmented total number of districts and communes, which voted for Poland. In the ten districts reported on the basis of the latest returns as giving Polish majorities, 507 communes were said to have voted Polish as compared with 140 in favor of Germany. The total majority claimed by Poland in the ten districts was 14,808.

POLISH FRONTIER OPEN.

By Arnold Dosch Fleurot.

[BY CABLE—EXCLUSIVE DISPATCH.]

DEUTHEN (Upper Silesia) March 23.—I have just finished an auto trip along the Polish frontier of Upper Silesia, where I went to see whether, as has been reported, the

(Continued on Second Page.)

PREMIER HITS SOCIALISM.

Fighting to Destroy Public and Private Interests, Says Lloyd George.

[BY CABLE AND ASSOCIATED PRESS.]

LONDON, March 23. — A bitter attack on Socialism was made by Prime Minister Lloyd George in a speech at a luncheon today of "the new members of the coalition group," as the participants in the luncheon party were styled.

"The military dangers which united the parties have disappeared," said Mr. Lloyd George, "but greater, more insidious, more permanent dangers still confront us. The great peril is the rise to power of a new party with new purposes of the most subversive character.

"It calls itself 'labor.' It is really socialist. It is tearing the parties to pieces on its way to tearing society to pieces. Those who are inclined to agree with Mr. Asquith and Lord Bentinck that the Labor party is a bogy should read the Socialist and labor papers for a week.

"Socialism is fighting to destroy everything that the great prophets and leaders of both parties, Unionist and Liberal, have labored for generations to upbuild. Parliamentary institutions are as much menaced as private interests and the rule of class organization is to be substituted for them."

The Premier asserted that an addition of 4 per cent would put the Socialists in the majority and that from 15 to 20 per cent do not vote.

SOVIET TROOPS DESERT.

Newspaper reports from Riga state that the Fifteenth and Sixteenth soviet armies, stationed in the vicinity of Pskov, are in open disorder and deserting in crowds, says an Exchange Telegraph dispatch from Copenhagen today.

The soviet government is reported to have declared martial law in sixteen provinces, the reports add.

ANGRY AT RUSSIANS.

[BY CABLE AND ASSOCIATED PRESS.]

ROME, March 23. — Feeling against the Russian commercial delegation at present in this city is running high at the hotel where members of the party are staying. At dinner last night a French engineer, for many years a resident of Russia, asked M. Vorovsky, head of the delegation, in a loud voice, how the Russians got the treasures found by customs authorities in their baggage when they arrived.

M. Vorovsky did not answer, and the Frenchman continued by saying the Bolsheviki had demanded that his sister surrender her gold wrist watch. He declared that when she refused to obey they had beaten her unconscious and then taken the watch.

Virtually all the guests at the hotel have signed a demand that the Russians must leave or that the guests will not be answerable for any unpleasant consequences.

Signor Bentoni, Undersecretary of Finance, announced that the Russians had been fined more than 20,000 lire for importing contraband rugs and other valuables.

EXPECT DEATH OF CARDINAL GIBBONS SOON

Aged Prelate's Physcians Have Given Up Hope of Recovery.

[BY A. P. NIGHT WIRE.]

BALTIMORE, March 23. — The death of Cardinal Gibbons was momentarily expected tonight, and his physicians believed that he would not have the strength to live through another day, it was announced at the arch-Episcopal residence this evening.

Throughout the day the cardinal's condition was precarious. He lapsed into unconsciousness several times. Each time the physicians believed that the end had come.

The cardinal's condition remained virtually unchanged the earlier hours of the night. His pulse had become stronger, however. He has been unconscious since morning.

GERMANY IS SWEPT BY REVOLT OF COMMUNISTS.

Hamburg, Dresden, Leipsic and Other Towns Scenes of Violent Uprisings; Courthouse is Bombed.

[BY CABLE AND ASSOCIATED PRESS.]

BERLIN, March 23.—Communist workers seized the city administration buildings in Hamburg today, then occupied the Blohm and Voss shipyards and hoisted the Red flag, says a dispatch from Hamburg. Workers in other shipyards quit work and began organizing mass demonstrations, according to the dispatch.

In Rodewisch, the City Hall was virtually destroyed by a bomb which had been concealed in the basement. The use of dynamite against the city administration buildings in Auerbach, Freiberg and Dresden resulted in heavy property loss and the wounding severely of at least three persons. Others were slightly injured.

CARRIED DYNAMITE.

A 21-year-old man was arrested in Auerbach with a sack of dynamite. A companion, who fired at a policeman, was killed. The man arrested said he was from Danzig.

The outrages are believed to be connected with the attempt of the Communists to force a general strike.

In Leipsic, Dresden, Rodewisch and other cities in Central Germany the Communists directed their efforts against Courthouses, City Halls, public banks and police headquarters. A bomb exploded in the Leipsic Courthouse today and blew off the roof, broke all the windows and wrecked the lobby.

TROUBLE IN MINES.

A man claiming to be Max Hoelz appeared at a Communist meeting in the Mansfeld copper mine district yesterday and declared he had taken charge of a general strike. There have been no disorders. The strike has been only mildly successful.

A Halle dispatch says an engine and four coaches of a train were derailed near Dieskau.

From Eisleben, twenty-three miles west of Halle, comes a message reporting intermittent rifle firing Tuesday night and that hand grenades were exploding there today.

Newspapers here say the strikers have blown up three switches of the Mansfeld copper mine railway.

Outbreaks in Middle Germany which synchronized with the action of the Communist shipyard workers at Hamburg had been openly proposed for forty-eight hours by the German Bolshevik organ, the Red Flag. In inflammatory proclamations it urged its followers to take weapons from the organization of law and order and the bourgeoisie and distribute them among workingmen.

The government's only protest consisted in confiscating several hundred copies of the newspaper.

LONDON, March 23.—A Berlin dispatch to Reuters' says serious disorder has broken out in Hamburg. The workmen and policemen fought outside the Vulkan shipyard. Four persons were killed. Twelve were badly and fourteen slightly injured.

LIFE STORY TOLD JURY WITH CHART.

Defendant in Portland Murder Trial Presents Evidence in Unique Manner.

[BY A. P. NIGHT WIRE.]

PORTLAND (Or.) March 23.—Hour after hour today the jury trying Joseph C. Poeschl, charged with the murder of Charles J. Schnabel, listened to Poeschl as he unrolled a chart fifty feet long and described the meaning of the odd-looking figures and symbols.

Pointing to the numerals "5-13-40" Poeschl told the jurors the figures indicated that at one-time he had been a skeleton for five days, later for eighteen days and later for forty days.

Indicating a scrawled representation of a human figure lying on a box, Poeschl told the jury that the figure was of himself as he lay on the hospital cot and that the arrows radiating from the leg were the pangs of pain he experienced. Poeschl had prepared the chart to tell his life story.

Rates on Cable, Glass, Wool, Pipe and Silk Are Cut.

[BY A. P. NIGHT WIRE.]

SAN FRANCISCO, March 23. — Varying reductions in the water freight rates eastbound from the Pacific Coast to the Atlantic on cable, glass, matting, raw silk, wool, mohair and wooden pipes, as a result of reclassification were announced tonight by the Pacific Coast-North Atlantic conference, composed of steamship companies operating between the two seaboards of the United States.

In the case of lead-covered cable in reels the reduction was 50 per cent. These articles are carried as commodities under the new rules, where previously they took class rates.

HARDING TO LEAD PARADE.

[BY A. P. NIGHT WIRE.]

NEW YORK, March 23.—President Harding will head a parade of Latin-American diplomats and other notables up Fifth avenue April 19, in connection with the unveiling in Central Park of an equestrian statue of Simon Bolivar, famous South American soldier and statesman, presented to the city by Venezuela.

On that day official ceremonies will be conducted in Caracas, Venezuela, in which two parks will be christened Washington and Clay Parks, in honor of George Washington and Henry Clay, and a street named Washington avenue.

The parade here will go to Bolivar Hill within the park where the exercises will take place. It is expected President Harding will make an address outlining the administration's attitude toward Latin-American nations.

Plans for the unveiling were announced today by John Barrett, former director-general of the Pan-American Union, who is representing the Venezuelan government, and Dr. S. J. Dominico, Venezuelan Minister.

President Harding, Barrett said, has announced that a special train the morning of April 19, would bring Secretary Hughes, Latin-American diplomats and Army and Navy officers.

A feature of the parade will be the presence of Brazilian sailors, attached to a Brazilian battleship undergoing repairs here. Detachments of American soldiers and marines are expected to be in line.

The dedication ceremonies will include an address by the Foreign Minister of Venezuela, if he can be present. The statute will be accepted by Mayor Hylan, who will be followed by Gov. Miller.

The equestrian statue of bronze being placed in exhibition was executed by Sally James Farnham of this city. It is of heroic design and was selected after competition of sculptors held several years ago. It was to have been erected in 1915, but the war caused delay.

GERMANY GROWS DEFIANT.

Business Leaders Unite to Resist Reparations Terms to Utmost.

BY WALTER DURANTY.

[BY CABLE—EXCLUSIVE DISPATCH.]

DUSSELDORF, March 23.—West Germany and the Rhineland are determined upon defiance. Last night there was a meeting in Dusseldorf of the combined associations of Rhenish and Westphalian business houses and of the Ruhr and Westphalian iron and steel masters—measured in terms of influence and capital one of the most powerful industrial associations in the world.

They issued today these resolutions, passed unanimously:

The first is a protest of the most vehement character against the Allied assumption at the London conference that Germany was responsible for the war.

The second calls on the German government to withstand to the utmost the Allied economic demands, which the resolutions declare, are utterly incapable of fulfillment.

The third urges German business men to unite and stand firm against the Allies, and reminds them "that against our united front the Allies must realize that their demands surpass their capacities, and that against them Germany is being bound together to unflinching resistance."

Allowing for a certain amount of bluff in this kind of talk, the fact remains that the masters of Germany seem resolved not to give way.

I am informed by a local newspaper that the German reply to the ultimatum of the Reparations Commission is negative.

If that be true there is little doubt that the French will move forward tomorrow. The big question is, will they occupy Essen? Until today I would have said no, but the French now admit that yesterday they did push forward a patrol to Osterfield Station on the Oberhausen-Essen Railroad.

It was, of course, only for purposes of control. But it brings them within two miles of Essen itself, and Essen is a name that will look big in French newspapers, and will bring joy to the hearts of nationalists throughout France.

...PS TO FORTIFY ISLANDS.

...eral Goes to Bonin Group; Will Maintain Rights in Russia.

[BY CABLE AND ASSOCIATED PRESS.]

...KIO, March 23.—Gen. Fukdia, assistant adjutant of the Japanese ...eral, has sailed for the Bonin Islands, a Japanese group about ... southwest of the main Japanese chain, to study conditions on ... preparatory to the carrying out of the enlarged fortifications ... them, it is reported by today's newspapers.

...ection of Japan's policy ... Russia, including probably ... recognition of the govern... of the Far Eastern at Chita ... Chita, according to the ... dispatch today. It thinks, ... that Japan will continue to ... troops at Vladivostok.

...PRESERVE RIGHTS.

...will be obliged, whatever ... may be deemed necessary, to ... her right in Kamchaka ... Far Eastern republic ... of transferring ... that peninsula to the au... Russian soviet govern... Ushida, Foreign Min... in the House of Peers ...

...ating that Japan had re... information that this ... had been made, he said ... had sent a protest to ... Eastern republic adminis... Chita, and had submitted ... He declared that ... had not as yet been ... Japan has extensive fish... in Kamchatka, ... of the transfer of part of the Peninsula of Kamchaka to the soviet government in Moscow appears to have a direct bearing upon concessions granted there to Washington B. Vanderlip of California by the Bolshevik regime in Russia. The concession, covering the exploitation of the oil, coal and fishery interests of Kamchatka, was granted last year.

During the month of January 120 stowaways went to Japan from ports in North and South America on board Japanese steamers, said circulars sent to governors of Japanese provinces by the home department.

PATROL RAILROAD TRACKS.

[BY A. P. NIGHT WIRE.]

HARRISON (Ark.) March 23.—Patrolling of the railroad tracks and other property of the Missouri and North Arkansas Railroad in Carroll, Boone and Searcy counties, was begun today in accordance with a decision reached at a mass meeting yesterday to furnish protection declared by railroad officials to be necessary to operation of traffic.

...ARDS WATCHING TARGET PRACTICE.

[BY WIRELESS AND A. P.]

...ON BOARD THE U.S.S. PENN... (Off Guantanamo, ... March 23.—Edwin Denby, ... of the Navy, arrived off ... today on the torpedo-... Crownshield. Later ... his flag to the battle-... with Admiral Wilson, ... witnessed target prac... from the bridge of the flag-

OPPOSE CUT IN STATE BUDGET.

Special Agencies Deny Overlapping of Work.

Senate Plans Hearings on Wet-Dry Issue.

Several Bills of Little Importance Pass.

[BY A. P. NIGHT WIRE.]

SACRAMENTO, March 23.—Officials of State social agencies today told members of the Senate, continuing the investigation of appropriations proposed for the next two years, that there was no duplication or overlapping of their various activities.

They defended the requests they had made for State funds and opposed the reductions recommended by the budget board and for further cuts suggested by Max Thelen, former Railroad Commissioner.

Simon J. Lubin and Archbishop E. J. Hanna of the Immigration and Housing Commission emphasized the importance of having sufficient funds to take care of the housing situation and of an expected influx of immigrants. Certain rises in salary of employees were necessary, they said, if the State was to retain efficient help.

WITHDRAWS OBJECTIONS.

The Bureau of Labor Statistics, John P. McLaughlin, commissioner, said, has asked only enough money to conduct the offices now established. When it was pointed out that the increase in contemplated appropriations for the next biennium was not approximately $64,000, as indicated by the budget report, inasmuch as the 1919 appropriations were supplemented from emergency funds, Thelen withdrew his suggestions for reductions.

More money is needed for orphans, Miss Aimie Steinhart, executive officer, said, because 28,500 additional children are to be taken over for the next two years. Mrs. Katherine Edson, executive officer of the Industrial Welfare Commission, explained that additional funds were needed because of work attendant upon wage readjustments expected in connection with falling prices. In items for orphans' aid Thelen agred to withdraw recommendations for reductions, on today's showing, which apparently cleared up considerations not set forth in the budget report.

Senator McDonald and Commissioner McLaughlin, both members of the San Francisco Labor Council, engaged in a tilt during today's hearing on the question as to whether the latter was justified in using his influence, as McDonald alleged, in obtaining labor indorsement of the King tax bill, passed several weeks ago.

HEARINGS ON WINE AND BEER.

The wet and dry argument, that has appeared spasmodically in the Assembly for several days past, shifted to the Senate today, when the Federal Relations Committee there decided to hold a series of public hearings on the resolutions for memorials to Congress, to permit light wines and beer, which have already passed the lower house.

Three members of the committee, Senators Eden, Inman and Harris, met today and decided to have the hearings. Inman argued against it, as a specious procedure, that could accomplish nothing. Harris said it might accomplish nothing, but it was worth while as propaganda. So the hearings were agreed upon, but the dates were not set.

The Senate passed fourteen Senate bills today and no Assembly bills. Then it turned again to budget hearings, giving the afternoon to that work. The Assembly passed nine Assembly bills and no Senate bills and then adjourned to divide into committees to conduct four public hearings and several other meetings.

LITTLE OF IMPORTANCE.

None of the bills passed by either house was considered of high importance, gauged by the debate accorded them. In the Assembly, Badaracco's bill to put domestic servants under the terms of the Workmen's Compensation Act was sent to the Committee on Insurance for further consideration, after a warm interlude on the floor. It had been reported out favorably by the Labor and Capital Committee, but Graves of the Insurance Committee took the stand that it was an insurance measure, and should be so considered. Anderson, urging re-reference, said the bill had been so amended that "the only thing left of it was the number."

Both houses have arranged to adjourn Friday afternoon from 12 until 3 as observance of Good Friday.

QUIZ PHARMACY BOARD.

The Assembly Committee on Efficiency and Economy, to which was referred resolution by Assemblyman Oscar W. Smith of Santa Barbara for a more complete investigation of the financial affairs of the State Board of Pharmacy, today took up the resolution and issued a summons to Louis Zeh, secretary of the board, requiring him to appear for examination next Wednesday.

The action was taken at the request of Assemblyman Smith, who also urged that some of the attorneys of record, especially the local attorney at Sacramento, be summoned to testify about fee schedules. Smith asked that the local attorney, a Sacramento City Commissioner and an oriental recently convicted of drug peddling be also brought in. The committee declined to summon more than the secretary for its first inquiry.

Smith's resolution asked for "the amount received by each attorney in each case employed." The report filed with the Assembly lumped the cases, saying that for 300 cases in Los Angeles county the attorneys were paid $4845.54 and so on through the list of counties.

VACCINATION BILL.

Senator Crowley's bill to repeal the compulsory vaccination law was given favorable recommendation and reported out of the Senate Public Health and Quarantine Committee tonight. Amendments to Crowley's bill defining chiropody were adopted and final committee action deferred.

The Assembly Committee on Public Utilities tonight took up for consideration a number of bills designed by their proponents to lessen the hazards of train operations. One was held up, one passed out and three tabled.

The Assembly Committee on Elections tonight reported out for legislative action a group of bills relating to election procedure in California.

A bill by Smith of Santa Barbara, White of Los Angeles and Lee of Pomona, which would preclude a candidate from seeking the nomination of any other party than that with which he is affiliated as shown by his registration, was reported out without recommendation.

Two bills by Crittenden, which would lengthen the time between the mailing of sample ballots and election arguments, and the date of elections, were reported out with the recommendation that they "do pass."

Two or three other bills, making technical minor changes in the election laws were also favorably reported.

SERVICE MEN'S CAUCUS.

The service men's caucus, which includes all the World War veterans in the California Legislature, will meet here next Tuesday with executives of the American Legion in California, to go again into the question of veterans' compensation laws, and try to formulate a program to be reported to the Legislature.

Two proposals for assistance to veterans, in the shape of a land settlement plan and a home aid plan, have been favorably considered by many service men. Others have preferred a cash bonus plan. Bills for all these are before the Legislature. The first two would carry large appropriations, while the third would mean an expenditure that would necessitate a vote by the people, and probably a bond issue.

Efforts have been made to get a program satisfactory to all concerned, and it is in a final effort to reach such a conclusion that the caucus has been called for next week.

ELEVATE NORMAL SCHOOLS.

A group of bills, proposing to elevate the normal schools of California to the dignity of teachers' colleges, with a consequent lengthening of their courses of instruction, and with the privilege of granting degrees, was before a joint hearing of the Senate and Assembly committees on education, and on normal schools, tonight in the Senate Judiciary Committee room.

That room was filled to overflowing with pedagogues and professors, headed by Will C. Wood, Superintendent of Public Instruction. Wood presented an argument in favor of the proposed plan. A number of persons opposing the change also were present, seeking a hearing.

At a late hour the hearing gave promise of continuing indefinitely.

The Senate Insurance Committee tonight recommended passage of Senator Burnett's bill to increase the deposit reciprocal and interinsurance exchanges are required to make with the State Insurance Commissioner from $25,000 to $50,000.

ASSEMBLY BILLS PASSED.

The following Assembly bills were passed by that house today, and sent to the Senate:

By Beal—An act to provide that some functions of irrigation districts may be transferred to and performed by certain county officers.

By Cleary—Concurrent resolution directing the Legislative Counsel Bureau to prepare a report on methods used for compiling State codes, and transmit same to the Forty-fifth Legislature.

By Christian—Repeal of a section defining satisfactory evidence, for the reason, as stated by the author, that the section has been held ambiguous by the courts and is unused.

By Spence—Permitting counties to pave highways through small towns where the latter cannot pay the cost of improvement.

By Hornbrook—Broadening the operation of an act relating to the employment of persons under strike conditions.

By Baker—Amendment simplifying operation of Street Improvement Act of 1911.

By Brooks—Raising the pay of police court clerks in cities of the second class (Oakland) from $1000 per annum to $2400.

By Lyons—providing that where it is necessary to send witnesses out of the State in extradition matters, their expenses may be paid.

By Baker—Providing a method of condemning easements for sewers and drains.

By Baker—Amending existing laws to take advantage of the preceding bill.

POLES INVADE UPPER SILESIA.

(Continued from First Page.)

Poles were invading Silesia with large armed forces to take the eastern portion by force. I traveled from Kattowitz towards Sosnowitz and from there along the frontier. The majority of the population in the whole countryside is Polish. In my auto I crossed the frontier into Poland and back again several times and found that the Poles living there crossed whenever they pleased without control. Even at Kattowitz and Sosnowitz the frontier is open.

BUT FEW SOLDIERS.

On this frontier of more than fifty kilometers (about thirty-one and one-half miles) I saw less than a dozen French and Italian soldiers. On the frontier I saw only two plebiscite police, and they were drunk. Coming over the frontier from Poland, I encountered at four points crowds of Poles. They marched behind Polish bands, were singing Polish songs and carrying Polish flags. They said they were coming to welcome their brother Poles into Poland and to advance the frontiers of the Polish republic territory, which the plebiscite proves belongs to Poland. These crowds were peaceable, as were all the Polish demonstrations we saw during the day's ride.

LACK OF CONTROL.

There is an amazing lack of control by the Inter-Allied Commission. At the Nickishacht mine and the town of Tarnowitz everyone was carrying staves or iron bars, and there was considerable excitement in the air. The German staff that was in charge at the Nickischacht mine fled, it was reported, under threats, but I saw no German refugees on the road. At Tarnowitz the British officer in command informed me he had only five pickets at night to cover several towns, consequently the pickets never reached the trouble points in time. I found in the Tarnowitz Hospital an elderly German woman who had been beaten frightfully.

COL. COCKRELL'S STORY.

From Tarnowitz we went to Buethan, where we saw Col. Pepys Cockrell, who is practically in charge of the whole region through which we had passed. We found in Col. Cockrell's office two British officers, one French officer, a German factory director and several German delegations from small towns. Some of the delegates had their heads bandaged and were pleading for the Allies to protect their townsmen. Col. Cockrell assured them of protection, but when I asked him how he could maintain the frontier and order in the interior with the few troops I had seen during the day he replied:

"It is difficult, because I have only 120 British and sixty French troops at my disposal. I wish I had a bunch of your American boys here."

Damages Action Against Paper is Barred by Court.

[BY A. P. NIGHT WIRE.]

JEFFERSON CITY (Mo.) March 23.—The Supreme Court today upheld the action of the Circuit Court of Jackson county and dismissed the suit of Dr. B. Clark Hyde against the Kansas City Star for $2,500,000 damages.

The suit was dismissed on the ground that the action was abated by the death of W. B. Nelson, owner of the Star, that no suit was brought against the administrator of the Nelson estate, and that the action was barred by the statute of limitations.

DISABLED VETERANS APPEAL TO HARDING.

[BY A. P. NIGHT WIRE.]

WASHINGTON, March 23. — A score of disabled war veterans, representing the National Disabled Soldiers' League, called on President Harding today to urge him to proclaim the week beginning May 29 for the consideration of legislation for wounded and sick soldiers. The President was told disabled men were suffering through lack of attention. Mr. Harding took the matter under advisement.

Ship Builders Declare Dividend.

[BY A. P. NIGHT WIRE.]

CLEVELAND, March 23.—The directors of the American Shipbuilding Company today declared the regular quarterly dividends of 1¾ per cent cash on the preferred and common stock, and an extra dividend of 2½ per cent cash on the common shares, all payable on May 2 to stockholders on record at the close of business April 15.

PACKERS' WAGE ROW SETTLED.

(Continued from First Page.)

which was embodied in a letter to Secretary Davis, signed by the representatives of the packers and the unions, with the exception of the sixth article, which was omitted from the agreement signed by the packers:

"In connection with the matter of labor rates and conditions in the packing-houses within the Alschuler administration and agreeable to the conversations which we have had with you during the past few days, we hereby accept your recommendation covering an amicable adjustment of said matters, and an arrangement for the continuation of wages, hours and working conditions as they existed under the latest Alschuler ruling, subject, however, to the following modification:

"First: The wage cuts of 8 cents per hour for hourly workers and 12½ per cent for all piece workers, shall remain in effect as of the dates announced by the packers and shall not be subject to any further arbitration. If any further reductions are desired they shall be submitted to the administrator.

"Second: The basic eight-hour day and overtime rates as announced in the latest ruling of Judge Alschuler shall be revered, subject, however, to the right of the employees or the employers to submit to the administrator, if they desire, any question as to changes therein.

"Third: The agreement Dec. 25, 1917, and extensions thereof and all decisions thereunder (except as herein modified) shall remain in effect until Sept. 15, 1921, at which time the agreements and all awards thereunder, and supplements and renewals thereof and understandings connected therewith shall absolutely terminate.

AUTHORITY RETAINED.

"Fourth: Judge Samuel Alschuler or his successor, as administrator, shall, until said date, retain and exercise all of the jurisdiction and authority heretofore existing and the employers and employees shall abide by his decisions in all matters of jurisdiction and powers under the administration and all subjects of hours, wages, conditions and adjustments thereof, excepting as hereinbefore set out. The employers and employees shall, however, be permitted to put into operation plans whereby they may develop a method to handle between themselves all matters of mutual interest so long as they do not interfere with the administration.

"Fifth: Any questions relating to hours or wages that may be submitted to the administrator during the continuance of the agreement shall be submitted on written briefs unless otherwise ordered by the administrator.

"Sixth: We understand and appreciate that this agreement contemplates and covers the exigencies and conditions at this time in the packing-houses within the Alschuler administration, without relation to industrial conditions or wages generally."

Greek Offensive on Turks Begins; King Commands.

[BY CABLE AND ASSOCIATED PRESS.]

SYMRIA, March 23. — The Greek offensive against the Turkish Nationalists under Mustapha Kemal Pasha started today.

ATHENS, March 23. — The decree mobilizing three classes has aroused widespread comment. Not a voice, however, has been raised against the proposed offensive against the Turks in Anatolia, which is looked on as the only solution, in view of the stubbornness of the Turks in declining to accept the London treaty terms. It is reported King Constantine will take command of the army.

A letter protesting against the King going to the front has received a mixed reception.

Montana Assembly Adjourns.

[BY A. P. NIGHT WIRE.]

HELENA (Mont.) March 23.—The special session of the Seventeenth Legislative Assembly adjourned sine die today. Among the more important measures passed was one authorizing the borrowing of $3,000,000 on short-time treasury notes, an inheritance tax law, and others imposing licenses and taxes on coal.

EVERY MORNING IN THE YEAR. Los Angeles Times. The Times Building, First and Broadway.
$1.05 per Month | DELIVERED BY CARRIER | Single copies, 3 cents. By Mail, in Postal Zones 1 to 4, including California, Arizona, $12.60; Monthly, $1.05. In Zone 5, including Colorado, Idaho, Oregon, Washington, Yearly, $15.60; Monthly, $1.30. In Zones 6, 7 and 8, United States, Canada and Mexico, Yearly, $18.00; Monthly, $1.50.
Entered as second class matter, December 4, 1903, at the Postoffice at Los Angeles, Cal., under the Act of March 3, 1879.
THURSDAY MORNING, MARCH 24, 1921. Vol. XL. No. 4 of series.

NEW ARREST IS MYSTERY

Former Army Captain Taken in Cronkhite Killing at Camp Lewis.

[BY A. P. NIGHT WIRE.]

NEW YORK, March 23.—Robert Rosenbluth, a former captain in the Two Hundred and Thirteenth Regiment of Engineers, was arrested here tonight on a charge of murder in connection with the death of Alexander F. Cronkhite at Camp Lewis, Wash., on Oct. 25, 1919.

Rosenbluth, who is said to be an expert on forestry and transportation, was taken into custody by agents of the Department of Justice. The warrant charged he shot or caused the slain officer to be shot.

After Rosenbluth returned from overseas, he became an instructor at Camp Forrest, Wash., where he met Maj. Cronkhite, both being later transferred to Camp Lewis. On Jan. 3, 1919, Rosenbluth was honorably discharged. Afterward he went to Europe and Siberia gathering data on grain systems, it was said.

SERGEANT ARRESTED.

Last Saturday Roland R. Pothier of Central Falls, R. I., formerly an Army sergeant, was arrested in Providence and admitted he killed Maj. Cronkhite. He was arraigned and a plea of guilty to a charge of involuntary manslaughter was accepted.

Pothier was charged with manslaughter in a complaint filed yesterday in Seattle, Wash., by U. S. Dist.-Atty. Saunders at the request of Federal authorities in Providence. He will be taken to Tacoma, where evidence said to be in possession of Mr. Saunders connecting him with the shooting will be presented to a Federal grand jury. [illegible] thorities assert Pothier shot Maj. Cronkhite [illegible] cleaning a pistol.

An Army court of [illegible] ported Maj. Cronkhite [illegible] ally shot himself. Col. [illegible] is said to have been a [illegible] the inquiry.

NEW QUIZ STARTED.

When Maj.-Gen. Crozier, [illegible] slain officer's father, returned [illegible] Europe, a new investigation [illegible] started. The body was [illegible] and experts are said to have declared the wound could not have been self-inflicted.

Rosenbluth told Department of Justice agents he was [illegible] adelphia and had served in [illegible] offices in New York. In [illegible] entered the government service in Utah, the following going to the Philippines [illegible] tor of forest investigations [illegible] ing in 1912. He became [illegible] forest service in May, 1916, [illegible] From 1914 to 1916 he was [illegible] service with the Department of [illegible] section, New York City, [illegible] the officers' training camp at [illegible] burg in 1917 and was [illegible]

Rosenbluth's only comment [illegible] "I can't understand it."

ASSAILS LABOR RULES.

Cannot Apply Same Principle in All Parts of Country, Says Atterbury.

[EXCLUSIVE DISPATCH.]

CHICAGO, March 23.—"You might just as well take the Ten Commandments and set them up as principles for protecting employers' rights to organize as these rules laid down by the Railroad War Labor Board," declared W. W. Atterbury at the United States Railroad Labor Board hearing today.

"For instance, 'thou shalt not steal.' It's stealing for a man to take an hour's pay and not give an hour's work for it."

Gen. Atterbury's statement was made at his third day's examination before the board at the hands of Frank P. Walsh, attorney for the railroad employees, when the latter sought to pin him down to the right of employees and employers to organize and promulgate rules for their government that should apply nationally.

"The principle may be all right," Gen. Atterbury continued, "but you can't expect a rule to work in Florida, in Mackinac and on the Pacific Coast. No rule laid down by a board is admissible of national application without adapting it to the conditions prevailing in the different sections of the country."

LETTER IS DENIED.

Before the examination of Gen. Atterbury was resumed, E. T. White, chairman of the Association of Railway Executives' conference committee, told the board that he had investigated the letter purported to have been written on March 10 from St. Louis by I. W. Geer, manager of the Pennsylvania's St. Louis-Columbus division, urging "defamation of labor unions if necessary," and introduced by Mr. Walsh Tuesday.

The letter was addressed to "supervising employees" of the St. Louis division, and directed a report on the feeling of employees toward the proposed wage cut.

Mr. White declared Mr. Geer telephoned that he never had written such a letter, that neither he nor any of his assistants had been in St. Louis on March 3, when the plan was supposed to have been discussed, nor had there been any conference held in St. Louis by him or his assistants on that date.

Mr. Walsh then told the board he would investigate the source of the letter and would report in the matter. Atterbury at the United States Railroad Labor Board hearing today. as to its authenticity, he said, at that time [illegible]

The labor organizations then took up Gen. Atterbury's disputed statement that the agreements, through wage extravagance, had caused railroads of $246,000,000 [illegible]

"The figures are [illegible] underestimated," declared Atterbury, and offered a statement compiled from statistics given by the Bureau of Applied Economics to Interstate Commerce Commission. This statement said that the pay roll of the railroads was [illegible] 000,000 for 1,246,[illegible]

"This increase was caused by eight-hour day, decrease in production per man and inefficiency," Gen. Atterbury said.

FISHER DECIDES TO BE HONEST

Oregon Commissioner Returns Check for Three-Year License Fees.

[BY A. P. NIGHT WIRE.]

PORTLAND, March 23. The State Game Commission today received a letter from a man at Hubbard, Or., who stated he had "made a decision which he wished one in this land would [illegible] namely, a decision to be strictly honest." Having decided, the letter said, a check for $4.50 to cover fees for fishing licenses for three years past.

"Say it with Flowers"

-flowers

An Expressive Easter Remembrance

Beautiful Easter Lilies, Lilies of the Valley, Hyacinths, Daffodils, Elegant Baskets of Spring Flowers, Magnificent Roses, the choicest and most comprehensive display to be found from which to make your selection.

Reasonable Prices—Quality Stock—Prompt Service

You are invited to inspect the display.

Howard & Smith Florists

Ninth and Olive Streets, Los Angeles. Main 1733; Home [illegible]

Victrola XI
One of the popular-priced models
$150

Victor records are a part of Victrola instruments

Just as much as the sound-box and stylus and tone-arm. Each separate part combines to bring about the perfect result, and the records as well as all other parts are specially made to be used on Victrola instruments.

Victor records and Victrola instruments are scientifically coordinated in the process of manufacture. In making records the great artists give unsparingly of their time and efforts, working together with the Victor scientists and craftsmen who are thoroughly skilled in the art of sound reproduction.

The result is fully evident when you play Victor records on Victrola instruments. It is only by using them in combination that you get such life-like reproductions which meet the approval of the artists themselves.

Victrola instruments $25 to $1500.

Victrola

REG. U.S. PAT. OFF.

This trademark and the trademarked word "Victrola" identify all our products. Look under the lid! Look on the label!
VICTOR TALKING MACHINE CO.
Camden, N. J.

Victor Talking Machine Co., Camden, N.J.

Los Angeles Times

ARREST IS MYSTERY.

...rmy Captain Taken in Case o... ...hite Killing at Camp Lewis.

[BY A. P. NIGHT WIRE.]

March 23.—Robert Rosenbluth, a former captain a... ...and Thirteenth Regiment of Engineers, was arreste... ...charge of murder in connection with the death of Ma... ...khite at Camp Lewis, Wash., on Oct. 25, 1918.

...is said to be an ... and transporta... ...nts custody by ...partment of Jus... ...s charged he shot ...officer to be shot. ...h returned from ...se as instructor ..., Wash., where ...nkhite, both be... ...d to Camp Lew... ...1919, Rosenbluth ...charged. After... ...rope and Siberia ...grain systems, it

ARRESTED.

...oland R. Pothier ... R. I., formerly ... was arrested in ...mitted he killed ...e was arraigned ...lty to a charge ...daughter was so...

...ed with mur... ...plaint filed yes... ...Wash., by U. S. ...e at the request ...es in Providence, ...Tacoma, where ...e in possession ...ecting him with ...he presented to

...s a Federal grand jury. Federal au... ...thorities assert Pothier stated h... ...shot Maj. Cronkhite accidently wh... ...cleaning a pistol.

An Army court of inquiry re... ...ported Maj. Cronkhite had accide... ...ally shot himself. Capt. Rosenbl... ...is said to have been a witness at ...the inquiry.

NEW QUIZ STARTED.

When Maj.-Gen. Cronkhite, th... ...shain officer's father, returned fro... ...Europe, a new investigation w... ...started. The body was exhume... ...and experts are said to have de... ...clared the wound could not ha... ...been self-inflicted.

Rosenbluth told Department o... ...Justice agents he was born in Ph... ...adelphia and had served in police ...offices in New York. In 1916 h... ...entered the government forest ...service in Utah, the following ye... ...going to the Philippines to dire... ...tor of forest investigation. Retur... ...ing in 1919 he became director o... ...forest service in New York State.

From 1914 to 1916 he was co... ...nected with the department of co... ...rection, New York City. He enter... ...the officers' training camp at Fort... ...burg in 1917 and went to Franc...

Rosenbluth's only comment w... "I can't understand it."

...ILS LABOR RULES.

...ply Same Principle in All Parts ...ountry, Says Atterbury.

[EXCLUSIVE DISPATCH.]

...ch 23.—"You might just as well take the Ten Com... ...them up as principles for protecting employes' ri... ...organize as these rules laid down by the Nation... ...declared W. W. Atterbury at the United States R... ...earing today.

...thou shalt not ... for a man to ...and not give an

...statement was ...y's examination ...t the hands of ...ttorney for the ...when the latter ...own to the right ...employers to or... ...e rules for their ...ould apply na...

...y be all right," ...inued, "but you ...work in Flori... ...on the Pacific ...aid down by a ...of national ap... ...apting it to the ...in the different ...istry."

DENIED.

...ination of Gen. ...ed, E. T. White, ...ociation of Rail... ...ference commit... ...that he had in... ...purported to ...March 10 from ...er, manager of ...t. Louis-Colum... ..."defamation of ...mistry," and in... ...ish Tuesday. ...dressed to "su..." ...of the St. ...directed a re... ...employees to... ...rage cut.

Mr. Geer tele... ...er had written ...neither he nor ...had been in St. ...when the plan ...been discussed. ...any conference ...him or his as...

...d the board he ...source of the

...letter and would report to the ... ...as to its authenticity. He would ...at that time state the source.

The labor organizations' attor... ...then took up Gen. Atterbury's ...puted statement that the wage ...agreements, through waste and ...travagance, had caused a loss to ...railroads of $300,000,000 in 1...

"The figures are really grossly ...derestimated," declared Gen. Att... ...bury, and offered a statement c... ...piled from statistics given by ...Bureau of Applied Economics of ...Interstate Commerce Commis... This statement said that the ... ...pay roll of the railroads was $6... ...000,000 for 1,346,448 persons.

"This increase was caused by ... ...eight-hour day, decrease in pro... ...tion per man and increased wa... ...ness," Gen. Atterbury said.

FISHER DECIDES TO BE HONEST

Oregon Commissioner Receives Check for Three-Year License Fees.

[BY A. P. NIGHT WIRE.]

PORTLAND, March 23.—The State Game Commission today received a letter from a man at Hubbard, Or., who stated he had "made a decision which he wished every one in this land would make, namely, a decision to be strictly honest." Having thus decided, the man sent a check for $4.50 to cover the fees for fishing licenses for three years past.

...wers

...ive Easter Remembrance

...Lilies, Lilies of the Valley, Heather, Daisy ...kets of Spring Flowers. Magnificent Cut ...most comprehensive display in Los Angeles ...our selection.

...Quality Stock—Prompt Service.

...Inspect the display.

...ard & Smith

Florists

...th, Los Angeles. Main 1745; Home 1047

No. 4 of series. Watch for No. 5

ROSA RAISA

of the Chicago Grand Opera Company, writes as follows of the

Mason & Hamlin

"The MASON & HAMLIN piano is without doubt absolutely the most perfect piano that I have ever known. It is equally ideal in presenting the delicate charm of Mozart or the most taxing compositions of the modern writers. (Signed) ROSA RAISA."

The biggest musical attraction of 1920-21 of course is the Chicago Grand Opera Company.

The Mason & Hamlin—official piano of this notable organization, which will be heard here in April—is used and endorsed by a majority of its artists.

The Wiley B. Allen Company is the Coast distributor of this wonderful piano. Sold for cash, or terms, if desired.

416 South Broadway

Wiley B. Allen Co.

SAN FRANCISCO LOS ANGELES PORTLAND SEAT. OAKLAND FRESNO SAN DIEGO SAN JOSE SACRAMENTO

Pacific Desk Company

Over in Arizona

The fine City Hall just completed at Yuma, Arizona, has been furnished throughout by the Pacific Desk Company.

It is naturally a source of gratification to know that Pacific Desk Company equipment is facilitating the administration of the affairs of this progressive Western municipality.

In all merchandising transactions, quality is, of course, a prerequisite to satisfaction—but quality alone is not the sole basis on which Pacific Desk Company has built its great business. By ever broadening its scope of helpfulness in commercial dealings it has continually striven to give new meaning to "Service."

In our new home it will be a particular pleasure to consult with you regarding your requirements.

Pacific Desk Company

(Formerly Desk Dept. Weber Showcase and Fixture Co.)

420 South Spring Street

Bdwy. 1592

Also Mission and Second Sts., San Francisco

A gasoline leak
A careless cigarette

Don't take chances. Our Public Garage is absolutely fireproof. Convenient location. Low rates. Always open. Day Phone 60234. Nites 60237.

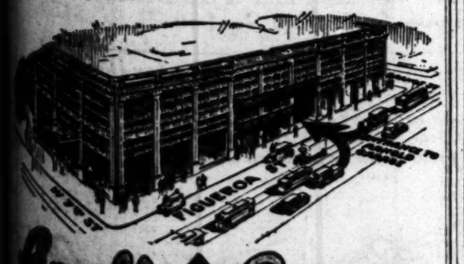

Arnold's 7th and Figueroa Garage

RED OVERTURES MADE TO RESUME TRADE RELATION

State Department Gets Lenine Offer to Send Delegation; Promise to Exclude America in "Invasions."

[BY A. P. NIGHT WIRE.]

WASHINGTON, March 23.—Consideration by the United States of the question of resuming trade relations with the Russian soviet government appeared a possibility today when the State Department announced receipt of a message from Lenine, Russian leader, appealing for a conference and announcing that he stood ready to send an official delegation to negotiate an agreement to that end.

Government officials were careful not to commit themselves as to the course that might be taken, but there were indications that the closest scrutiny had been given the British-Russian trade agreement and that a somewhat broader interpretation had been given regulations that defined the Wilson administration's policy in dealing with the Bolsheviki.

The Russian appeal was addressed to Congress and President Harding and contained an arraignment of ex-President Wilson for his Russian policy. The hope was expressed that the United States would not continue to follow "obdurately" the course taken by Wilson, who, the note declared, "without cause and without any declaration of war," attacked Russia and "showed a growing hostility toward the Russian republic."

With the proposal to send an official delegation, the note contained what was construed as a promise to exclude the United States from its field of revolutionary propaganda.

EXCLUSION PROMISE?

"The soviet republic, absorbed in the work of internal reconstruction and building up its economic life," the note said, "has not the intention of intervening in the internal affairs of America and the all-Russian Central Executive Committee makes herewith a categorical declaration to this effect."

Confirmation of Lenine's declaration of his renunciation of many basic principles of Bolshevism, received by the State Department, has been given careful study by the government experts, and, while it was realized his apparent about-face may have been nothing more than a move caused by the exigencies of the situation, there was manifest a disposition to give it greater credence.

GOLD ON WAY HERE.

Without formal announcement having been made, the attitude of the United States toward importation of gold supposedly of Russian origin was indicated. There is on the way to this country much gold shipped from Stockholm and said to bear the mint mark of the Swedish government. It was explained that the United States would not concern itself as to the origin of the metal and that the gold when it had been consigned would receive it at their own risk. The position of the government is that it cannot well impugn the status of metal bearing the stamp of any recognized government. The position which the former administration held was of discouragement to such importation.

It also became known that there had been some slight relaxation of the strict regulations governing the issuance of vises and passports, although it was explained that even now only in extreme cases would there be any modification.

MUST RECOGNIZE REDS?

In some official circles the opinion was expressed that satisfactory trade relations with Russia cannot be resumed unless the soviet government is recognized by this country. Since all Russian trading is in the hands of the soviet government, it was explained, shipments of goods to this country would be liable to attachment by creditors of the imperial Russian government.

Recognition of the soviet by the United States alone, officials declared, would legalize so far as this country is concerned the Russian title to any commodities formerly owned by the imperial government and shipments would be free from seizure by creditors.

Government economic experts expressed the opinion that Russia was attempting to obtain recognition under the guise of trade negotiations, as there was in reality little Russia has to offer this country. Secretary Hoover in a statement, Monday, declared, except for some gold and platinum and a little flax, Russia was without any considerable amount of commodities which would have a market in this country.

THE SOVIET LETTER.

The communication sent by the Russian government follows:

"To the Congress of the United States and his excellency, President Harding, Washington.

"I have the honor to transmit as instructed by my government the following message signed Litvinoff, plenipotentiary representative of Russian republic to Esthonia.

"March 20:

"From the first days of her existence, soviet Russia had nourished the hope of the possibility of a speedy establishment of friendly relations with the great republic of North America and had firmly expected intimate and solid ties would be created between the two republics to the greater advantage of both.

"When the Entente powers had begun their invasion of soviet Russia, unprovoked and without declaration of war, the soviet repeatedly addressed itself to the American government with the proposal to adopt measures for the cessation of bloodshed. Even when the American troops together with the others participated in the attack on soviet Russia the government of the Russian republic still expressed the hope of a speedy change of America's policy toward her and demonstrated this by its particularly considerate treatment of the Americans in Russia. But President Wilson, who, without cause and without any declaration of war, had attacked the Russian republic, showed during his administration a growing hostility toward the Russian republic.

WILL NOT INTERVENE HERE.

"'Soviet Russia hopes that the American republic will not persist in obdurately following this path and that the new American government will clearly see the great advantage for the two republics of the establishment of business relations and will consider the interests of both peoples which imperatively demand that the wall between them should be removed. The soviet republic, absorbed in the work of internal reconstruction and of building up its economic life, has not the intention of intervening in the internal affairs of America and the all-Russian central executive committee makes herewith a categorical declaration to this effect.

"With the present time after soviet Russia has concluded treaties and established regular relations with numerous states the absence of such relations with America seems to soviet Russia particularly abnormal and harmful to both peoples. The all-Russian central executive committee addressed to you the formal proposal of opening trade relations between Russia and America and for that purpose the relations between the two republics have to be on the whole regularized.

"The all-Russian central executive committee, therefore, proposes to send a special delegation to America which will negotiate upon this matter with the American government in order to solve the question of business relations and of resumption of trade between Russia and America.

"'President of the All-Russian executive committee, M. Kalinin; Secretary P. Zalutsky.'"

INVESTIGATING GRAIN ELEVATOR EXPLOSION.

FIRE MARSHAL PAYS PARTICULAR ATTENTION TO LABOR TROUBLE RUMORS.

[EXCLUSIVE DISPATCH.]

CHICAGO, March 23.—Four investigating bodies, city, county, State and national, are now at work undertaking to learn the cause of the explosion in the Armour grain elevators which cost six lives and $1,000,000 property loss.

The State Fire Marshal is paying particular attention to various rumors that the fire might have been the result of labor troubles. This theory is strengthened by the fact that all fires in the elevators' buildings had been extinguished hours before the explosion.

Aside from the thousands of tons of concrete and steel hurled into the Calumet River by the explosion and the dumping of 1,000,000 bushels of grain into its bed, it is not believed there has been any serious damage to the walls or channel of the river. Work will begin immediately on clearing away the debris from the river channel, as the season is at hand where it will have to handle an immense amount of traffic. The channel is now practically choked entirely across.

Y.M.C.A. Man Going to China.

[BY A. P. NIGHT WIRE.]

BREMERTON (Wash.) March 23. Paul Brown, Y.M.C.A. secretary here, will leave April 1 for Shanghai, China, to take charge of a Y.M.C.A. building to be constructed there at a cost of $150,000.

Natural Selection

The publisher of a dog paper exerts every effort to make his publication of interest to dog fanciers.

A pharmaceutical journal works for years to earn a great following among druggists. There are special periodicals for threshermen, for undertakers and for theatrical folk.

There are "slick paper" magazines for the socially elect and "news print" papers for the farmers.

In every trade, profession, cult or social stratum, there are periodicals seeking to attract unto themselves a following of readers.

The process eventually becomes one of natural selection.

"Birds of a feather flock together."

If you want to sell sulphuric acid, advertise in a publication bought by fertilizer manufacturers. If you want to sell sheets or soap, food or children's books, to reach the housewife, advertise in a woman's magazine.

Advertising should parallel natural selection.

Advertising space in the Butterick publications is for sale through accredited advertising agencies.

Butterick—*Publisher*

The Delineator ($2.50 a Year) — The Designer ($2.00 a Year)

SOVIET PLEA DOESN'T STIR WALL STREET

Exchange Dealers Only Mildly Interested in Account of Gold Shipment.

[BY A. P. NIGHT WIRE.]

NEW YORK, March 23. — The reported appeal of the Russian soviet government to President Harding for a resumption of trade relations between Russia and the United States evoked little discussion in the financial district today.

Bankers and dealers in foreign exchange were only mildly interested in advices from Stockholm that large shipments of Russian gold may soon be sent to America, contingent upon the consent of the Washington government.

Reports were current that gold ranging in value from $5,000,000 to $15,000,000 may soon be shipped to this country from Russia by way of neutral ports.

THREE MORE ARIZONA BANKS CLOSE DOORS.

OTHER INSTITUTIONS IN STATE PREPARE AGAINST EXCESS OF WITHDRAWALS.

[EXCLUSIVE DISPATCH.]

PHOENIX, March 23.—Three more Central Arizona banks have closed their doors, indirectly through the initial suspension Monday of the Central Bank of Phoenix. This morning, State Bank Examiner Fairfield was notified of the suspension of the Citizens' State Bank of Phoenix, the Exchange Bank of Peoria and the Central Bank of Wickenburg.

The Citizens' is a suburban bank in the five points section. On its last day there were withdrawals of $60,000. It had an excellent cash reserve at the time of the last statement, February 21, with deposits of $65,000, capital $25,000 surplus $12,000 and total resources of $1,165,000.

The last statement of the Peoria bank showed $158,000 deposits, $25,000 capital, $2000 surplus, and $282,000 in total resources. Its business was almost wholly with farmers. In the same community a few months ago, a branch of the Bank of Glendale was also suspended.

The Wickenburg Bank was established several years ago by P. K. Lewis, who till lately was at the head of the Central Bank of Phoenix, and who is understood to have kept his interest in the Wickenburg institution. Its last showing was of $185,000 deposits, $25,000 capital, no surplus and $235,700 in total resources.

Within three days $90,000 has been added to the deposits of the Phoenix Postal Savings. The remaining four banks of Phoenix are members of the Federal Reserve Bank and are understood to have prepared against any excess of withdrawals. Three have over $5,000,000 resources each. It has been learned that the Central Bank had State deposits of more than $600,000 and city deposits of $283,000, all secured by bonds.

This afternoon several hundred depositors in the Cnetral Bank met at the Chamber of Commerce and passed resolutions asking delay in the appointment of a receiver, hoping for reopening of the bank at an early date. Frank R. Stewart was made chairman of the reorganization committee. Resolutions expressed confidence in the other city banks and asked calmness on the part of the people.

MOTHER TO CONTEST STEEL MAKER'S WILL.

SUIT FILED IN NAPA COUNTY TO BREAK INSTRUMENT; FRAUD IS CHARGED.

[BY A. P. NIGHT WIRE.]

SAN FRANCISCO, March 23.—A contest over the $2,500,000 estate of D. P. Doak, San Francisco steel magnate, in which Mrs. Sarah Doak, his mother, alleged that she was cut off in her son's will through fraud and connivance of his third wife, Mrs. Frieda Vulke Doak, has been filed in the Napa county courts. Mrs. Sarah Doak, who lives with her son, Dr. Thomas Doak, in South San Francisco, asked for half of the estate.

Doak died three weeks ago in Napa. The complaint alleges that after he suffered the stroke of paralysis which ultimately ended in his death, Mrs. Frieda Doak "poisoned his mind" against the elder woman and induced him by fraud and otherwise to have his will include herself and his brothers.

The action was filed to forestall a probate of the will.

YOUNG POLE REFUGEES REACH WINDY CITY.

TWENTY-SIX BOYS MADE ORPHANS BY THE REDS SEEK HOMES IN THIS COUNTRY.

[EXCLUSIVE DISPATCH.]

CHICAGO, March 23.—Twenty-six Polish boys, made orphans by Bolshevists, arrived in Chicago yesterday and will be cared for temporarily at the Industrial school at Niles, Ill., until permanent homes can be found for them. The oldest is 16 and the youngest 7.

Their first impression of Chicago was a terribly windy and cold place, made up of myriads of railroad tracks and puffing engines, but instead of murderous Bolsheviki they encountered kindly people who gave them sandwiches and fruits and baskets of candy and Easter eggs.

There are 106 more boys who have been rescued from the Bolsheviki and are now at Tokio, awaiting transportation to this country.

FIRE IN CINCINNATI DOES $100,000 DAMAGE.

[BY A. P. NIGHT WIRE.]

CINCINNATI (O.) March 22.—Fire, which for a time threatened the residence section of Reading, a suburb, today destroyed fifty buildings of the A. L. Due Fireworks plant. Explosions following the fire shook houses for several miles and persons and property in the vicinity were menaced by thousands of pieces of fireworks, which shot in all directions. The loss was estimated at $100,000.

SEMINOLES GET MEXICAN TRACT.

Pact Made with Them in 1859 is Made Permanent.

Leaders of Tribe Confer with President Obregon.

Kickapoos Occupy Lands Next to Reservation.

[EXCLUSIVE DISPATCH.]

SABINAS (Mex.) March 23.—As a result of a conference which was recently held in the city of Mexico between Luis F. Brown, chief of the Seminole tribe of Indians, four leading members of that tribe, and President Alvaro Obregon, the legality of the treaty by which the Mexican government in 1859 granted a reservation for the Seminoles is to be recognized, according to information just received here.

Chief Brown is a son of former Gov. Brown of Oklahoma. The reservation which is to be occupied by the Seminoles consists of several thousand acres of land in the Santa Rosa Mountains. It is one of the most beautiful spots in Northern Mexico, being abundantly watered by streams that have their source in springs. The region is timbered and abounds in various kind of wild game.

JOINED UNION ARMY.

Following the granting of the reservation by the government nearly three-quarters of a century ago, most of the members of the tribe moved there and made it their home for a few years. When the Civil War broke out, many of the braves returned to the United States. They were famous for their ability as scouts and entered the service of the Union army, to which some of them were attached for many years. Finally the members of the tribe that still remained in Mexico were reduced to a very few, and these and their progeny continued to make their home upon the land.

About the time that the Seminoles were granted their concession, the Kickapoos located on a tract adjoining that of the Seminoles. Ever since they located there, the Kickapoos, with the exception of a remnant of their tribe, who live in Oklahoma, have made their home in the isolated region in peace and contentment. The tribal members are still wards of the United States government and once every three months the men, women and children make the trip of more than 100 miles to Eagle Pass, Tex., where they are each paid their quarterly allowance by an agent of the Department of the Interior.

CUSTOMS PRIMITIVE.

It is in the quaint village of Nacimento, about forty miles west of Sabinas, that the Kickapoos are to be seen in all their picturesque garb and customs. The Mexican authorities have never given them any concern. The Indians are permitted to follow the same primitive customs and habits as in the days before the advent of the white men into their "hunting grounds." They fish and hunt to their heart's content. What is going on in the great outside world is of no concern to them. They observe all the original rites and ceremonies of the tribe.

It was this freedom of action on the part of the Kickapoos and the fact that they live close to nature that caused the Seminoles to decide to go back to their original forms of enjoyment which might be had by moving from Oklahoma to their reservation in the Santa Rosa Mountains, it was explained by Chief Brown in his interview with President Obregon.

WILSON BUREAUCRACY MUST BE BROKEN DOWN.

LOWDEN DECLARES PEOPLE'S RIGHTS MUST BE PROTECTED.

[BY A. P. DAY WIRE.]

BERKELEY, March 23.—The Federal bureaucracy built up by President Wilson during the war must be broken down at once if the rights and liberties of the American people are to be protected under a true democratic form of government," said Frank O. Lowden, former Governor of Illinois, and recent candidate for Presidential nomination, in his Charter Day address at the University of California here today.

Lowden spoke before several thousand students and visitors assembled in the Greek Theater here to celebrate the fifty-third birthday of the university.

Other features of the celebration were the presentation to the university of gifts aggregating several thousand dollars, the transfer of the big C on Charter Hill to the freshman class by the sophomores, and the presentation by the graduating class of a marble bench to the institution in honor of the 1920 football team.

WAGE CUT HEARING RESUMED IN ATLANTA.

[BY A. P. NIGHT WIRE.]

ATLANTA (Ga.) March 22.—Intervention in behalf of the government defense of the constitutionality of the New Lands Act as applied to railroads under receivership was permitted today by Federal Judge Sibley on resumption of argument in the wage cut hearing of the Atlanta, Birmingham and Atlantic Railway.

Kentuckian Made Panama Judge.

[BY A. P. NIGHT WIRE.]

WASHINGTON, March 23.—H. C. Kerr of Lexington, Ky., is said to have been selected by President Harding as Federal judge of the Panama Zone, and S. Harp of Frederick, Md., as United States Fish Commissioner.

For Cold, Grip and Influenza

and as a Preventive, take GROVE'S Laxative BROMO QUININE Tablets. The genuine bears the signature of E. W. Grove. (Be sure you get BROMO.) 30c.

Sure Relief

6 BELL-ANS Hot water Sure Relief

BELL-ANS FOR INDIGESTION

a Kurtzmann Aeolian Player Piano

combines two sterling units into one of the finest medium-priced player pianos ever placed on the market. The player action is the product of the makers of the world-renowned Duo-Art Reproducing Piano and of the Pianola; while the piano is of the traditional Kurtzmann long-wearing quality. Priced at $775, it is indeed a most exceptional value, and may be purchased on liberal terms.

KURTZMANN GRAND and Upright Pianos—

For many years we have been supplying the most exacting critics with Kurtzmann pianos—schools, colleges, theaters, music teachers, etc. The fact that it has served them so satisfactorily and so faithfully is ample assurance that it is the instrument for your home. Upright prices range from $525 up, while the grands are priced from $995 up.

Tickets on Sale at Our Box Office for

The Mission Play. "Penrod" at Egan Little Theater. Philharmonic Orchestra Concerts. — The Zoellner Quartette. May MacDonald Hope Series. — The Woman's Symphony Orchestra at the Ambassador Hotel. Kathleen Parlow of the Ambassador Soloist Series.

And for Various Other Attractions

Geo. J. Birkel Co.

"The Steinway House"

446-448 SOUTH BROADWAY

LOGANIZED STETSONS

"Easter Time is Blossom Time"

—NATURE KNOWS—She now is covering her plants with blossoms and her hilltops with a beautiful covering—

—Now also is your time to cover YOUR TOP with a new and suitable TOP-PIECE—

—LOGAN HATS fulfill all the requirements of new and suitable head decorations.

—THE "NU-BORN" elegantly silk lined, our EASTER OFFERING, is now being shown in numerous Easter colorings, that will meet with the approval of the most fastidious tastes—

The "NU-BORN" is $8.00

LOGAN THE HATTER

Originator

628 South Broadway

ESTABLISHED 19 YEARS

During Fashion Show Week

Visit Los Angeles' Most Fashionable Restaurant

The Marchetti Roma Cafe

616 South Hill Street

The Reception Room of the Roma is the place to meet your friends before and after shopping. Its atmosphere of quiet elegance will appeal to the most fastidious.

The Times Free Information Bureau
619 South Spring Street

THE TIMES FREE INFORMATION AND RESORT BUREAU is for the accommodation and benefit of persons seeking interesting routes of travel, desirable hotels and rest, recreation and recuperation at the seashore or in the mountains.

Particulars are furnished by competent attendants and by correspondents to the general public regarding rates and attractions of railroad and steamship lines, hotels and pleasure and health resorts. Descriptive circulars and transportation literature are kept on hand for inspection and distribution. This service is absolutely free. Literature may also be obtained at the New Times Building, Broadway at First street.

PERSONS CONTEMPLATING VISITING LOS ANGELES ARE PRIVILEGED TO HAVE THEIR MAIL ADDRESSED TO THE BUREAU.

Resorts

ANNOUNCING— RATES EFFECTIVE ON AND AFTER APRIL 1ST AT BEVERLY HILLS HOTEL AND BUNGALOWS

CONDUCTED ON BOTH THE AMERICAN AND EUROPEAN PLANS

—AMERICAN PLAN RATES—

ROOMS WITH LAVATORY—
—ONE PERSON FROM $8.50 PER DAY
—TWO PERSONS FROM $15.00 PER DAY

ROOMS WITH BATH—
—ONE PERSON FROM $9.50 PER DAY
—TWO PERSONS FROM $17.00 PER DAY

BEVERLY HILLS COMBINES ALL THE ADVANTAGES OF CITY, RURAL, MOUNTAIN AND SEASHORE LIFE UNDER THE MOST IDEAL YEAR-ROUND CLIMATIC CONDITIONS.

Frequent Electric Car Service to and from Los Angeles and the Beaches. But 20 minutes by motor to city or sea.

Scenery inspiring and beautiful—Motor Boulevards the finest in the State. Scenic, Bridle Paths, Quiet Canyon and Foothill Retreats.

40 Saddle Horses and Ponies—Competent Riding Instructors. Breakfast Rides a regular feature. Golf—Tennis—Aviation—Musical Concerts—Motion Pictures—Dancing. Fascinating Social Life. A Playground and numerous sports for the children. —A RESORT PLANT ENTIRELY DIFFERENT— —and OPEN THE YEAR ROUND.

PHONE 60304
STANLEY S. ANDERSON, Manager
BEVERLY HILLS

The ANTLERS

Colorado Springs' Largest and Finest Hostelry

CHARLES A. SCHLOTTER, Manager

Absolutely Fireproof—Delightful Climate
European Plan

RESTAURANT FAMED
In the Center of the City surrounded by fifteen acres of garden and park

GOLF TENNIS MOTORING

Turkish, Electric, Russian and Vapor Baths.

From the Antlers, superb motor roads lead in every direction to the world-famous scenic beauties of the Pike's Peak Region.

Detailed information and booklet sent on request.

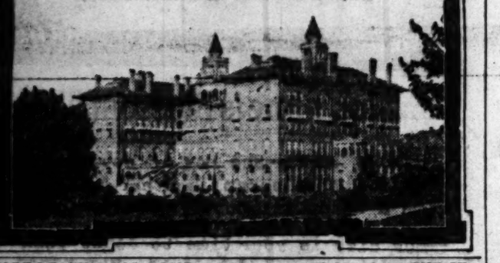

BEFORE LEAVING FOR HOME—SPEND A WEEK OR SO AT THE SEASHORE—SPLENDID ACCOMMODATIONS CAN NOW BE SECURED AT

EUROPEAN PLAN — MERRITT JONES HOTEL, OCEAN PARK, CAL. — ABSOLUTELY FIREPROOF

If in quest of real seashore comforts . . . whatever the market affords—you will enjoy a few days here. RIGHT IN CENTER OF SPRING SPORTS AND ATTRACTIONS. Rooms with detached bath from $3 per day upwards. Rooms with private bath from $4 per day upwards. SPECIAL WEEKLY RATES. Dining-room in connection. Dancing every Friday. Phone 82145—Right at Marine Street and Speedway, Ocean Park.

Mt. LOWE Mile High Year 'Round Resort — World's Greatest Mountain Scenic Trolley Trip

VENICE EASTER SUNDAY, MARCH 27th 1921 FASHION SHOW

Superb Routes of Travel

SAN DIEGO
3 DAY EXCURSION 3
ALL EXPENSE AUTO TOUR $30.00

Includes all points of interest en route. Trips to Tia Juana—Around the harbor and sightseeing in San Diego.

Leaves the H. G. STEVENS CO. office at the OWL DRUG CO., SIXTH AND BROADWAY every Friday at 8 o'clock a.m.
Phones, 61626 and Main 849.

Weisbaum Personally Conducted Golden State Auto Sight Seeing Tours

Home of the famous GOLDEN STATE AUTO TOURS — Personally Conducted Auto Sight Seeing Trips in So. California

To Riverside and Redlands, going via Valley Boulevard and returning via Foothill Boulevard, making stops at Ontario, also on top of Mt. Rubidoux and the Glenwood Mission Inn at Riverside and a tour through Smiley Heights in Redlands. Leaving daily at 8 a.m. from 455 S. Main St., Rosslyn Hotel. Return 4 p.m. Make your reservation a day or two in advance. Phone 14546 or 58911. Ask for Golden State. Fare $5.00. War Tax 40c round trip.

Steamships

CATALINA
NEW STEEL S.S. "AVALON"

Twin Screw — Double Bottom — Two Ballrooms—Wireless Telegraph

Daily Excursions

Lv. P. E. Station, L. A. . . . 9:00 a.m.
Lv. L. A. Harbor, W'm'n. 10:00 a.m.
Ar. Avalon, Catalina Is'nd. 12:15 p.m.
Lv. Avalon . . . . . 2:00 p.m.
Ar. L. A. Harbor . . . . . 5:30 p.m.
Ar. L. A. P. E. Station . . . 5:30 p.m.
(Wilmington Transportation Co. reserves right to change schedule without notice.)

SANTA CATALINA TICKET OFFICE 6TH & MAIN STS. PAC. ELEC. BLDG.

Hotel St. Catherine
Avalon, Catalina
New—all outside rooms. American plan.

Resorts

If you have not included

PASADENA

you have not seen Southern California. Spend a few days or a week at the incomparable

Hotel Maryland

SPECIAL SPRING RATES.

Unusual Golf advantages at Pasadena Golf Club. Visitors' cards furnished Guests.

Springtime dinner dance and ball Saturday evening, March 26th.

WARNER HOT SPRINGS

"THE YEAR-ROUND RESORT"

BEAUTIFUL mountain scenery, hot sulphur baths, invigorating climate. Easily reached at all times. Tourists will find agreeable quarters. Take Murrieta Stage Line, 5th and Los Angeles Sts. Phone Pico 3850. Direct to Warner Hot Springs. Stage leaves Los Angeles 8:30 and 10 a.m. every day. Rest, Recreation and Relaxation—summer and winter. Write for booklet to Guy K. Woodward and S. Kerr, Warner Springs, California.

COLORADO SPRINGS ALTA VISTA HOTEL Famous Tourist Hostelry now offering rates from $3.50; Nature's great outside with EVERY room. Headquarters for "Seeing Pike's Peak Region" cars. TAKE "ALTA VISTA" FREE AUTO BUS FROM DEPOT.

Los Angeles Hotels and Apartments

The Ambassador

Announces a

Special Easter Sunday Evening Concert

8:30 p.m. in the Ball Room with the

Glee Club of Stanford University

Assisted by

The Ambassador Orchestra

Guests and patrons of The Ambassador may secure Complimentary Tickets to this concert upon request.

General Admission $1.00.
Special Sunday Evening Table d'Hote Dinner $2.50.
Luncheon, $1.25.

A SOLUTION OF THE HIGH COST OF LIVING— **ROSSLYN HOTEL!**

BREAKFAST, 25c to 75c; LUNCH, 50c; DINNER, 75c.

City Restaurants

DANCING

Martha Washington Country Chicken Dinner, $1.50

Westlake Steak Dinner, $1.00

Special Luncheon Daily

Boating — Canoeing

Free Parking

Dancing After 8 P.M.

No Cover Charge.

"SUNNY" NUPOE'S DANCE ORCHESTRA

WESTLAKE PARK PAVILION

Steamships

Ticket Office Cor. 5th & Spring Phone Main 7252
Long Beach Office, 115 W. Ocean Ave.

$30 Round Trip to San Francisco

S.S. GOVERNOR
Sails 10 a.m., SUNDAY
FOR SAN FRANCISCO
MARCH 27

SEATTLE—VICTORIA—TACOMA

Through Rail and Water Tickets to Pacific Northwest and Eastern Destinations.

Regular Sailings from Los Angeles every Sun., Tue., Wed., Thurs.

ALASKA EXCURSIONS Now Booking

SanDiego Daylight Trips Mon. and Wed. **$4.50**

FOR MEXICO—CENTRAL AMERICA
S.S. AD. FARRAGUT SAILS MARCH 28
Berth and Meals Included in All Fares.

HOLLAND AMERICA LINE

New York to Rotterdam
VIA
PLYMOUTH, BOULOGNE-SUR-MER

Noordam	Apr. 2, May 7, June 11
Rotterdam	Apr. 9, May 21, June 25
Rijndam	Apr. 23 May 28, July 2
N. Amsterdam	Apr. 30, June 4, July 9

Passenger Office, 24 State St., New York, OR LOCAL AGENTS.

AUSTRALIA

Honolulu, Suva, New Zealand

The Palatial Passenger Steamers
S. S. Niagara, R. M. S. "Makura"
16,000 Tons 12,500 Tons

Sail from Vancouver, B. C.

For fares and sailings apply Can. Pac. Ry., 605 S. Spring St., L. A., or to Canadian-Australasian Royal Mail Line, 440 Seymour St., Vancouver, B. C.

AMERICAN TRAVEL BUREAU
WHITE FLYER LINE
STR. HUMBOLDT
TO SAN FRANCISCO, $12 TO $15.
Direct connections to Portland.
Railroad and Steamship Tickets.
517 South Spring Street. Tel. 63188.

WHITE STAR LINE

N. Y.—Cherbourg—Southampton

ADRIATIC	Apr. 6, May 4, June 1
OLYMPIC	Apr. 30, May 14, June 4

New York—Liverpool

Celtic	Apr. 2, Apr. 30, May 28
Cedric	Apr. 16, May 14, June 11

Philadelphia—Liverpool

Haverford	Apr. 23, June 2, July 15

New York—Boston—Azores—Gibraltar—Naples—Genoa

Canopic	Apr. 30, June 16
Cretic	May 11

AMERICAN LINE and RED STAR LINE

New York, Plymouth, Cherbourg, Antwerp

Lapland	Apr. 2	Zeeland	Apr. 16
Zeeland	Apr. 9	Finland	Apr. 30

New York—Danzig—Via Hamburg

Third Class Passengers Only

Gothland	Apr. 16

New York—Hamburg

Manchuria	Apr. 14, May 26, July 7
Mongolia	Apr. 28, June 9, July 21
Minnekahda	May 12, June 23

Apply to Local Agents, or
INTERNATIONAL MERCANTILE MARINE CO.
580 Market St., San Francisco.
Phone Garfield 1955.

Los Angeles to New York

Calling at
Panama and Havana
First Cabin Fare, $285
Third Cabin Fare, $100
EXPRESS STEAMER
HAWKEYE STATE
Leaves Los Angeles for New York April 24.
Leaves Baltimore for San Francisco May 14.
MATSON NAVIGATION CO.
448 South Spring St., Los Angeles.
Managing Agents, U. S. Shipping Board.

RIO DE JANEIRO MONTEVIDEO AND BUENOS AIRES

SOUTH AMERICA

LAMPORT & HOLT LINE.

Regular sailings of luxurious steamers 17,000 ton displacement, especially designed for travel in the tropics. Company's Office, 42 Broadway, New York.

Thos. Cook & Son, 515 S. Spring St., Los Angeles, California.

Resorts

SHEPARDS INN, CARPINTERIA, CAL. High-class resort with lowest possible prices. Home cooking of forty years good reputation. Cottages sunny and clean. Trail riding and wild flowers.

TO INVESTIGATE DEATHS OF TWO.

Relatives of Wealthy Man Are Found Dead.

Oklahoma Train Bandits Make Escape Easily.

Five Held for Murder of Dry Agents at Border.

[BY A. P. NIGHT WIRE.]

INDIANAPOLIS, March 23.—Circumstances surrounding the deaths today of Mrs. S. A. Fletcher and Mrs. Eva Henley, wife and mother-in-law, respectively, of S. A. Fletcher, millionaire sportsman and banker, will be investigated at an inquest probably Friday or Saturday, Dr. P. P. Robinson, Coroner, announced tonight. Dr. Robinson said the women committed suicide by drinking poison.

Mrs. Fletcher's body was found today by her mother, according to Russell Stahl, butler. Stahl said he was summoned by Mrs. Henley and ordered to bring a stimulant. When he returned Mrs. Henley had disappeared, Stahl said. According to Dr. Robinson, Mrs. Henley was found dying later in her room.

The Coroner said he found a glass containing poison in Mrs. Fletcher's room.

Mrs. Fletcher had been ill for some time, her friends say. Mrs. Henley was 63 years old and her daughter forty.

TELL OF TRAIN HOLD-UP.

[BY A. P. NIGHT WIRE.]

ST. LOUIS (Mo.) March 23.—Details of the robbery of "Texas Special" of the Missouri, Kansas and Texas Railroad, in which two bandits secured $1910.25 from twenty passengers last night, were described by passengers when the train arrived here. The men, clad in overalls, boarded the train at Dennison, Tex., and took seats in the "day coach. A pasteboard box carried by one man, apparently contained the revolvers, passengers said.

As the train approached Durant, Okla., the men walked through four Pullmans ahead of the dining car. As they entered the first of the three coaches behind the diner, they met the negro porter and ordered him to throw up his hands.

The taller bandit then ordered the porter to proceed through the car. The berths had not been made up and the passengers explained they arose from their seats as they were commanded to hand over their money.

After finishing their work in the first of the three rear Pullman coaches, the robbers compelled the porter to lock the rear door and repeated the performance in the other two rear coaches.

They then went to the rear platform and as the train neared McAlester, ordered the brakeman to give the air signal to stop the train. The bandits escaped in a waiting automobile.

MAKE THEIR GETAWAY.

[BY A. P. NIGHT WIRE.]

MUSKOGEE (Okla.) March 23.—Officials of the Missouri, Kansas and Texas Railroad here expressed the belief today that the two bandits who held up and robbed Pullman passengers on the Texas Special last night had made good their getaway.

The two robbers first fortified themselves with whisky, according to J. R. Hill, a Fort Worth merchant.

Mr. Hill told deputy sheriffs the two men rode for five miles in the smoker ahead of the diner, talking casually and occasionally drinking from a bottle.

H. H. Ogden, president of the First National Bank of Muskogee, said he thought a joke was being played until someone slapped him on the head and ordered him out of his berth. He said he obeyed, and that it cost him $1.40.

One woman threw her pocketbook under a seat and slipped two diamond rings into her mouth, and said afterward that she "kept her mouth shut for once," and the robbers got nothing from her, although they robbed her husband.

TO ARRAIGN FIVE.

[BY A. P. NIGHT WIRE.]

EL PASO (Tex.) March 23.—C. P. Shearman, his three sons, Neil, John and Allen Shearman, and Tomas Mendoza, held to the State court on the charge of murdering Prohibition Officers S. E. Beckett and Arch Wood, will be arraigned before the United States Commissioner tomorrow.

The men will be arraigned under the Federal statute which makes it a felony to interfere by use of a deadly weapon with a United States officer in the discharge of his duty.

ARRESTED AS SHOPLIFTER.

[BY A. P. NIGHT WIRE.]

PORTLAND (Or.) March 23.—Mrs. Fannie Ortel, aged 45, was arrested here today on a charge of shoplifting, following a sensational pursuit through the streets of the retail district and her capture by a woman house detective from a department store.

The police declared the woman had confessed to having robbed stores here and in Seattle, Tacoma, Spokane and Detroit. Articles of women's apparel, all unused, from stores in each of these cities, were found in her room at a hotel.

MATE KILLS CAPTAIN.

[BY CABLE AND ASSOCIATED PRESS.]

BREMEN, March 24. — Capt. J. C. Moller of the American steamer Dornaoff, was shot and killed here Sunday by John G. McGowan, second officer of the vessel. The shooting, according to the authorities, resulted from the refusal of the captain to explain a shift in watches ordered by him.

McGowan, who is 23 years old, comes from Point Blank, Tex.

ANCIENT NECROPOLIS FOUND AT PALMYRE.

[BY CABLE AND ASSOCIATED PRESS.]

BEIRUT, March 23.—Important discoveries of ruins of a highly developed Greco-Roman civilization have been made at Palmyre, about ninety-five miles east of Homs, by the high commissioners' archeological service. The ancient necropolis has been discovered and interesting photographs have been already taken.

W. Dwight Hammond AUCTIONEER Oldest and Largest Auction House in the Southwest 1053-55 So. Main Phones: 63548 & 61670 "BUY AT AUCTION"

Expert in Every Branch of the Auction Work—Watch Ads for Big Sales. Phone for Information. Member L. A. Auctioneers' Ass'n.

AUCTIONS AUCTIONS

To be Conducted by Members of Los Angeles Auctioneers' Association
Official and Exclusive Newspaper Advertising Medium

TODAY, REAL ESTATE AUCTION

$100,000 Worth of Building Lots To Be Sold at Market at Sacrifice

Beautiful Vicente Tract, Santa Monica, Cal., corner of Ocean Park Blvd. and Pico Blvd., at the end of the shortest and most direct road from Los Angeles and the Ocean. 2 p.m. The remaining lots will be sold, including some very fine business property on Ocean Avenue.

Terms and 5% discount for cash.

W. Dwight Hammond AUCTIONEER
Oldest and Largest Auction House in the Southwest
1053-55 So. Main Phones: 63548 & 61670
"BUY AT AUCTION"

FURNITURE AUCTION, TODAY

at Hammond's Auction Studio, 1053-55 South Main St.

High grade fine furniture and home furnishings. "Make your own price and buy at Auction." Free Lunch at Noon.

W. Dwight Hammond AUCTIONEER

AUCTION—TODAY!

Today, Thursday, 10:00 a.m.—Special Sale at Bekin's Storage Warehouse, 1335 South Figueroa St.

Will be sold for storage charges, Chickering Baby Grand Piano, household goods, trunks, barrels, boxes, stoves, carpets, rugs, etc.

Friday, 10:00 a.m.—Monster All-Day Sale (Furniture) at Lyon Storage Warehouse—1950 South Vermont Ave.
STROUSE & HULL, Auctioneers. 62705.

BIG AUCTION

REGULARLY EVERY TUESDAY
1415-19 S. MAIN ST.

2000 square feet of floor space covered with high and medium grade furniture and rugs. We also sell on commission anything, any place, any time, or buy for cash.

A. L. MOXLEY & CO.
South 1260. Res. Vermont 2943.

AUCTION

$25,000 Stock and Fixtures of Smith & Folsom Bankrupt

Consisting of Woolens, Silks, Velvets, Furs and Notions.

Thursday, March 24th, 9 a.m. At 247 S. Spring St. This is one of the most complete stocks on the Pacific Coast.

J. J. SUGARMAN
Wholesale Asst. Assignee
Tel. 64819. Office 236 S. Los Angeles St.

J. G. BRADLEY,

AUCTIONEER

will buy your furniture, rugs, etc., any quantity or quality. Pays Cash.

If you have anything to sell, call 21651.

San Francisco Hotels

HOTEL PLAZA
SAN FRANCISCO

At Union Square

The Plaza gives the best values in the three important things in hotel accommodations—

LOCATION
SERVICE
RATES

European, from $2.00
CARL SWORD, Manager

SAN FRANCISCO CLIFT HOTEL

"Where Service Predominates"

300 All Outside Rooms each with Private Bath.

POSITIVELY FIREPROOF

Furnished with a personality distinctively its own . . .

EUROPEAN PLAN
GOLF privileges
FREQUENCE CUTT
GEARY at TAYLOR STS.

WHEN YOU GO TO SAN FRANCISCO
STOP AT THE
HOTEL STEWART

On Geary St., just off Union Square, close to everything worth while. Good accommodations at moderate rates. Breakfast, 40c, 60c, 75c; Lunch, 75c; Dinner, $1.25 (Sundays, $1.50). Municipal car passes the door. Stewart Motor Bus meets principal trains and steamers. It is advisable to make reservations in advance of arrival.

Catalina

THE PEOPLE'S ISLAND

TWO DAY TRIP $10

All expense included

In all the world no trip like this

On this famous two-day trip, all expenses are included, as follows:

Transportation Los Angeles to the Island and return; Ride on the Glass Bottom Boat over Submarine Gardens; Room over night and four meals at Hotel St. Catherine. Leave L. A. 9 a.m. today, back 6:30 p.m. tomorrow $10.00

Hotel Atwater Trip, two days, all expense incl. . . $8.00

One day trip with luncheon and Glass Bottom Boat Ride over Submarine Gardens $4.50

Steel Steamship Avalon with Orchestra for Dancing

Leave Los Angeles daily, at 9 a.m. Returning, arrive Los Angeles at 6:30 p.m. Connection from Pasadena leaves Fair Oaks and Colorado. . . . . 7:40 a.m.

Schedule always subject to change.

Tickets: 6th & Main Streets P. E. Building. Phone Pico 96.

Wireless: keeps you informed of ball scores, baseball, prize fights, horse races, etc. Phonograph ready to entertain all guests.

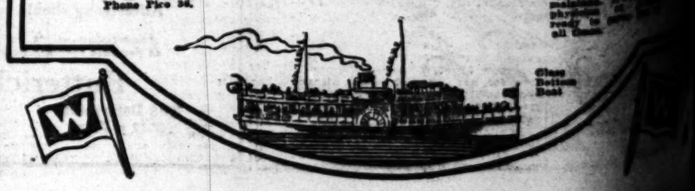

Glass Bottom Boat

IONS AUCTION
REAL ESTATE AUCTIO
Worth of Building Lots Thrown on th
Market at Sacrifice
Tract, Santa Monica, Cal., corner of Ocean Ave
end of the shortest and most direct road between
Ocean. 2 p.m. The remaining lots will be sold
fine business property on Ocean Avenue.
Terms and 5% discount for cash.
Dwight Hammond AUCTIONEER
T AND LARGEST AUCTION HOUSE IN THE SOUTHWEST
-55 So. MAIN PHONES. 63548 & 67870
BUY AT AUCTION
TURE AUCTION, TODAY
nd's Auction Studio, 1053-55 South Main
grade fine furniture and home furnishings.
ix your own price and buy at Auction."
Free Lunch at Noon.
Dwight Hammond AUCTIONEER
UCTION—TODAY!
hursday, 10:00 a.m.—Special Notice
age Warehouse, 1335 South Figueroa
, chargers, Chickering Baby Grand Piano, many lots of
heaters, stoves, carpets, rugs, etc.
a.m.—Monster All-Day Sale (Furnitu
Warehouse—1950 South Vermont Av
USE & HULL, Auctioneers. 62705.
CTION
ENT TUESDAY
AIN ST.
floor stores covered
n grade furniture
ell on consignment,
y time, or buy for
CY & CO.
Hon. Vermont 2848.
ADLEY,
ER
ture, rugs, etc.,
ity. Pays Cash.
ng to sell, call
AUCTION
$25,000 Stock and Fixtures of Smith & Foladare, Bankrupt.
Consisting of Woolens, Silks, Velvets, Trimmings and Notions,
Thursday, March 24th, 10 A.M.
At 347 S. Spring St., Third Floor
This is one of the most complete lines on the Pacific Coast.
J. J. GUGARMAN,
Wholesale Auct. & Com. Room
Tel. 64810. Office 234 S. Los Angeles
CHAMBERLAIN'S COUGH REMEDY
Coughs, Colds GROUP.
BRONCHITIS.
CONTAINS NO NARCOTIC
Manufactured by Chamberlain Medicine Co.
Des Moines, Iowa, U. S. A.
SOLD EVERYWHERE THIRTY-FIVE CENTS
ESTINS
ICHY
al Alkaline Water
Prices
CROWNS ..... $ 5.00
WORK 5.00
TEETH 10.00
pain without pain. Free
and advice. Spe-
in extraction of
CARR
Adams Bldg.
Fourth
Main 6222.
Hours 8 to 5.
Sundays 9 to 12.
WHEN YOUR HAIR
ODAY
ALL WEEK
PARK
AND HILL STS.
BARNES CIRCUS
linal
THE PEOPLE'S ISLAND
10
e world like this
are included, as follows:
nd return; Ride on the Glass Bot-
over night and four meals at Hotel
ack 6:30 p.m. tomorrow.....$10
, all expense incl.. $8.50
nd Glass Bottom
e Gardens.....$4.50
Orchestra for Dancing
g, arrive Los Angeles at 6:30 p.m.
s and Colorado.....7:40 a.m.
ct to change.
Wireless Telephone keeps boats in touch with mainland. Physician at Avalon always ready to serve you at all times.
Glass Bottom Boat
umbia Sonola

DAY AT CAPITAL WILD FOR JUDGE

Pittsburg Jurist's Business is "Picking Up."

Takes Jusserand's Hat and Coolidge's Coat.

Friendly Relations Once More Are Resumed.

[EXCLUSIVE DISPATCH.]

PITTSBURG, March 23.—"Diplomatic relations between Washington and Pittsburg, seriously strained last Thursday, are again on a friendly basis. Vice-President Coolidge and Mrs. Coolidge and Ambassador Jusserand send their greetings to you."

Judge Joseph Buffington of the U. S. Circuit Court of Appeals received this message from U. S. Senator Knox yesterday afternoon. This is how it all came about:

Judge Buffington and George H. Clapp were hosts at a luncheon in the Willard Hotel, Washington, last Thursday. Among their guests were Vice-President Coolidge and Mrs. Coolidge, Senator Knox and Andrew W. Mellon, Secretary of the Treasury. After luncheon Judge Buffington and Mr. Clapp called on Ambassador Jusserand at the French Embassy.

GOT WRONG HAT.

The two Pittsburgers walked to the Embassy, exchanged greetings with the Frenchman and departed. They had walked about three blocks, when an excited foreigner approached them, all out of breath. Finally he said something in the French language. Judge Buffington understood it. He—the judge—was being accused of taking Ambassador Jusserand's hat.

Judge Buffington looked at the hat carefully and gave it to the Frenchman, who accompanied the Pittsburgers back to the Embassy and the judge got his own hat.

Judge Buffington and Mr. Clapp continued on down Pennsylvania avenue, still laughing, when their attention was attracted by a fast-traveling automobile.

WHITE HOUSE CAR.

A woman had her head out of the side of the car, and was beckoning frantically to someone in the direction of the two Pittsburgers. Policemen and secret service men, noticing that it was a White House car, bearing "V.P. No. 1" on the side, followed the machine. The automobile suddenly pulled into the curb.

"Judge, you have my husband's overcoat," the accuser was Mrs. Calvin Coolidge. Judge Buffington looked at the coat he wore.

"I guess you're right, Mrs. Coolidge," he said. Then the judge looked at Mrs. Coolidge. She was laughing. The crowd joined in. But when Mrs. Coolidge stuck her hands into the pockets of the overcoat "to see if Calvin's gloves and other things were all right," everybody screamed.

AMERICANS ESCAPE RED FORCES AT BATUM.

FLEE ON DESTROYER BEFORE CITY IS CAPTURED BY BOLSHEVIKS.

[BY A. P. NIGHT WIRE.]

NEW YORK, March 23.—Americans in Batum, Georgia, escaped on a United States destroyer before that city was occupied by Bolshevik forces, said a cablegram received here today at headquarters of the Near East Relief.

The message was sent by Lester Ray Ogden of Oakland, Cal., who with others remained in the Georgian capital to carry on the work of the Near East Relief. Thousands of refugees, the message added, were being supplied with food and clothing.

OAKLAND, March 23.—Lester Ray Ogden, with five other experts in the training and care of children left New York in October of last year to engage in the work of the Near East Relief among 110,000 children in its orphanages throughout the Levant. He previously had been director of boys' works at the Oakland Y.M.C.A.

He was a graduate of the University of California and had previously seen service in France.

In Japan this year his local friends were informed by the Near East Relief that Ogden had been appointed director of Near East Relief work in Batum. He succeeded Walter Richards and Annie A. Philips of Cleveland, O., who were transferred from the Batum post elsewhere.

OREGON BANK ACTION INDICTMENTS QUASHED.

COUNTY PROSECUTOR AT JACKSONVILLE TO SUBMIT NEW BILLS IN MAY.

[BY A. P. NIGHT WIRE.]

MEDFORD (Or.) March 23.—On motion of the county prosecutor, indictments in the Jacksonville bank cases against R. D. Hines, former vice-president of the bank, and Myrtle Blakely, former county treasurer, and Chester Kubli, Applegate stockman, were dismissed today by Circuit Judge Calkins, faults in the indictments being admitted by the State. The county prosecutor said new indictments would be submitted to the grand jury in May.

The civil case against J. B. Bartlett of Medford brought by Superintendent of Banks F. C. Bramwell for recovery of money was being heard today. It was expected the case would go to the jury this afternoon.

PROPOSALS PROVE ADVERTISING PAYS.

[EXCLUSIVE DISPATCH.]

TRENTON (N. J.) March 23.—Miss Dorothy Miller of this city, who yesterday advertised that she would wed in two years the "educated and refined young man" who would provide now $1000 for a surgical operation for her mother, has already received twenty proposals of marriage, but she has not done any accepting.

Publicity given to the girl's devotion to her mother has resulted in her father obtaining a job at the Trenton city crematory.

Tell Kaiser to Put Soft Pedal on Discussions.

[BY CABLE AND ASSOCIATED PRESS.]

LONDON, March 23.—Public opinion in Holland has been greatly stirred by the publication of former Emperor William's book, which is regarded as proving that he in abusing Dutch hospitality by dealing with political questions, says an Exchange Telegraph dispatch from Amsterdam today.

The book also, it is contended, shows that the former German ruler had not yet retired definitely from political life, his presence in Holland thus constituting "a serious menace."

Although the government does not intend to invite the ex-Emperor to leave the country, it is stated that the Cabinet will make representations to him at Doorn and draw his attention to the obligations arising from his enjoyment of the Dutch right of asylum.

DAN HANNA'S NO. 4 ASKS FOR DIVORCE.

PAIR SEPARATED LAST SUMMER; WEDDING TOOK PLACE IN 1916.

[EXCLUSIVE DISPATCH.]

PITTSFIELD (Mass.) March 23.—Mrs. Mollie Covington Hanna, fourth wife of Daniel Hanna, has sued him for divorce. She charges cruel and abusive treatment and asks for alimony.

Hanna and his wife separated last summer. He bought a place at Ossining, N. Y., while Mrs. Hanna has divided her time between her own 1000-acre estate at Stockbridge and her home at Ocean Grove, N. J. It became definitely known last July that Hanna's domestic affairs were not running smoothly when Mrs. Hanna attempted to visit her husband at Ossining and was locked out. She denied at that time she expected to sue for divorce.

Mr. Hanna, who is a millionaire son of the late Senator Mark A. Hanna of Ohio, was married to Mrs. Mollie Covington Worden, a divorcee, on Dec. 2, 1916.

PSYCHOLOGY IN DOLLS DESIGNER'S STATEMENT

SAYS PARENTS SHOULD CHOOSE TYPE CORRESPONDING TO THEIR CHILDREN.

[EXCLUSIVE DISPATCH.]

CHICAGO, March 23.—There is a psychology of dolls, according to Mrs. Jessie McCutcheon Raleigh, who designs them, and when parents purchase dolls for their boys and girls, they should exercise care in selecting a doll whose character corresponds with that of its adopted "father" or "mother."

In the first place, Mrs. Raleigh insists, the dolls should be 100 per cent American. "The German dolls, with their fat faces and red cheeks and stiff bodies are gone," she said.

"Real dolls should have all the characteristics of children and should be patterned after real boys and girls. They should not be stupid little puppets. You cannot expect children to take dolls seriously if they are expressionless little creatures with no more passion than a music box. Dolls must be true to human nature to have any physchological value."

DIES IN WRECK OF ALLEGED BOOZE DEN.

[BY A. P. DAY WIRE.]

FRESNO, March 23.—Joe Marconi was killed and Paul Pulizzi, his companion, seriously injured in an accident when their automobile crashed into another on the State highway near Chowchilla late yesterday afternoon and turned over. The accident brought to light the identity of one of a gang of "whisky runners" according to Prohibition Agent Tom Nicely after investigating the accident last night. The machine, the officers said, was lined with whisky tanks throughout. One eighty-gallon tank was found built into the upholstery and under the rear seat. Another twenty-five gallon tank was found in the rear of the machine in the place usually used for a gasoline tank. Two tanks were found located under each running board and built into the tonneau of the machine. In one tank a small quantity of whisky still remained.

Marconi lived with his wife and two children at 754 Greenwich street, San Francisco, and Pulizzi at 933 North Point street. The former was killed instantly.

H. B. WARNER LOSES FOR QUITTING PLAY.

[EXCLUSIVE DISPATCH.]

NEW YORK, March 23.—For the first time in the history of the American Theater an actor has been made responsible in cash damages for breach of contract with his employing manager. The present case grew out of Actor H. B. Warner's departure from the cast of "Sleeping Partners" to become a motion-picture player at a time when the mentioned play was well forward in successful presentation.

John D. Williams, the theatrical producer, was the plaintiff. The question before Justice Guy was the amount of damages. Justice Guy awarded $12,500 with interest from February, 1919, and all costs.

LUMBERMEN DENY EXCESSIVE COSTS.

[BY A. P. DAY WIRE.]

CHICAGO, March 23.—Lumber dealers have issued a challenge to the Illinois Society of Architects to prove charges made in the society's bulletin that lumber prices are 180 per cent higher than in 1914. An offer to pay $1000 to charity if the charge is proved, has been made, and E. E. Davison, president of the Architects's Society, declared today he would accept the challenge.

The lumber men assert prices are only 60 per cent above the 1914 level, and that one-third of that is due to high cost of transportation.

PHOENIX FIRE LOSS TO EXCEED $100,000.

TWO AUTOMOBILE HOUSES ARE DESTROYED BY LATE AFTERNOON BLAZE.

[EXCLUSIVE DISPATCH.]

PHOENIX (Ariz.) March 23.—Damage exceeding $100,000 was done by a late afternoon fire that gutted two automobile houses on West Washington street, between Fifth and Sixth avenues. The fire was marked by explosions of gasoline tanks and with falling roofs that menaced the firemen.

The fire started in the rear of a storeroom occupied by the Oakland Sales Agency, represented by W. E. Gardner, and the Arizona Motor Sales Company. More than a dozen cars were destroyed. The adjoining building, occupied by M. L. Burkhead, agent for the Westcott and Columbia cars, and by W. S. Montgomery, was also destroyed. The former lost a number of cars and the latter a dozen tractors.

The blaze was the hottest ever known in the city and was fought by the entire fire department with every stream that could be handled. The single-story concrete buildings were owned by the West Phoenix Improvement Company, which estimates its loss at $40,000. The loss to the auto firms is expected to exceed $75,000.

PROMISED SCANDAL NOT TOLD IN COURT.

PROFESSOR'S LOYALTY TO UNIVERSITY HOLDS BACK DIVORCE COURT STORY.

[EXCLUSIVE DISPATCH.]

CHICAGO, March 23.—Loyalty to the university which gave him a degree and a place on its faculty, today caused Prof. Cyrus C. Palmer of the University of Illinois to absent himself from a hearing in Judge Sabath's court on the famous "ice-box romance" divorce case.

Mrs. Sylvia C. Palmer instituted divorce action against him last August on cruelty grounds. He answered with a cross-bill, in which he accused her of an "ice-box romance" in the Champaign butcher shop owned by Carl Carlson. He also promised to unfold a scandal story of the university's social life.

Attorney Robert P. Burkhalter acted as spokesman for the professor in court today.

"My client's university holds a bigger place in his heart than does his desire to win this suit," he said. "Therefore, rather than give his school further publicity by continuing his fight, he is willing to give Mrs. Palmer her decree and a lump sum alimony of $1500."

CRANE INDICTED ON SERIOUS CHARGES.

MILLIONAIRE'S SON MUST STAND TRIAL ON THREE GRAVE COUNTS.

[EXCLUSIVE DISPATCH.]

CHICAGO, March 23.—Herbert P. Crane, Jr., son of Herbert P. Crane, millionaire, recently divorced by his Costa Rican girl bride, was indicted today on charges of annoying two 13-year-old girls. The indictment charges three offenses—indecent liberties, contributing to the delinquency of a child and assault.

A battery of expensive legal talent made a vain effort at a preliminary hearing a week ago to have the charges dismissed, but failure to produce competent witnesses to prove he was not at the scene of the alleged assault caused the court to hold Crane for the grand jury.

CLEMENCEAU RETURNS FROM HUNTING TRIP.

[BY CABLE AND ASSOCIATED PRESS.]

PARIS, March 23.—Former Premier Clemenceau was given a warm welcome on his return today from a tiger-hunting trip in India. It was a small but enthusiastic crowd, many of whom were women and several of whom presented him with bouquets and kissed the "Tiger" heartily.

M. Clemenceau was wearing canvas shoes, a tweed suit and his characteristic battered hat. He looked the picture of health.

ITALY AND CZECHS SIGN TRADE TREATY.

[BY CABLE AND ASSOCIATED PRESS.]

ROME, March 23.—The commercial treaty between Italy and Czecho-Slovakia was signed today.

The convention is advantageous to Italy, since it opens the road for the transportation of coal from Upper Silesia through Bohemia, while Czecho-Slovakia is favored by traffic privileges through the port of Trieste to the Mediterranean districts.

MAIN BANK
FIFTH AND SPRING
SEVENTH ST. BRANCH
SEVENTH AND GRAND

SECURITY TRUST & SAVINGS BANK
SAVINGS COMMERCIAL TRUST
CAPITAL AND SURPLUS FIVE MILLION DOLLARS
MEMBER FEDERAL RESERVE SYSTEM
LOS ANGELES

HOLLYWOOD BRANCH
HOLLYWOOD AND CAHUENGA
EQUITABLE BRANCH
FIRST AND SPRING

March 24, 1921.

To our Depositors:-

The Bank Act holds the Board of Directors of a bank primarily responsible for its management. The large corps of officers and employees that you meet every day in the bank carry on the ordinary routine of the bank's transactions. But in all vital policies of the bank, the directors have the deciding voice.

The officers and employees of the bank assemble the information upon which the directors form their decisions. To pass upon these matters requires many meetings of the Board of Directors as a whole, and of committees of directors. Much of the great success that has been attained by this institution may be ascribed to the faithfulness of its directors through all the years of its history. Fully conscious of their responsibility to the community and to the depositors, they are and have been DIRECTORS WHO DIRECT.

Of the thirty-three busy men now on our Board of Directors, it is rare that there are more than three or four absentees from board meetings. Subdivided into committees to supervise the various activities of the bank, they give these duties faithful and assiduous attention. The directors have knowledge of every loan made and pass upon every security.

Our directors are all successful business and professional men. Many of them have been active in affairs in Los Angeles for from twenty to forty years. They know the permanent values, they are confident of the continual growth of this region, but their first consideration always is the safety of the bank's loans and investments.

The Security Trust & Savings Bank prides itself upon the high character and the faithful service of its directors.

Yours truly,
J. F. Sartori
President.

This is the third of a series of letters to the depositors of the Security Trust & Savings Bank, explaining details of its policy and management and its wide range of service. The fourth letter will be published March 28th.

NOW—
An Adventure!

—Through orange groves and by the sea shore you come to San Diego with the blue bay on your right, Point Loma looming beyond and the blue Pacific rising to the horizon—a wonderful afternoon's ride.

The San Diego-California Club is waiting for you at Second and Broadway—and right there you're home with friends to tell you where to go and what to see, and make you welcome every way. Already you've glimpsed the warships, with Coronado peninsula beyond—the quaint plaza and perhaps Ramona's Marriage Place, only a few minutes from the busy, modern, downtown district—yet you've only arrived.

Fill up your days—as full as you can—with launch parties, beach picnics, afternoons in great Balboa Park in the very heart of the City, with its daily out-of-door pipe organ recital—trips to picturesque Tijuana in Old Mexico, only sixteen miles from downtown—fishing excursions to upland lakes—or motor trips along more than 400 miles of splendid boulevards. At San Diego every day is an adventure in happiness!

Come to San Diego by auto, or by the Santa Fe, or by the Pacific Steamship Company's boats. The road to enjoyment is the road to

San Diego California

This booklet tells a wonderful story. Slips the coupon and get it free by return mail.

Two rail routes East over the NEW San Diego and Arizona Railway, which operates through Pullman service to Kansas City and Chicago in connection with the Santa Fe; and the Golden State "Limited." A delightful, mild climate trip with moderate altitudes. Magnificent Carrizo Gorge is one of many scenic wonders en route.

SAN DIEGO-CALIFORNIA CLUB,
San Diego, California.
Gentlemen: I would like to read your fascinating story of San Diego, California. Please send me your free booklet.
Name .....Street .....
City .....State .....

IF BACK HURTS BEGIN ON SALTS

Flush your kidneys occasionally if you eat meat regularly.

No man or woman who eats meat regularly can make a mistake by flushing the kidneys occasionally, says a well-known authority. Meat forms uric acid which clogs the kidney pores so they sluggishly filter or strain only part of the waste and poisons from the blood, then you get sick. Nearly all rheumatism, headaches, liver trouble, nervousness, constipation, dizziness, sleeplessness, bladder disorders, come from sluggish kidneys.

The moment you feel a dull ache in the kidneys or your back hurts, or if the urine is cloudy, offensive, full of sediment, irregular of passage or attended by a sensation of scalding, get about four ounces of Jad Salts from any reliable pharmacy and take a tablespoonful in a glass of water before breakfast for a few days and your kidneys will then act fine.

This famous salts is made from the acid of grapes and lemon juice, combined with lithia and has been used for generations to flush clogged kidneys and stimulate them to activity, also to neutralize the acids in urine so it no longer causes irritation, thus ending bladder disorders.

Jad Salts is inexpensive and cannot injure; makes a delightful effervescent lithia-water drink which all regular meat eaters should take now and then to keep the kidneys clean and the blood pure, thereby avoiding serious kidney complications.—[Advertisement.

No other dentist in town is privileged to use the Donnellon device as pictured here.

With this device I can make you a set of teeth that will stay in the mouth when you laugh, cough or eat.

I guarantee these teeth to fit firmly under all conditions. Here only in Los Angeles.

FREE EXAMINATION

Full Set of Teeth.....$5.00
Gold Crowns, 22-K.....$4.00
Bridge Work.....$4.00
Best Fillings and Extracting.....$1.00
Silver Fillings.....50c
Extractions.....50c

All Work Guaranteed for Ten Years

Reference—
Citizens National Bank
Parmelee-Dohrmann Co.

DR. J. ARTHUR FOSTER
FORMERLY YALE DENTISTS
PHONE 63544
444 SO. BROADWAY

STOMACH UPSET?

Get at the Real Cause—Take Dr. Edwards' Olive Tablets

That's what thousands of stomach sufferers are doing now. Instead of taking tonics, or trying to patch up a poor digestion, they are attacking the *real* cause of the ailment—clogged liver and disordered bowels.

Dr. Edwards' Olive Tablets arouse the liver in a soothing, healing way. When the liver and bowels are performing their natural functions, away goes indigestion and stomach troubles.

If you have a bad taste in your mouth, tongue coated, appetite poor, lazy, don't-care feeling, no ambition or energy, troubled with undigested foods, you should take Olive Tablets, the substitute for calomel.

Dr. Edwards' Olive Tablets are a purely vegetable compound mixed with olive oil. You will know them by their olive color. They do the work without griping, cramps or pain.

Take one or two at bedtime for quick relief. Eat what you like. 15c and 30c.—[Advertisement.

Wife Helps Elect Hubby

"After having been in bed half the time for a year with severe pains in my right side over the appendix, stomach trouble and bloating, which the doctors seemed unable to reach with medicine, and advised operation as the only remedy, my nurse advised me to try Mayr's Wonderful Remedy, and its results have truly been wonderful as I am now entirely well and strong, and at the last election worked hard to elect my husband." It is a simple, harmless preparation that removes the catarrhal mucus from the intestinal tract and allays the inflammation which causes practically all stomach, liver and intestinal ailments, including appendicitis. One dose will convince or money refunded. At all druggists —[Advertisement.

FROM THE BENEDICTINE SISTERS

The following from the Benedictine Sisters, Holy Name Convent, San Antonio, Tex., is of value to every mother: "We have just received shipment of Foley's Honey and Tar. It is a household remedy. We have used it since we knew of it, for our children especially, and always found it beneficial."—[Advertisement.

RADICALS SPLIT IN ARGENTINA.

Socialist Convention Turns Down Communism.

Extremists Expelled by Decree of Council.

Two Members of National Parliament Accused.

[BY CABLE AND ASSOCIATED PRESS.]

BUENOS AIRES, March 23.—The Socialist party of Argentine, like those of many European countries, has been split into two factions by the adoption at a recent party convention of a resolution not to give adherence to the Third International Congress of Socialists at Moscow —the Lenine-Trotsky organization which advocates a world revolution by the proletariat.

REDS EXPELLED.

Soon after the convention, the executive council of the party began decreasing the expulsion of a large number of the extremist element, among them the entire staff of the radical publication, Claridad. Some of those expelled were members of various district committees which thereupon resigned from the party in a body. Led by Claridad, they are taking steps to organize as a separate body to continue their campaign for revolutionary action.

Demands were voiced for the expulsion also from the party of Senator Del Valle Iberlucea and Deputy Bunge, who led the fight in the convention for adherence to the Lenine doctrines. The Executive Council replied that, since these men were national legislators elected on the Socialist ticket, it was not in the power of the council to take any disciplinary measures, such action lying with the party, but that the matter would be taken up at the next party convention the latter part of this year.

TRIED FOR SEDITION.

A demand also was made in the Senate for the expulsion of Iberlucea from that body on the ground of alleged seditious utterances at the convention. This was followed by an attempt to have him tried in the Federal courts for sedition. In the Senate the matter was referred to a committee with instructions to report on the question of the jurisdiction of the Senate in the case.

The accusation against him in the Federal Court, brought in Buenos Aires by a private citizen, was dismissed on the ground that the alleged crime was committed in Bahia Blanca, where the convention was held, and that the Buenos Aires court had no jurisdiction.

PRISON MEMENTO AROUSES INTEREST.

GUATEMALAN CARVES HEAD OF CHRIST ON INSIDE OF FLORIDA BEAN.

[EXCLUSIVE DISPATCH.]

NEW YORK, March 23.—The inside of a "Florida bean," about the size of a silver dollar, and a needle, were materials used to make the intricately fine head of Christ, in 1895, by a prisoner sentenced to death in a Guatemala prison.

Mrs. Oliver Harriman of this city is exhibiting the carved bean and trying to get a complete record of the carving. So far, she has learned the prisoner left it for his family just before he was to be executed "as my last message."

The bean is considered a talisman of luck. The family, after fifteen years, gave the bean to settle a debt over their home, about to be seized. Then the new owner, years later, gave it to the son of an old friend, Senor Navia.

"Christis de profundis," is the name the late Bishop Burch gave the bean. Cardinal Gibbons, when he saw it, kissed it three times and told Mrs. Harriman "You have a treasure—one you should be proud of possessing. I have never seen anything so exquisite."

OFFICER EXPELLED BY LEGION ACTION.

NEW YORK, March 23.—Alexander E. Anderson, formerly a lieutenant colonel in the One Hundred and Sixty-fifth Infantry, who took part in the recent "Horror of the Rhine" meeting held here, was last night declared guilty of conduct prejudicial to the best interest of the American Legion, and sentenced to be expelled from the organization by unanimous vote of the New York county executive committee of the legion.

Anderson, who until recently had been commander of the Sixty Ninth regiment post, did not appear. He sent a letter claiming his post already had severed connection with the veterans' organization.

FAMOUS PAINTING REPORTED FOUND.

[BY A. P. DAY WIRE.]

NEW YORK, March 23.—The reported recovery in an obscure east side cafe of one of the most celebrated "Madonna and Child" panels from the brush of Francisci Raibolini, known to art fame as Il Francia, which was stolen in 1919 from the famous gallery in Bologna, Italy, has been brought to the attention of Signor Rolando Ricci, Italian Ambassador to Washington, it was learned last night.

Several experts are said to have pronounced it the long lost treasure sought throughout the world.

SUSPENDED KANSAS MAYOR HAS RESIGNED.

[BY A. P. DAY WIRE.]

LEAVENWORTH (Kan.) March 23.—Mayor James C. Davis, suspended on March 10 by the State Supreme Court pending an ouster proceeding, last night presented his resignation. It was accepted.

The ouster suit was filed in February by the State Attorney General on allegations that liquor vendors and gambling houses operated in the city without police interference.

CIVIL WAR PAINTER DIES.

[BY A. P. DAY WIRE.]

CHICAGO, March 23.—Louis Kuns, 87 years old, artist and friend of President Lincoln, is dead at his home here. His sketches of the battlefields of the Civil War were the first to be issued.

WASHINGTON NEWS IN BRIEF.

[EXCLUSIVE DISPATCH.]

WASHINGTON, March 23.—Peace in the packing industry was established today and the threatened strike of stockyard employees averted by a settlement reached through the mediation of Secretary of Labor Davis, by which the employees accept the wage reductions put into effect by the packers last week and the packers agree to the restoration of the basic eight-hour day.

The appeal of the soviet government for resumption of trade relations is receiving the consideration of the administration, in view of the announced intention of the Russian Communists to abandon their attempts to undermine the governments of other nations in order to substitute everywhere the rule of the proletariat.

Members of the House Ways and Means Committee received a protest from James Simpson of Marshall Field & Co., Chicago, against the plan to enact legislation providing for American valuation of imports, instead of the present system of foreign valuation.

Latest figures on idle freight cars and the number of cars of revenue freight show that there has been increase in traffic.

The railroads will have a small net railway operating income for January, according to latest figures received by the Interstate Commerce Commission.

FILLING STATION IS TOPIC IN CONGRESS.

[BY A. P. DAY WIRE.]

KANSAS CITY, March 23.—The filling station was the principal topic of discussion at the opening session of the tenth annual session of the National Petroleum congress here yesterday.

Widely differing opinions as to the proper activities of the stations developed. One group declared in favor of permitting filling stations to sell certain motor car accessories and to perform more simple adjustments or repairs on cars. Another group held that the filling station should confine its activities entirely to the sale of gasoline and oils.

NEW PROVINCE IN CANADA IS PLANNED.

[BY A. P. NIGHT WIRE.]

OTTAWA (Ont.) March 23.—Formation of a new province, consisting of "all that portion of British Columbia which lies to the north of the fifty-second parallel north latitude, and including the Yukon territory, subject to the approval of a majority of the electors of all the territory mentioned, as determined by a plebiscite," was moved in the House of Commons today by Col. V. C. Peck and seconded by Dr. A. Thompson, Yukon.

SEEKS TO RELIEVE MAIL CONGESTION.

[BY A. P. NIGHT WIRE.]

WASHINGTON, March 23.—Members of Congress have been asked by Postmaster-General Hays to cooperate in the "mail every hour" campaign which he proposes to inaugurate in an effort to relieve congestion which comes late in the day in the big city postoffices.

In a formal statement he declared it was his intention to put the postal service on a purely business basis "so sound and so serviceable that no political party will ever again dare attempt to ignore or evade it."

GARDNER RETURNS TO JOB ON COMMISSION.

[BY A. P. NIGHT WIRE.]

WASHINGTON, March 23. — Obadiah Gardner of Maine, who resigned from the international joint commission in the closing days of the last administration at the request of President Wilson, accepted reappointment today by President Harding and later was sworn in as a member of the commission.

WILL PROTECT HOPS.

[BY A. P. NIGHT WIRE.]

WASHINGTON, March 23. — A drive to protect hops, a free list product since prohibition, was started today by western members of Congress.

ATTEMPTS TO GO OVER STATE BODY'S HEAD.

INTERSTATE COMMERCE COMMISSION TO HEAR EXPRESS RATE RISE PLEA.

[BY A. P. NIGHT WIRE.]

SAN FRANCISCO, March 23.—The first attempt of the Interstate Commerce Commission to supersede the California Railroad Commission in fixing rates within the State will be made Friday, when Examiner Eddy of the Interstate Commerce Commission will hear the petition of the American Railway Express Company for a 13½ per cent rise in California, which the State Railroad Commission had refused to grant.

The Railroad Commission held that California customers of the corporation should not be forced to pay increased rates to defray losses incurred in other parts of the express company's system. It already had granted a 12½ per cent rise to conform with an advance in interstate rates made by the Interstate Commerce Commission.

Forty-eight State Railroad Commissions have joined in an appeal to the United States Supreme Court against the fixing of rates within States by the Interstate Commerce Commission in Wisconsin.

POPE AIDS CHINA FUND.

[BY CABLE AND ASSOCIATED PRESS.]

ROME, March 23. — Pope Benedict has headed a subscription of the Osservatore Romano to relieve the famine in China. The Pontiff donated 200,000 lire.

FRIENDS DELEGATION VISITS WHITE HOUSE.

DISARMAMENT URGED; PRESIDENT WILLING IF COMMERCE IS SAFE.

[BY A. P. NIGHT WIRE.]

WASHINGTON, March 23. — President Harding was quoted today by members of a delegation from the Society of Friends of Philadelphia, who called on him, as stating that he was anxious for the United States to lead in the reduction of armaments, but that it would be unwise to move in this direction if American commerce would be jeopardized.

The delegation called to advocate disarmament, but it offered no special proposal for an international conference. Members said the President gave no indication that he intended to issue a call for such a meeting.

The delegation left with the President a memorandum saying the "continuance of military preparations is nothing less than a challenge to our neighbors."

MEXICANS VISIT BOSTON.

[BY A. P. NIGHT WIRE.]

BOSTON, March 23.—A delegation of Mexican business men headed by F. L. Novelo, president of the Confederated Chambers of Commerce of Mexico, arrived today for a three-day visit. They were received by a committee from the Boston Chamber of Commerce.

Loyalty—

Uncle Sam said, "I need your money. Save! Buy Liberty bonds and we'll win the war." Loyalty to their country made millions of Americans save as never before. That was a lesson and an opportunity. *Loyalty to your future now commands you to go right on saving.* A Term Account in this bank will pay you 4% interest, compounded semi-annually. Thus you have the advantages of a savings account, plus NATIONAL bank security. Any amount will start the account.

THE MERCHANTS NATIONAL BANK OF LOS ANGELES
SIXTH & SPRING MEMBER FEDERAL RESERVE RDVY 6433-60501

YOUR INSURANCE
is your guarantee against [illegible] disaster

We place insurance only with those companies that always paid every obligation with promptness and dispatch.

We write fire, burglary, life, accident, [illegible] every form of insurance.

Let's discuss your insurance necessities.

"WE INSURE LOS ANGELES"

W. ROSS CAMPBELL CO
712-14 S. Spring.

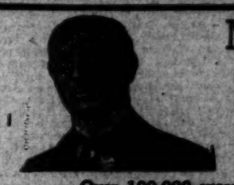

New Stone for Old
Eat What You Like and Be Happy
Over 100,000 successfully treated
Gall Stones, Biliousness, Indigestion, Constipation
We recommend Rachel Medicine
J. P. Klein, cured 4 years, 2023 East Fourth St.
W. Gilbert, 207 West Ninth St.
Mr. and Mrs. F. G. Forester, 618 N. Serrano St.
Mrs. L. E. Wilkins, 606 E. 57th St.
Our treatment of Chronic Diseases is different from all others. It goes to the immediate cause. Thousands testify.
Rheumatism and all related diseases quickly removed.
Sanitary Trusses Guaranteed
Free Trial 30 Days—Money Back.
DROPSY
F. E. CHAMBERLAIN, New Zealand Rachel Medicine
9 to 5; Saturday, 9 to 4. 923 West 8th Street. 25 years in Los Angeles

Windsor Square
Highest Class — Lowest Priced Residence Property.
R. A. ROWAN & CO.
200 Title Insurance Bldg.

FURNITURE
that you will be glad to see our Exhibit of
FOLEY'S
643 S. Main St.

$2.50 Aluminum Covered and Handled Sauce Pan $1.65

FARIS & WALKER
The 5th Store
BROADWAY AT FIFTH ST.

$2 5-Gallon Crock and Cover $1

$2 Step Ladder 5-Ft. Size $1.49

CONTEST SALE

$6.00 Aluminum Tea Kettle

Mr. Stone Features Many Bargains in Basement Thursday

Refrigerator Sale

Big New Line Greatly Reduced

$20 Refrigerator $13.95
Well Lined; Holds 25 lbs. Ice

$42.50 Side Icer White Enam. lined ... $37.50
$37.50, 100-lb. capacity. Extra large size ... $31.50
$26.50, 50-lb. white Enam. lined ... $22.50
$37.50, 75-lb. White lined ... $32.50

$17 Ice Chest $11.95
An Unusual Bargain—Come in and See It

Special Garden Hose

Buy Your Gardening Needs for the Coming Season Now

14c Garden Hose 10c Foot
½-Inch, 4-Ply, Black; Guaranteed

75c Garden Hoe Special at ... 49c
$2.50 Shovels Many Styles ... $1.89
$2 Spading Forks Priced ... $1.39
85c Garden Rake Special ... 59c

$14.50 Lawn Mower $11.95
16-Blade, Self Sharpening, Self Adjusting

85c House Broom 39c | $1 Alum. Sauce Pan 39c | $1.50 Slop Jar $1.00

Glassware

Great Reductions Thursday

Blown Tumblers 7½c

65c Salad Bowl at ... 25c
$1 Fruit Bowl at ... 75c
20c Large Salt & Pep. ... 15c
25c Fancy Creamer ... 15c
25c Spoon or Celery Dish ... 15c
65c Oil Lamp Comp. ... 50c

Large Jelly Glasses, 39c Dozen

SALE of EASTER DISHES

Factory Seconds For the Kitchen and Dining Room

26-pc. White Kitchen Set $1.98
A Genuine Bargain for Thursday of Contest Sale

Sauce Dishes 6½c
Good Size; White Only

Decorated Sauce Dish .. 10c
Decorated Din. Plates 17½c
Decorated Cups and Saucers ... 15c
Decorated Oatmeals ... 15c
Decorated Veg. Dish ... 30c
Decorated Soup Plates ... 17½c

Cups & Saucers 15c
Priced Per Pair; Thursday Only

White Salad Dishes at ... 25c
White Bread and Butters .. 8½c
White Dinner Plates at .. 15c
White Cov'd Sugars ... 50c
White Platters, good size ... 22½c
Decorated Salad Bowls .. 25c

Wash Day Needs

Lowest Prices for Thursday

$2 Wash Tubs
(Large Size; Galvanized)

$4.50 Willow Clothes Basket ... $2.69
$12 Willow Clothes Hamper ... $7.95
$6.50 Iron Frame Wringer ... $4.95

$3.50 Wash Boiler $2.

Inside and Outside House Paints

½ Gal. Fl. White $1.58 | ½ Gal. Wh. Enamel $1.79

$2.10 Quality

Large Bot. Turpentine .. 45c
$1.90 Gal. Floor Paint ... $1.19
½ Gal. Outside Porch Paint ... $2.10
½-Gallon Fl. Var. ... $1.75
20c Stove Enamel ... 15c
Small Bottle Linseed Oil .. 25c

$2.50 Quality

Wall Tints 5-lb. Pkg ... 59c
$2 4-inch Pl. Brush ... $1.59
50c, 2½-inch Paint Brush .. 49c
Sun-Glow Wall Pt. ... $1.25
65c Floor Wax at ... 49c
Nu-Sink Special at ... $1

Big Sale Enamelware 98c

Many Wanted Pieces Greatly Reduced

$3 White Enamel Tea Pot 98c

98¢

$1.50 Coffee Sauce Pan 98c

$2.25 Stew Pot at ... 98c
$1.50 Milk Pail, Thurs. ... 98c
$2.25 Sauce Pan, Priced .. 98c
$2.25 Wash Basin, large ... 98c
$1.50 Gray Water Jug .. 98c
$1.50 Cov. Sauce Pan .. 98c
$1.65 Enam. Kettle at ... 98c
$2 Coffee Pot, Thurs ... 98c
$2.35 Tea Kettle ... 98c

6 Rolls Toilet Paper 29c
Large Size; Bob White; Delivered With Other Goods

6 Bars Wh. King Soap 29c
Sold Only With Purchase of 50c or More in Basement

OUR INSURANCE
your guarantee against grief and disaster
...ce insurance only with those companies that have ... paid every obligation with promptness and fa...
...ile fire, burglary, life, accident, auto, marine—...form of insurance.
...iscuss your insurance necessities.
"WE INSURE LOS ANGELES"
ROSS CAMPBELL CO.
...s. Spring. Phone: 1088

New Stomachs for Old
Eat What You Like and Be Happy
HERBAL MEDICINE
Not Sold in Drug Stores
Not Patent Medicine
No High Price Men.
Over 100,000 successfully treated
...ill Stones, Biliousness, Indigestion, Constipation.
We recommend Herbal Medicines.
...and 5 years, 2038 ... W. Seibert, 2021 Summit ave., Hermosa.
...r, G. Doerner, 616 ... Ed. Dunwick, 641 West 4th st.
...ine, 909 E. 27th St. ... Florey) cured 2 years. Thousands have used them.
...ers to investigate before you squander your money.
Rheumatism And all painful diseases quickly removed.
...ases Guaranteed DROPSY HAS BEEN CURED TO STAY CURED
...AMBERLAIN, New Zealand Herbalist
...r, 9 to 6. 322 West 8th Street. 22 years in Los Angeles.

...r Square
...Lowest Prices
...WAN & CO.
...surance Bldg.
FURNITURE
that you wish to trade for ... See our Exchange Department.
FOLEY'S
343 S. Main St. Phone

5-Gallon Crock and Cover $1.4...

...E
$6.00 Aluminum Tea Kettle $2...
...ay
...rden Hose
Coming Season Now
10c Foot
...aranteed
...ding Forks $1.39
...rden Rake 59c
...ver $11.95
...lf Adjusting
...0 Slop Jar $1.00

Wash Day Needs
Lowest Prices for Thursday
$2 Wash Tubs $1...
(Large Size; Galvanized)
$4.50 Willow Clothes Basket....$2.69
$12 Willow Clothes Hamper...$7.95
$6.50 Iron Frame Wringer...$4.95
65c, 50-Foot Clothes Line.....5...
7 Bars White Borax Soap.....25c
35c Willow Carpet Beater.....25c
$3.50 Wash Boiler $2.6...

...elware 98c
...Greatly Reduced
$1.50 Covered Sauce Pan 98c
$1.65 Enam. Kettle at... 98c
$2 Coffee Pot, Thurs... 98c
$2.35 Tea Kettle 98c
$3 White Tea Pot... 98c
$1.50 Gray Water Pail... 98c
$1.75 Gray Stew Kettle... 98c
...ng Soap 29c
...Do or More in Basement

...TONIC
...S FOR YOU
...NEED IT. IF SO HAVE YOU ARE RUN DOWN, HAD TO ENDURE ... STORY OF ANY KIND.
...ing which puts tone, ... endurance into you, ... your heart, making it ... your body more vig... ... lungs expand more ... more strength-... the air you breathe; ... work better and ... which would other... the body; it makes ... perform its work ... feed the material it ... and sustaining your ... body gets all more vig... ... to think more ... periods without ... the greater success ... profession or under...
...ness, nervous, half ... and always ready to ... of many years has ... the best remedies to ... the kind that is ... predicament is ... be sure the iron ... the kind that is ... and all metallic iron ... like. Organic iron ... druggist under the ... It gives increased ... and endurance of ... run-out folks in two ... Attention. Al... word "Nuxated" on ... the letters N. I. on ... to all druggists.—[Ad...
...D FRIEND ...STOPS PAINS
...Liniment Handy to ... "Pal Good" Back ... the System.
...ub is just one trial—a ... rubbing without rubbing, ... penetrate—to convince ... is relieving sciatica, ... lumbago, lame muscles, ... pains, backaches, ... aftereffects of ex...
...ing is scattered, ... without effort, ... become a regular ... liniment, adding your ... to the many thou... friends the world ... is ready in case of ... at all druggists—[Ad...
...oan's ...ment (Foster-Milburn Company)
...s of Sores ...Sleep— ...py Days" ...Sixth, 4226 Shelby Street, ...
...ing body organs ... and give us ... This rem... ... of D. D. D. are ... wonderful results ... Don't delay. Try a bottle of ... It will relieve. [Ad...
D.D.D. For Skin Disease
D.D.D. PRESCRIPTION COMPANY.

THE Hellman Commercial Trust & Savings Bank is the modern banking power on the Pacific Coast, and its interests extend to practically every city and town.

The Night and Day service, rendered to its Depositors, has made it one of the largest patronized banks in the West. Nearly 100,000 people have accounts in this institution, largely because of this convenience of Night and Day banking—more particularly because of the confidence reposed in the name "Hellman," which has always stood for Power, Honesty, Strength and Stability.

RESOURCES OVER $34,000,000.00

Hellman Commercial Trust and Savings Bank
-SIXTH AND MAIN-
7th and Figueroa Sts.
10th and Hill
Riverside, Calif.
3rd and Spring
24th and Hoover
Blythe, Calif.

STILLMANS OPEN FIGHT IN COURT.

Parentage of Children Now Openly Questioned.

Indian Guide Formally Named as Co-Respondent.

Wife Asks for Alimony and Counsel Fees.

(Continued from First Page.)

fant, which Mr. Stillman must either acknowledge as a member of his family or must repudiate as illegitimate.

"CRIMINAL INTIMACY."

"Now the evidence shows that this criminal intimacy began as early as 1916 and continued after the infant was born and through 1919. Mr. Stillman, therefore, feels it to be his duty to his father's memory and his family and to his children to press that matter to a conclusion.

"Had it been possible to have ascertained the illegitimacy of the child in any form of proceeding, he would have welcomed that course. But under our code there is no other way except by bringing suit making the wife and the child the parties defendant.

"I don't know what must be the feelings of a husband and a father whose mind is poisoned with the suspicion that his wife and the mother of his children has yielded to the embraces of his Indian guide, but I can well understand his refusal to credit such an incredible thing for a long time, even after his wife, in a moment of hysteria, made that implication herself by confessing her guilt."

Papers were filed with Justice Morschauser today, and others will be filed by Saturday, bringing out in detail the charges of Mr. Stillman. Papers also were filed by attorneys for Mrs. Stillman, involving the "Mr. Leeds" and "Mrs. Leeds" and Jay Leeds charges.

TO REFUTE CHARGES.

When Justice Morschauser gives his alimony decision Monday it is expected the papers will be available. The papers of Mrs. Stillman principally tend to refute Mr. Stillman's charges attacking the legitimacy of Guy Stillman, and deny any actual infidelity with the Canadian guide, at the Stillman camp at Three Rivers, Que.

Her papers also contain affidavits from various persons exposing Mr. Stillman as "Mr. Leeds," his affair with Mrs. Leeds, one-time Broadway revue "chicken" and "playing card girl," and directly charge him with being the father of Jay Leeds, 30-months-old child of Mrs. Leeds.

The stories of maids, chauffeurs, apartment-house superintendents and chorus acquaintances of "Mrs. Leeds" and how she moved almost overnight from a minor musical revue part to luxurious apartments with all the incidental riches, are told in the affidavits.

The result of the hearing was to make each side apparently more determined to press the case to a conclusion, Mr. Stillman to prevent Guy Stillman from sharing in the elder Stillman's millions and to obtain a divorce from his wife, and Mrs. Stillman to sustain the legitimacy of her youngest child and to vindicate herself of the charge made against her.

The alleged "letter of confession" promises to be an important point in the case, both in its effect upon the divorce action and upon the question of the parentage of Guy Stillman. Mrs. Stillman's attorneys will protest against it being considered as evidence on the ground that it is a letter from a wife to a husband, and as such, is not admissible.

They also will contend that the letter does not contain a confession of any misconduct and that its characterization as "confession" is merely Mr. Nicoll's interpretation. The defense was also said to be in the possession of documentary evidence to sustain their contention that Mrs. Stillman made no such admission as alleged by Mr. Stillman's attorneys, and that their interpretation was made long after it was written and after the divorce action had been begun.

Other documents which are expected to have an important bearing on the case were said to have been filed on March 5, and to have been included in the papers handed to Justice Morschauser on that date and given by him to the clerk of the court at Poughkeepsie.

Among these, it was said, were six letters from Ferd Beauvais to Mrs. Stillman, which came into possession of the plaintiff in some manner, which have not yet been disclosed, but which lawyers in Mrs. Stillman's employ said were obtained by stealth by Mr. Stillman's agents, either in the Stillman country home at Pocantico Hills or at the Stillman Lodge at Three Rivers (Que.) These letters were said to be couched in the most endearing terms and to sustain, in the view of Mr. Stillman's attorney, the main charge against Mrs. Stillman, and Mr. Stillman's belief that Beauvais is the father of Guy Stillman.

AMAZING FRANKNESS.

A person who had read the letters said that they were written with amazing frankness, and expressed a longing on the part of the writer to see the recipient again.

The hearing in the court at White Plains today was the first open session. It was in the court where the last phases of the Evelyn Nesbit Thaw case were heard. A great part of the legal fight of Thaw to effect his release from Matteawan was held here and the same justice heard the case.

Certainly no more formidable legal array was present at the Thaw case than in the Stillman hearing. Three attorneys, John F. Brennan, Henry Corgill and Louis Levy, appeared for Mrs. Stillman, while Mr. Stillman was represented by Attorneys Cornelius J. Sullivan, Delancy Nicoll and Outerbridge Horcy. John E. Mack, guardian ad litem, was present representing the interests of the infant, Guy Stillman.

Columns of publicity, the photographs of the principals and expectation that the details of Mrs. Stillman's alleged romance with the Canadian guide, and her charges against Mr. Stillman involving a former chorus girl and her child, served to draw a crowd to the Courthouse. Neither of the principals were present.

CROWD DISAPPOINTED.

Those who expected to hear details of scandalous conduct of folks in fashionable other worlds, were disappointed. Only once did the arguments border on the details of the charges of Mr. Stillman, while not once was the name of the Indian of the Stillmans' camp mentioned. Nor did Mrs. Stillman's attorneys mention the name of the former chorus girl, Mrs. Leeds, and her baby.

Once in the argument of Attorney Nicoll he emphasized the charge that Guy Stillman is not the legitimate child of Mr. Stillman when he mentioned Mr. Stillman's "three children." He referred to Anne, 20, "Bud," 17, and Alexander, 11 years old.

Arguments on the alimony feature developed several new angles in the case. Mr. Stillman, paying his wife $5000 monthly temporary alimony, is giving her a record sum. The largest temporary alimony granted in New York courts before was to Mrs. Katherine Clemmons Gould, who sued Howard Gould for divorce on statutory grounds. Mrs. Gould asked $120,000 a year temporary alimony and $15,000 counsel fees. She was awarded $25,000 a year alimony and $5000 counsel fees.

Mr. Stillman escaped grilling about his personal financial affairs in court through one of his attorneys, Cornelius Sullivan, submitting an affidavit giving figures on his income. Mrs. Stillman's attorneys had hoped they would be able to force Mr. Stillman to the witness stand, to tell about his financial affairs, and at the same time pry into his relations with Mrs. Leeds, the high cost of maintaining luxurious apartments for her, gifts of jewelry and automobiles, and a home in Florida, besides having the yacht, Modesty, at her beck and call.

NET INCOME SHOWN.

The attorney's affidavit shows Mr. Stillman's net income for the year ending Jan. 1, 1921, was $536,000 after Federal and State taxes had been deducted.

Attorney Brennan calculated for the court that Mrs. Stillman, if granted $10,000 a month, will be getting only about $1000 a month more than Mr. Stillman had been spending, according to his own accounts.

With the decision by Justice Morschauser, Monday, on the alimony issue, the decks will be cleared for Referee Gleason to resume testimony of Mr. Stillman's witnesses. The hearings will continue secretly.

Then it is up to the court to enter the referee's recommendation as a court order, providing he finds, after study of the evidence, that the recommendation is consistent.

On the referee's decision hinges the rights of Guy Stillman to inherit several million dollars and his birthright.

If the court refuses Mr. Stillman a divorce, and clears Mrs. Stillman of the charges of having an Indian guide for a lover, then Guy Stillman will be automatically cleared and declared a son of James A. Stillman.

If the charges of Mrs. Stillman are sustained, Jay Leeds, 30-months-old son of Mrs. Florence Leeds, will be automatically declared the illegitimate son of Mr. Stillman and the former chorus girl.

SEEKS TO PURCHASE SACRAMENTO RAILWAY.

WESTERN PACIFIC ASKS AUTHORITY TO ISSUE $4,180,000 IN BONDS FOR DEAD.

[BY A. P. NIGHT WIRE.]

SAN FRANCISCO, March 23. — The Western Pacific Railroad applied today to the Railroad Commission for authority to issue $4,180,000 in bonds to acquire the holdings of the Sacramento Northern Railway, operating in the Sacramento Valley.

The bonds would be utilized to effect an exchange for Sacramento Northern bonds, the rate being $80 for a Western Pacific bond and $100 face value for a Sacramento Northern bond. A total of 90 6-10 per cent of the Sacramento Northern stock issue of all classes has been deposited with the trustees in the form of trust certificates. The Western Pacific will absorb these certificates through the payment of $27.50 a share for first preferred, $15 for second preferred and $6 for common.

Sacramento Northern stocks and bonds outstanding represent a face value of $9,681,104. Sale of the properties was held up for some time by the protest of John S. Drum, a Sacramento Northern stockholder, and capitalist here, that the security holders were being offered too low a figure. It was announced later that a revised plan had been accepted. Absorption of Sacramento Northern securities by the Western Pacific under the sale plan would mean, G. F. Detrick, president of the Sacramento Northern, said today, that the two railroads would continue as two separate corporations with no particular difference in their traffic agreements, but the way would be open to the Western Pacific to obtain control of the property, he said. Under the plan such control would have to be obtained by June 1 in order to make the plan fully operative.

The Sacramento Northern, which is electrically operated, has 216 miles of trackage in the Sacramento Valley. It formerly was the Northern Electric.

PANAMA FAILS TO ANSWER HARDING.

LITTLE DOUBT FELT AT CAPITAL, HOWEVER, THAT NATION WILL YIELD.

[EXCLUSIVE DISPATCH.]

WASHINGTON, March 23. — The Washington government is expecting to hear almost daily from the government of Panama that it has agreed to abide by the White award in the Costa Rican boundary dispute.

Although no communication has been received since President Harding informed President Porras that the attitude of the American government was unalterable and that the United States insisted upon acceptance of the White award, officials believe that Panama will yield.

In case Panama should not yield, a high official was asked what would be the next step.

"I don't believe there will be any next step necessary," he said. "Panama, we are confident, will appreciate her obligations and discharge them. We will proceed on that assumption until we are forced to change our minds. Then will be time enough to think about the next step."

MURDERER CANNOT ENJOY BIG FEAST.

[BY CABLE—EXCLUSIVE DISPATCH.]

BERLIN, March 23. — One of Saxony's oldest customs has given way under the high cost of living. No longer will murderers who are condemned to death be allowed to feast to their heart's content on Lucullan dishes in accordance with a tradition which permitted those condemned to death to live like a lord.

Recently murderers' dinners grew most expensive when it was decided that the criminals forfeit their heads under the axe, guillotine or sword after feeding on weinerwurats and sauer kraut. As a compromise the state permits the condemned persons a quart of beer.

Weak Kidneys Bladder Trouble Quickly Cured
A Well-Known Resident of Los Angeles Recommends a Treatment that Cured Him After Doctors and Many Doctors Failed to Give Him Relief.

"For many years I suffered intensely with Kidney, Bladder and Urinary trouble. Now I go to bed and sleep all night without being disturbed for the first time in ten years. I can truthfully say that I am permanently cured. I highly recommend Thermoelectrotherapy, which gave me such quick relief after several doctors said my case was hopeless, without an operation."

Absolutely Free
To all sufferers of Kidney, Bladder and Urinary Troubles who apply within Ten Days we offer a Trial Treatment ABSOLUTELY FREE. Come at once, before it is too late. 354 S. Broadway, Room 710. Hours, 10 to 5. Sunday, 10 to 12.—[Advertisement.

IMPERIAL VALLEY OIL DRILLING PERMIT OUT.

DEVELOPMENT COMPANY GETS PERMISSION TO DEVELOP TRACT.

[EXCLUSIVE DISPATCH.]

WASHINGTON, March 23.—After a protracted fight and many delays, a permit for prospecting for petroleum was today issued by the General Land Office to the Imperial Valley Oil and Development Company, which gives the company the right to develop oil on a tract in excess of 2000 acres.

Several conflicting claimants to this particular section filed for permits, and in addition the land had been taken under reclamation services. After the conflicting filing was cleared up there were many delays in getting the permit through.

Senator Shortridge was appealed to by the banks and Chambers of Commerce of Imperial Valley and today through his influence, and that of other California interests, the permit was issued and mailed to the company.

BANDITS "FISH" FOR VALUABLE JEWELRY.

[EXCLUSIVE DISPATCH.]

CHICAGO, March 23.—Bandit fishermen made a $5000 haul early today. Then conducted their daring operations in the center of the richest shopping district, with police, private detectives and burglar alarm systems on every side.

A padded brick, thrown between the steel bars guarding the display windows of Leboit & Co., jewelers, gave the fishermen their opening. Then with an unbaited hook on the end of a pole, the costly jewelry and trinkets were fished from the window. Watchmen found the pole and line, but no trace of the robbers.

NEGRO REPUDIATES MURDER CONFESSON.

[BY A. P. NIGHT WIRE.]

NEW BRUNSWICK (N. J.) March 23. — G. W. Knight, 22-year-old negro, on trial for the murder of Mrs. Edith Wilson, church organist of Perth Amboy, testifying today, declared his confession had been obtained by threats and fear of bodily injury. The young woman was found dead near her home on the night of March 12, after she had been attacked.

"I wouldn't say I did not kill the woman," Knight said. "But I can't remember whether I did or not."

Knight said he had been drinking.

AUTO SALES AGENCIES DESTROYED BY FIRE.

[BY A. P. NIGHT WIRE.]

PHOENIX, March 23.—Two new automobile sales agency buildings containing thirty-three cars, most of them second-hand, were destroyed, and one fireman was severely injured, in a fire here tonight. Numerous explosions made the work of the firemen dangerous.

Ed Evans, volunteer fireman, was blown thirty-five feet by one explosion and suffered bruises and cuts with possible internal injuries.

SOUTHERN PACIFIC NOT TO CUT FORCE.

[BY A. P. NIGHT WIRE.]

HOUSTON (Tex.) March 23.—The Southern Pacific lines' notice of a reduction in working force effective today, has been recalled and the present force of 24,000 men will continue at work, it has been officially announced.

"We took into consideration revenues and the probability that a cutting of the working forces would somewhat disrupt the organization and found that we could continue operations with the normal force," G. S. Ward, general manager, said.

Your Easter Suit

A Donegal homespun sport model, patch pockets, leather buttons..$45
Business suit, also, of same goods, regular pockets and without leather buttons.

-:- THE CRAZE OF 1921 -:-

* * *

Blue serges, worsteds, cheviots, flannels and tweeds, in the best tailored, ready-to-wear productions of today—Kirschbaum, Leopold Morse, Collegian, L. Adler, Schloss Bros., priced very reasonably—
.$25, $35, $45, $50

* * *

See the cleverest creation ever produced, on display in our windows—shepherd plaids, just in from London, belted model, exquisite fabric, handsomely tailored. Priced $75
Tuxedo Suits.....$55

* * *

Stetson Hats and Crofut & Knapp's Latest Styles

Scott Bros

Stylish Spring Hats in the new small shapes, turban roll and back bows .....$5.75 up
Heavy, baby broadcloth pure silk shirts, special at $5.65
Easter Neckwear Special 65c

Open Till 9 P.M. Saturdays

425-427 So. Spring

PACKARD

More eloquently than words, a ride in the new Packard Single-Six reveals its genuine Packard character, in combination with

HIGH GASOLINE MILEAGE — LOW COST OF UPKEEP
HIGH TIRE MILEAGE — LOW OPERATING COST
HIGH EFFICIENCY — LIGHT WEIGHT

The Packard Single-Six Touring Is Now $3370, f. o. b. California

PACKARD MOTOR CAR COMPANY - DETROIT

MOTOR TRANSPORTATION
San Francisco, Sacramento, Oakland, Stockton, San Jose — Los Angeles, San Diego, Bakersfield, Fresno
Earle C. Anthony, Inc.
INVESTIGATE ANTHONY SERVICE

Ask the man who owns one

Harmless Means of Reducing Fat
Many fat people fear ordinary means for reducing their weight. Here is an extraordinary method. Extraordinary because while perfectly harmless no dieting or exercise is necessary. Marmola Prescription Tablets are made exactly in accordance with the famous Marmola Prescription. A reduction of two, three or four pounds a week is the rule. Procure them from any druggist or if you prefer send one dollar to the Marmola Company, 4811 Woodward Ave., Detroit, Mich., for a large case.—[Advertisement.

$15 WATCHES
MONTGOMERY BROS. Jewelers
4th and Broadway

Carpet Cleaning
AMERICAN
Rug and Carpet Cleaning Co.
1667-1677 E. 32d St.
South 3024 South 3024

MOTHER GRAY'S SWEET POWDERS FOR CHILDREN.
A Certain Relief for Feverishness, Constipation, Stomach Disorders, Teething Troubles, Bad Dreams, Worms, and Destroys Worms. They Break Up Colds in 24 Hours. At all druggists. Sample mailed FREE. Address MOTHER GRAY CO., La Roy, N. Y.

NEWS ITEM

Eastern dispatch states 56,826,873 lbs. of refined copper were shipped in January, 1921, compared with 56,816,-210 in December, 1920.

THE MARKET OUTLOOK
MOTOR SECURITIES
RUBBER STOCKS
THE OIL OUTLOOK
THE MINING SITUATION

An interesting review of each of the above subjects appears in MARKET BULLETIN 191
NOW READY

This edition also contains the opinions of some of the leading market analysts. Copies sent free upon request. Immediate should be made early.

Private Wire Service with San Francisco, New York and Other Markets.

For Quotations call 69121, Station 2. For Information call 69121, Station 1

"Prompt and Efficient Service."

A. W. COOTE
Member
Chicago Board of Trade
Los Angeles Stock Exchange
San Francisco Stock Exchange
614 South Spring Street.
Phones: 69121—Main 4117.
Branch: 6710 Hollywood Blvd. Phone 71078, ext. 127. Host First St., Long Beach, California.

BONDS SECURED ON PERPETUAL RESOURCES

The San Joaquin Light & Power Company and The Great Western Power Company own hydro-electric resources that cannot be duplicated. As long as water flows down hill their properties can develop electric power. We offer their bonds maturing in 15 and 20 years at prices to yield

7.20% to 8%

Call—Write—Phone for Details.

Howard G. Huth Company
Established 1910
Investment Securities
Members L. A. Stock Exchange
310 Security Bldg. Los Angeles.
Telephone 696-91.

Los Angeles Gas and Electric Bonds To Yield 7.40%

Bonds are due in five years, the obligation of a California corporation of unquestioned credit, and free from Personal Property Taxation in this State. This security will appeal to the discriminating investor.

Price 98½ To Yield 7.40%.

Jno. O. Knight & Co.
Stocks—Bonds
411-414 Van Nuys Bldg.
Members
Los Angeles Stock Exchange
Telephone 10234

We offer subject to prior sale

Humble Oil and Refining Company
(Standard Oil New Jersey Subsidiary)
Two year 7% Gold Notes due March 1, 1923, @ 99 and interest, Yield 7.56%.
Entire stock of the Humble Oil & Refining Company at 2110 subject to change and prior sale.
Dividend 1918—50%.
Although the company's new refinery was not entirely completed and the full tax account was not in operation during the full year, the net profit earnings in that year, before deducting reserves for depletion and Federal taxes, amounted to about $16,000,000. Quarterly as of Dec. 31, 1920, was $3,000,000. Capitol, $25,000,000. Stock Price, 29½.
We recommend these notes and stock for investment.
Details on request.

Aronson and Company
Norman W. Holmes Bldg.
Phone Broadway 6710. Los Angeles.

Foreign Bonds and Currency
BUY FOR LARGE PROFITS.
RIGALI & VESELICH
Phone 1429. 930 Trust and Savings Bldg.

DAILY TRADE TALK.

Service, Not Exploitation, Will Win Mexico; Money; Hay and Business.

BY CHAPIN HALL.

Albert F. Stepan, assistant secretary of the Western Wholesale Drug Company, and active in the affairs of the Credit Men's Association, was speaking yesterday of Mexico. Of the great possibilities of trade extension and of impressions gained while he was in that country recently.

"Everywhere," he said, "was the desire expressed for a closer understanding. A large proportion of the people we met could speak some English. I wonder why the average American thinks that all men who do not speak his language are fools, but that, on the other hand, it is not necessary for him to speak in his neighbor's tongue?

"It will interest the credit man to know that the fire risk is exceedingly small. The store buildings are made of adobe and are practically fireproof. The average store has no windows, but a series of open archways protected partly with a canvas curtain hanging about half way down, and barricaded at night.

"The storerooms are generally small, most of the stock of merchandise being stored in large warerooms in the rear. A comparatively few stores in the towns visited have regular glass show windows.

"A curious feature in the city of Mazatlan is a license tax if a merchant wishes to keep his place of business open after 7 p.m.

"A word to the exporter. Our experience over a period of years shows that, unless followed up for more business and by a closer relationship, it is useless to solicit business. One order, no matter if it is a large one, is not ordinarily profitable in domestic trade, and this applies more emphatically to export trade.

"The relationship once started by your salesman must be followed up by the house, and this should not merely be left to the export manager. Where one of the officers can cover the territory on a get-acquainted trip, a closer relationship will be developed which will prove invaluable.

"The opportunities for trade on the West Coast of Mexico are ours. The land is still in its infancy, and under a stable government there is room for a development far beyond our imagination. The desire for our friendship and to trade with us is there; in the language of the country 'muy sympatico,' but we must not exploit, we must serve."

THE HAY MARKET.

Alfalfa receipts during the week were light. The temporary oversupply created by heavy shipments to central markets is now absorbed and, under normal conditions, there should have been a recovery in prices.

The Alfalfa Growers of California, through their sales organization, however, take rather a gloomy view of the situation, claiming that general conditions are, in reality, abnormal, the market for feeding stuffs in a precarious condition, and far below the cost of production.

"The very critical situation of the farming industries of the country," this week's market letter will say, "and the resulting demoralizing effect on manufacturing and business, is finally being realized by the government to the extent that the Secretary of Agriculture appealed to every good citizen to do his part in helping the farmer. President Harding this week promised help through legislative measures, and Secretary of Commerce Hoover urged action in the way of export credits as the most necessary measure.

"While we farmers appreciate these good intentions, they so far only give us the moral support of the government, but what the farmers of the country need is a more substantial tonic, one which will strengthen their bank account and maintain their credit, and they are so exhausted that they need this tonic quickly in order to enable them to recover. We, therefore, are more impressed with Secretary Hoover's measures, as giving quick temporary relief, than with the legislative measures promised by President Harding, which may come too late."

There were 280 tons of hay received on the Los Angeles tracks the week ended March 19, with thirty tons held over, as against 540 tons received the week before.

Southern California prices quoted yesterday were $24 per ton for No. 1 dairy alfalfa; $21 for standard, and $16 for stock alfalfa. These compare with San Francisco prices of $19 for No. 1 dairy and $17 for standard.

MUTILATED MONEY.

That mutilated paper currency will be redeemed by the United States Treasury Department is generally known, but the rules prescribed for redemption are less clearly understood.

It may be said broadly, according to the Journal of the American Bankers' Association, that United States notes, treasury notes of 1890, fractional currency notes, Federal reserve notes, Federal reserve bank notes, gold certificates and silver certificates are redeemed at their face value if three-fifths or more of the original proportions remain.

Also, if less than three-fifths, but clearly more than two-fifths of an original note or certificate is offered, one-half the face value of the whole note will be paid. This does not mean that such fragment must be in one piece. On the contrary, it is necessary only that the fragments aggregate the required proportions of the original note.

It is possible, also, to receive full original value for a very small part of a note or certificate. Any portion of it less than three-fifths, if sufficient to identify the instrument of which it was a part, will be redeemed at its face value when accompanied by an affidavit of the owner or person having positive knowledge that the missing portions have been totally destroyed and stating the manner of destruction.

Into these general rules are written certain modifications. One prerequisite to the acceptance of a mutilated bank note is that the name of the issuing bank must be discernible. The department reserves to itself the exercise of such discretion as will be a protection against fraud, and the accuracy of some of its employees in determining the value and the identity of some of these mutilated notes is a revelation.

EASTER TRADE.

Seasonable weather and the approach of Easter are having the effect this week of stimulating retail trade, local conditions finding reflection in Bradstreet's report, which says that collections are a shade better, and that automobile, building and kindred trades have shown more life.

Tomorrow, Good Friday, while not a legal holiday in California, is so in most of the Eastern States, where business in the exchanges will be suspended, and the usual complete Times market quotations will be curtailed in proportion to the observance of the religious fast and feast.

ENCOURAGING SIGN.

An encouraging sign of the times is found in the announcement that, because conditions in the motor industry are showing signs of improvement, Ford is of the opinion that he can paddle his own financial canoe, for a time at least, under a renewal of outstanding loans that mature soon.

Mr. Ford sees America more than half-way along the road leading to normal industrial production, and the purchasing power of the dollar increased by 14 per cent. Speaking of production resumption in his own plants, he is reported as saying that he would turn out 62,000 cars this month and 80,000 during April.

ARMY OF DEPOSITORS.

The largest number of depositors in any bank in the United States is with the Philadelphia Savings Fund Society, which has 294,540 individual deposits. However, California is a good second, the Bank of Italy reporting 231,743 depositors, with a total amounting to $138,235,270, an average deposit of $630.

Largest savings bank in point of deposits and third in number of depositors is Emigrants' Industrial Savings Bank of New York, with nearly 250,000 depositors and an average deposit of close to $1000. Bowery Savings Bank, also of New York, has 155,860 depositors and an average deposit of approximately $990.

AN INFORMING BOOKLET.

E. H. Rollins & Sons are distributing an attractive booklet containing a list of California securities, giving information as to the interest dates, maturities and whether or not the issuing corporation pays 2 per cent of the normal Federal income tax at the source. The booklet also indicates which of these securities have been certified as legal investments for California savings banks and those for which application has been made for this purpose.

FOREIGN TRADE FINANCING.

In order that Southern California and Arizona may fill their stock quotas of $1,200,000 for the setting up of the $100,000,000 Foreign Trade Financing Corporation, every bank in the Pacific Southwest is preparing to send personal letters to its stockholders and principal depositors, offering them, subject to prior sale, the stock of this corporation.

Henry M. Robinson yesterday addressed a letter to the stockholders and principal depositors of the First National and the Los Angeles Trust and Savings Banks, of which he is president, calling attention to the investment opportunity. In the course of the latter, Mr. Robinson said:

"We have ourselves made a substantial subscription to this stock as a bank, because we regard it not only as a sound and meritorious investment, but also one which, in our opinion, will be profitable to the original subscribers. We believe that a reasonable amount of this

(Continued on Tenth Page.)

FINANCIAL.

OFFICE OF THE TIMES.
Los Angeles, March 24, 1921.

Bank clearings yesterday were $15,697,904.98, an increase of $1,782,906.98, as compared with corresponding day in 1920.

	1921.	1920.	1919.
M'day	$14,899,753.42	$11,407,697.00	$6,092,369.61
T'day	15,697,904.98	11,941,731.00	6,481,152.75
Wed'day	13,697,904.98	14,005,187.00	9,913,463.75

LOCAL STOCK EXCHANGE.

(Following were the closing prices and sales as posted yesterday at the Stock Exchange, ground floor, I. W. Hellman Building.)

BANK LIST.

	Bid.	Asked.
California Bank		$200.00
Citizens' National Bank	225.00	240.00
Commercial National	200.00	
Farmers & Merchants' Nat.	450.00	510.00
First National	450.00	470.00
Merchants' Nat.	260.00	
Security Tr. & Sav.	260.00	
Merchants' National Bank	200.00	
Security Tr. & Sav. Bank	210.00	220.00
Southern Trust & Trust Co.	120.00	130.00
U. S. National Bank	175.00	

BOND LIST.
(With Accrued Interest.)

	Bid.	Asked.
Associated Oil Co.	99	100
California Packing Co.	97	
Pacific Gas & E. Co.	90	100
Consumers Water Co.		
Edison Elec. Co., 1st M.	93½	94½
Edison Elec. Co., 2d Issue	90	
Home Telephone Co.	93	94
Home Tel. Co., 1st Debt.	93	93½
Los Angeles Gas Co.	97	
L. A. Pac. 1st Con. Mtge.	78	
L. A. Pac. Ref. & Imp.	78	
L. A. Railway Co.	93½	
L. A. R. R. Corp. 5s	90	
Pacific Gas & E. Co.	97½	98
Pacific Electric Ry. Co.	97½	98½
Pacific L. & P. Co.	97	
Pacific L. & P. Co.	97	
Pasadena Home T. & T. Co.		
Pasadena Transportation Co.	93½	
S. Montana Power Co.	97	98
Union Oil Co.	99	
U. S. Long D. T. & T. Co.	98	99

INDUSTRIAL LIST.

	Bid.	Asked.
California Delta Farms	$ 95.00	$ 98.00
California Packing com.	117.00	
Cons. Realty Co.	17.00	22.00
Globe Gr. & Mill com.	60.00	
Globe Gr. & Mill pfd.	60.00	
Goodyear T. & R. com.	49.00	50.25
Goodyear T. & R. pfd.	47.00	50.00
Home Service Co.	97.00	99.00
Hollenbeck Hotel Co.	20.00	21.00
L. A. Athletic Club	90.00	
L. A. Brewing Co.	85.00	
L. A. Gas & E. pfd.	94.00	95.50
L. A. Investment Co.		.70
Occidental Life	125.00	
Pacific Mutual Life	180.00	
S. Counties Gas Co. pfd.	70.00	74.00
S. Counties L. & P. com.	10.00	15.00
S. Counties L. & P. pfd.	100.00	105.00
S. Cal. Edison com.	93.75	
S. Cal. Edison pfd.	97.50	98.00
Title Ins. & Tr. Co.	225.00	
Union Sugar Co.	38.50	

OIL LIST.

	Bid.	Asked.
Amalgamated Oil	$ 71.50	$ 74.00
American Trade Oil	14	16
Associated Oil	102.00	103.00
Central	1.12½	
Continental Oil	1.10½	
Fullerton Oil		.35
Gen. Pet. pfd.		85.00
Gen. Pet. com.	121.00	
Jade Oil Co.	.13	.15
Kern River	1.00	
Maxwell Oil Co.	1.00	1.10
Midway Northern	.07½	.09½
Nat. Pet. com.	1.12½	1.30
Nat. Pacific Oil Co.	.11½	
New Penn. P. Co.		.40
Oilfields Lease	.20	.25
Palmer Union pfd.	.37	.50
Palmer Union com.	.12½	.50
Premier Oil Co.	.03	.05
Republic Pet. Co.	.34	.35
Rio Bravo Oil Co.	.10	
Union	154.00	155.25
Union Oil of Delaware	20.75	21.00
Victor Oil Co.	.37	.50
West Coast pfd.		100.00
White Star Oil Co.	.08	.10

MINING LIST.

	Bid.	Asked.
Arizona Yom Bend		.01
Ayer Mines	.03	.04½
Big Jim	.02	.03
Black Range	.07½	
Butterfly Cons.	.03	.04
Gold Dust	.14	.20
Gold Ore	.03	.04
Gortsarter Arizona Mining	.01½	
Lucky Boy	.01	.02
Mary Mining	.07½	.08
Oatman United	.03	.04
Sunnyside	.01	.02
Tonopah Belmont	.13	.13½
Tom Reed	1.31½	1.32
United American	2.25	2.35
United Eastern		.03
Other Districts—		
Nevada Gold Mining	.06	.06
Cons. Mines	.01	.01½
Reels Mining	4.00	4.50
Tonopah Co.	5.00	
Ore Assay	.01	.02
Richmond	.10	.11
Wedekind Cons.	.01	.02
Yellow Pine	.00	.01

SALES.

Morning session: 20 Associated Oil at 104.00; 10 do. at 104.00; 25 General Petroleum at 122.00; 45 do. at 122.00; 20 do. at 121.00; 75 do. at 121.25; 10 Globe Gr. & Mill com., A, at 68.00; 10 do. at 68.00; 1000 Gold Ore Mining at .04; 10 $100 2nd Liberty Loan Conv. 4¼s, 1918, at 96½; 3 $50 do. at 96½; 12 $100 4th Liberty Loan 4¼s at 97; 3 $50 do. at 97; 1 $1000 Victory Bond at 97¼; 4 $100 do. at 97¼; 20 do. at 97¼; 200 do. at 97¼; 100 do. at .77; 1000 Midway Northern at .07½; 1000 do. at .08; 100 do. at .08; 1000 do. at .07½; 1000 do. at .07½; 1000 do. at .07½; 1000 do. at .07½; 1000 do. at .08; 100 Nat. Pacific Oil at 1.25; 500 do. at 1.25; 200 do. at 1.25; 1000 Pacific Oil at .12½; 1000 Palmer Union Oil pfd. at .37½; 200 Republic Pet. at .34½; 2000 do. at .34½; 100 Union Oil of Delaware at 20.75; 100 do. at 20.75; 10 do. at 20.75; 20 do. at 20.87½; 10 do. at 20.87½; 1000 United Oil at .40; 200 United Eastern at 2.25; 100 do. at 2.25; 50 do. at 2.25.

Afternoon session: 100 Tom Reed at 1.25; 500 United Eastern at 2.25½; 500 do. at 2.25; 1000 United Oil at .39.

Afternoon session: 10 Associated Oil at 103.00; 2 General Petroleum at 122.00; 10 do. at 121.00; 5 do. at 121.25; 45 do. at 121.75; 10 do. at 121.25; 1000 Jade Oil at .15; 7 $100 2nd Liberty Loan Conv. 4¼s, 1918, at 96½; 1 $100 3rd Liberty Loan 4½s, 1918, at 97; 10 $100 4th Liberty Loan 4¼s at 97; 1 $50 do. at 97; 1 $100 do. at 97; 1 $1000 Victory Bond at 97¼; 100 Tom Reed at 1.25; 100 do. at 1.25; 1000 United American at .34½; 1000 do. at .35; 1000 do. at .36; 1000 United Eastern at 2.25½; 100 do. at 2.25½; 20 Union Sugar at 38.00; 10 do. at 38.00; 10 do. at 38.00; 10 do. at 38.00; 100 do. at 38.00; 100 do. at 155.00; 10 do. at 155.00; 10 do. at 155.00; 10 do. at 155.00; 100 do. at 155.00; 1 Delaware at 20.87½; 10 do. at 20.87½; 60 do. at 20.87½; 5 do. at 20.87½; 1 $1000 Union Transportation bond at 95¾; 1 $1000 Union Transportation bond at 95¾.

PRODUCE PRICES WEAK UNDER SLOW BUYING.

RHUBARB SLUMPS 50 CENTS PER BOX; ASPARAGUS DOWN TO 15 CENTS PER POUND.

Fruits and vegetables were in slow demand on the local produce market yesterday, and with arrivals from the country and by rail in liberal supply, the trend of the market for many of the leading lines was sharply downward, buyers of Southern Pacific cars being very reluctant, refusing to do a deep down to 1 p.m. on account of the quantity, which was selling at 75 to 90 cents per box, as compared with $1.25 to $1.50 per box, as compared with $1.25 to $1.50 per box, as compared with $1.25 to $1.50

ed Mone

r Corporation has just borrowed $7,000,000 ...dy sum of money. We and our Associates, ... Refunding Bonds, which are our security for ...ring them as an investment is to you who may read ...$500 or $1000 or more spare money for invest...ment.

...questions. In other words, you will, after you have ...studied this Circular, know the FACTS which ...made US feel SAFE in loaning the Corporation ...Seven Million Dollars—facts which we have no ...doubt will also make YOU feel SAFE in ...your spare money in these Bonds.

These Bonds are a sound investment for ... and Bankers, and Banks and Bankers are ... them right along. They are an equally ... vestment for YOU, and you have the same ... ity, the same safeguards as the Law provides ... the investments of Banks and Bankers.

That is one part of our service to you—to offer ... for your private investment the same high ... securities that life-long students of investment, ... Bankers and Capitalists, insist on having.

These Bonds will yield you from 7 3/4% to ... interest, payable semi-annually—depending on ... time they run.

We will gladly send you the Circular ... on your request by mail or telephone.

Ask our nearest office. We have offices in ... dena, Hollywood, and San Diego, as well as ... Angeles, San Francisco and elsewhere.

...TTER & CO.

...AL AND CORPORATION BONDS
Phone Broadway 327
LOS ANGELES

...HOLLYWOOD ... 624 Title ... BAN ...
NEW YORK ... OAKLAND ...

...rust Securities

...offer such attractive interest ...sentioned safety, as Equipment ...owing representative securities ...stment for surplus funds at a

...ville Ry.—
...Equipment Trust Certificates. Maturities ...
...well-known company—incorporated in 1850—operating ...ucky, Tennessee, Alabama, Florida and Mississippi. ...combined population of 10,000,000.
...to yield 6.50%

...ys of Havana—
...7½% Equipment Trust Certificates. Due ...
...rrigerange steam railroad operating over 1100 miles of ...in Cuba. Company has averaged more than 10 times ...requirements of these certificates for the past ...
...to yield 7.62%

...OULIN & CO.

...hers-Hunter-Dulin Co.
...AND CORPORATION BONDS
...Main 6301 ... Los Angeles
SAN DIEGO ... PASADENA

...offered at a price to yield 7% to the ...me tax, is undeniably attractive.

...y all the factors which bear directly ...D IRRIGATION DISTRICT Tax Liens ...warranted in presenting the bond with ...

...served by a privately owned irrigation ...products of the orchards within the ...

...g on the issuance of irrigation district ...e investor. In several respects ... ...aws relating to irrigation districts ...

...d 7% free from all Federal Income ...the rule and we consider ourselves ...ecurity exclusively in Southern Cal...

...Y & THOMAS

...and Corporation Bonds
...Angeles ... Pasadena
...Hoyt Bldg. ... 16 South Raymond
...787 ... Fair Oaks 28

...1951 1941
...½s ...
...pany

...fered at a price to yield 7% ...

We Buy, Sell and Quote
BANKERS FINANCE CORPORATION
12% Cumulative Preferred Stock
Par Value $1.00
CULLEN & COMPANY
Investment Securities
...Write, phone or call for ...

...OUNDED 1876

...lifornia Bond Coupons ...the Federal Income Tax

Does the issuing corporation pay the 2% normal Federal Income Tax on interest coupons of your California Corporation bonds?

For the convenience of investors, we have just published the fourth edition of our booklet answering this question for 500 California Corporation bonds and showing the maturity and interest dates of each issue.

This booklet also indicates bonds officially approved as legal investments for California Savings Banks.

We will gladly furnish a copy upon application, or mail it to you at your address.

...H. ROLLINS & SONS ...VESTMENT BONDS

...SECURITY BUILDING · LOS ANGELES
TELEPHONE PICO 913
...BOSTON · NEW YORK · PHILADELPHIA · CHICAGO · DENVER

...NITED STATES ... S
GOVERNMENT VICTORY NOTES

Yield Over 6%

We buy or sell any issues

...berty Bonds or Victory Notes
Net Prices

Quotations Upon Request

Bond Department

...ANK OF ITALY

Sixth Floor
Broadway at Seventh
Entrance 219 Seventh

...lifornia's Largest Financial Institution
Offers a Complete and Efficient
Investment Service

...vestor's Pocket Manual

...request, together with our leaflet describing the terms ...Interest Plan.

...contains much valuable statistical information in regard to a ...ber of high grade investment securities dividend records, high and low ...prices, calculations, earnings, etc.

RAYMOND & CO.

...Colorado 8200-8201. 19 South Marengo Ave. PASADENA, CAL.

A. H. CRARY & CO.

MEMBERS CHICAGO BOARD OF TRADE
Stocks, Bonds, Grain, Cotton
DIRECT PRIVATE LEASED WIRE.
119 W. 4th St., Los Angeles — Main 7559
120 WEST FIRST ST., LONG BEACH.

...rehousing and Distribution

...complete demand on all classes of non-perishable merchandise.
ASK YOUR BANKER.

...TERMINAL WAREHOUSE CO.

...Pico 75.

...AER-BROWN-PARSONS CO.

INVESTMENT SECURITIES
...Member L. A. Stock Exchange — 618 Van Nuys Bldg.

...J. Staats Co.

Government, Municipal and Corporation
Orders executed in Listed Securities.
Los Angeles, 640 S. Spring St. — Pasadena.

...estment ... ...curities — Andrews & Co.
814 GROSER BLDG.
Direct Wires Throughout the U. S.

...L. MOULTON AND COMPANY

...Securities to Government and Municipal Bonds.
...prepared to buy and sell all Liberty and Victory Bond issues.
...Investment Building. Telephone 60027; Main 266.

...IRST MORTGAGE SECURITIES

...ARSH & CO. — We deal in First Mortgage Securities only. Our present offerings are yielding as high as 9 per cent.
...Spring Bldg. ... 1915

HUNTER-DULIN & CO.

INVESTMENT SECURITIES
...San Diego. — Van Nuys Bldg., Los Angeles, — Pasadena

...EVENS, PAGE & STERLING

STOCKS AND BONDS
...Phone 2076. — James R. Page — E. C. Sterling
...610 Van Nuys Bldg.

...LAS HOLDING COMPANY

...407 Hibernian Building, Los Angeles

...EPHENS & COMPANY

...ENT SECURITIES—521 South Spring Street.

NEW YORK STOCK EXCHANGE

[BY A. P. NIGHT WIRE.]

NEW YORK, March 23.—On the largest and most varied trading of any recent session, the stock market today moved to substantially higher ground, the advance being accompanied by indications of a moderate revival of public participation.

Motors and oils, with many miscellaneous issues, which invariably follow in their wake, were features of the rise. Rails lagged for a time, but transcontinentals and coalers registered material gains later.

Outstanding features embraced Studebaker, Pierce-Arrow, Chandler and related accessories of the rubber group, Atlantic Gulf, General Asphalt, Mexican and Pan-American petroleums and Associated, Pacific and Houston oils at extreme advances of 2 to 6 points.

Other prominent stocks included Crucible, Republic steels, Baldwin Loco, American International, United Fruit, Mercantile Marine, pfd. American Woolen, International Paper and Industrial Alcohol. Gains in these issues were mere variable, realizing to secure profits effecting reactions of 1 to 3 points at the close. Sales, 1,275,000 shares.

Apart from conditions in the steel and iron trade, where the outlook seemed more hopeful, news and attendant developments of the day offered no plausible explanation for the rebound. The outcome, however, caused a general realignment of the hitherto extensive short interest.

Call money dropped from 7 to 6 points on the exchange and as low as 5½ per cent in private loans. Dealings in foreign exchange were restricted, British and French rates showing firmness and Scandinavian rates falling back. Advices indicated further accessions of gold from Sweden.

Trading in bonds broadened, with a steady tone in the main, but the list as a whole was devoid of an especial feature. Total sales, par value, $8,775,000.

STOCK QUOTATIONS IN NEW YORK CITY.

[Furnished by Logan & Bryan, Members New York and Boston Stock Exchanges, 636 South Spring street, Los Angeles.]

NEW YORK, March 23.—Following are the closing prices, sales, and high and low quotations today:

Sales.	Stocks—	High.	Low.	Closing bid.
100	Adams Express	44½	44½	44½
700	Alax Tire	24½	23½	24
	Alaska			
50,500	Alaska Gold & W. L.	20½	20¼	20¾
700	Do. pfd.	42	39	40
5,200	Allis Chalmers	35¾	35%	37¼
100	Allis Chalmers pfd.	81	81	81
300	Alloy Steel	21¼	21¼	21¼
200	Am. Agr. Chemical	60	60	60
2,100	Am. Beet Sugar	42¾	42%	43
7,100	Am. Car & Fdy. Co.	125¾	122½	125
100	Am. Car & Fdy. pfd.	111½	111½	111½
2,900	Am. Can Co.	39	38¼	38¾
100	Am. Cotton Oil	27	27	27
5,200	Am. Cotton Products	25	24½	24½
900	Am. Hide & Leather	19	18	18
100	Am. Hide & Leather pfd.	82	82	82
100	Am. Ice Sec. pfd.	81¼	81¼	81¼
7,300	Am. Int'l Corp.	47¾	46¾	46¾
1,100	Am. Linseed	45¾	45¾	45¾
100	Am. Linseed pfd.	85¼	85¼	85¼
8,100	Am. Locomotive	85¾	84¼	84¾
1,700	Am. Safety Razor	20	20	20
600	Am. Ship & Com.	43¾	43¾	43¾
1,400	Am. Ship Building Co.	57¾	56¾	56¾
1,300	Am. Smelt. & Ref. Co.	57¾	56¾	56¾
1,700	Am. Sugar	111¾	111¾	111¾
2,300	Am. Sumatra Tobacco	43¾	43¾	43¾
2,300	Am. Tel. & Tel. Co.	100	100	100
100	Am. Tobacco Co.	112	111½	111½
1,400	Am. Woolen	72	71½	70¾
400	Do. pfd.	97	97	97
400	Am. W. Paper pfd.	31	31	31
31,400	Am. Zinc & Lead	12¾	12¾	12¾
8,200	Associated Dry Goods	32	31½	32
1,200	Allied Chemical	44¾	44¾	44¾
200	Associated Oil	107½	107½	107½
2,400	Atchison	84¾	84¼	84¼
1,300	A. T. & Santa Fe	81¾	81¾	81¾
1,400	Atlantic Coast Line	91¾	91¾	91¾
1,400	Atlantic Gulf	20¾	20¼	20¼
1,200	Baldwin Locomotive	111¾	110¾	111¾
100	Baltimore & Ohio	41¾	41¾	41¾
100	Baltimore & Ohio pfd.	57	57	57
10,800	Bethlehem Steel "B"	70¾	69¾	70¼
1,200	Booth Fisheries Co.	10¾	10¾	10¾
1,200	Brooklyn Rapid Transit	17¾	17¾	17¾
41,200	Burns Magneto	13¾	13¾	13¾
100	Butte & Superior Co.	11¾	11¾	11¾
1,700	Butte Copper & Zinc	7¾	7¾	7¾
1,200	Canadian Pacific	118¾	118¾	118¾
1,700	Caddo Oil	7¾	7¾	7¾
1,800	California Packing	69	68¾	68¾
1,400	Cal. Petroleum Corp.	23¾	23¾	23¾
1,400	Canadian Pacific	118¾	118¾	118¾
10,100	Central Leather	47¾	46¾	47¾
100	Central Leather pfd.	97¾	97¾	97¾
2,700	Cerro de Pasco	39¾	39¾	39¾
2,700	Chandler Motor	57¾	56¾	57¾
2,000	Chesapeake & Ohio	57¾	57¾	57¾
2,400	Chicago Pneu. Tool	43¾	43¾	43¾
1,400	Chile Copper	15¾	15¾	15¾
1,900	C. & G. W.	7¾	7¾	7¾
1,800	C. & G. W. pfd.	17¾	17¾	17¾
1,200	C. M. & St. Paul	31¾	31¾	31¾
1,200	C. M. & St. Paul pfd.	42¾	42¾	42¾
2,100	Coca Cola	53¾	53¾	53¾
100	Colorado Gas	39¾	39¾	39¾
12,900	Crucible Steel	70¾	69¾	70¾
8,200	Columbia Graphophone	13¾	13¾	13¾
2,000	Cons. Interp. Callahan	7¾	7¾	7¾
1,200	Consolidated Gas	79¾	79¾	79¾
1,200	Consolidated Cigar	49¾	49¾	49¾
1,200	Cont'l Candy	14¾	14¾	14¾
1,700	Cont'l Motor Corp.	11¾	11¾	11¾
7,900	Corn Products	39¾	39¾	39¾
1,200	Corn Products pfd.	83¾	83¾	83¾
100	Cosden Oil	9¾	9¾	9¾
12,900	Crucible Steel	70¾	69¾	70¾
100	Cuba Cane Sugar	10¾	10¾	10¾
1,200	Cuba Cane Sugar pfd.	67¾	67¾	67¾
3,100	Cuban Am. Sugar	20¾	20¾	20¾
1,400	Dome Mines	10¾	10¾	10¾
200	D. & R. G.	17¾	17¾	17¾
2,800	D. & R. G. pfd.	39¾	39¾	39¾
1,600	Endicott Johnson	50¾	50¾	50¾
1,400	Erie 1st pfd.	29¾	29¾	29¾
3,100	Erie 2nd pfd.	19¾	19¾	19¾
1,700	Erie Rd.	13¾	13¾	13¾
9,900	Famous Players	79¾	78¾	79¾
3,800	Famous Players pfd.	97¾	97¾	97¾
1,200	Federal M. & S.	47¾	47¾	47¾
100	Federal M. & S. pfd.	97¾	97¾	97¾
100	Fisher Body	85¾	85¾	85¾
5,700	Fisk Tire & Rubber	39¾	39¾	39¾
100	Freeport Texas	16¾	16¾	16¾
1,400	Gaston Williams	20¾	20¾	20¾
	General Electric	137¾	135¾	135¾
24,000	General Motors com.	13¾	13¾	13¾
5,400	General Motors "B"	13¾	13¾	13¾
2,400	Great Northern pfd.	73¾	73¾	73¾
100	Great No Ore Ctfs.	39¾	39¾	39¾
100	Great Copper	9¾	9¾	9¾
200	Am. Radiator	39¾	39¾	39¾
2,500	Hupp Motor	12¾	12¾	12¾
100	Houston Oil	47¾	47¾	47¾
	Illinois Central	97¾	97¾	97¾
1,200	Imperial Copper Co.	21¾	21¾	21¾
7,400	Industrial Alcohol	82¾	82¾	82¾
100	Int'l Harvester com.	97¾	97¾	97¾
1,700	Int'l Agricultural	39¾	39¾	39¾
1,700	Int'l Nickel	19¾	19¾	19¾
1,100	Int'l Paper	39¾	39¾	39¾
2,800	Inter-Met. Corp. Co.	39¾	39¾	39¾
1,400	Inter-Met. Corp. pfd.	14¾	14¾	14¾
1,400	Int'l Marine com.	14¾	14¾	14¾
2,500	Int'l Marine pfd.	97¾	97¾	97¾
1,600	Island Oil	39¾	39¾	39¾
6,000	Invincible Oil	39¾	39¾	39¾
500	Jewel Tea	39¾	39¾	39¾
7,000	K. C. Southern	24¾	22¾	24¾
200	K. C. Southern pfd.	39¾	39¾	39¾
2,700	Kennecott Copper Co.	39¾	39¾	39¾
14,600	Kelly Springfield com.	39¾	39¾	39¾
14,700	Kentucky Fire Cl	39¾	39¾	39¾
100	Keystone Tire & Rubber	39¾	39¾	39¾
9,000	Lee Tire	39¾	39¾	39¾
1,200	Lehigh Valley	39¾	39¾	39¾
200	Loft Candy	39¾	39¾	39¾
500	Lorillard Tobacco Co.	39¾	39¾	39¾
2,300	Loose Wiles Biscuit	39¾	39¾	39¾
	Lowe Wiles Biscuit	39¾	39¾	39¾
1,400	Marmon Motors	39¾	39¾	39¾
100	Mar Dent. Motors com.	39¾	39¾	39¾
82,000	Mex. Petroleum Co.	39¾	39¾	39¾
1,200	Miami Copper	39¾	39¾	39¾
4,600	Middle States Oil	39¾	39¾	39¾
1,400	Midvale Steel	39¾	39¾	39¾
1,400	Minn. & St. L.	39¾	39¾	39¾
	M., K. & T.	39¾	39¾	39¾
	M., K. & T. pfd.	39¾	39¾	39¾
1,100	Missouri Pacific	39¾	39¾	39¾
2,900	Missouri Pacific pfd.	39¾	39¾	39¾
1,400	Mullin's Body	39¾	39¾	39¾
100	Nash Motors	39¾	39¾	39¾
700	National Biscuit	39¾	39¾	39¾
1,100	National Enamel	39¾	39¾	39¾
200	Nevada Con.	39¾	39¾	39¾
2,500	N. Y. Central	39¾	39¾	39¾
1,600	N. Y., N. H. & H.	39¾	39¾	39¾
400	N. Y. Ont. & W.	39¾	39¾	39¾
2,700	Norfolk & Western	39¾	39¾	39¾
200	North American	39¾	39¾	39¾
2,900	Northern Pacific	39¾	39¾	39¾
400	Orpheum Circuit	39¾	39¾	39¾
200	Owens Bottle Co.	39¾	39¾	39¾
900	Oklahoma Producers	39¾	39¾	39¾
2,100	Otis steel	39¾	39¾	39¾
200	Pacific Mail	39¾	39¾	39¾
200	Pacific Gas & Electric	39¾	39¾	39¾
26,100	Pacific Oil	39¾	39¾	39¾
12,300	Pan-American com.	39¾	39¾	39¾
	Pan-American "B"	39¾	39¾	39¾
14,100	Penn. R. R. Co.	39¾	39¾	39¾
900	People's Gas Co.	39¾	39¾	39¾
300	Pere Marquette com.	39¾	39¾	39¾
1,600	Philadelphia Co.	39¾	39¾	39¾
100	Phillips Petroleum	39¾	39¾	39¾
31,400	Pierce-Arrow com.	39¾	39¾	39¾
200	Pierce-Arrow pfd.	39¾	39¾	39¾
700	Pierce Oil com.	39¾	39¾	39¾
800	Pierce Oil pfd.	39¾	39¾	39¾
100	Pittsburg Coal	39¾	39¾	39¾
1,100	Pitts. & W. Va. com.	39¾	39¾	39¾
1,000	Ponsta Alegre Sugar	39¾	39¾	39¾
100	Portuguese	39¾	39¾	39¾
2,900	Pure Oil	39¾	39¾	39¾
700	Ray Consolidated	39¾	39¾	39¾
10,000	Reading	39¾	39¾	39¾
900	Remington Typewriter	39¾	39¾	39¾
1,000	Republic Iron & Steel	39¾	39¾	39¾
9,300	Republic 1st &	39¾	39¾	39¾
300	Republic Truck	39¾	39¾	39¾
2,300	Rock Island	39¾	39¾	39¾
100	Rock Island pfd.	39¾	39¾	39¾
11,800	Royal Dutch N. Y.	39¾	39¾	39¾
1,800	Ruby Con.	39¾	39¾	39¾
2,200	Saxon Motors	39¾	39¾	39¾
100	Seaboard Air Line	39¾	39¾	39¾
	Seaboard Air Line pfd.	39¾	39¾	39¾
14,600	Sears-Roebuck Co.	39¾	39¾	39¾
9,000	Shattuck Ariz.	39¾	39¾	39¾
1,300	Simms Petroleum	39¾	39¾	39¾
1,200	Sinclair Oil	39¾	39¾	39¾
1,200	Sloss-Sheffield Steel & Iron	39¾	39¾	39¾
1,200	Southern Pacific	39¾	39¾	39¾
1,200	Southern Ry.	39¾	39¾	39¾
1,200	Standard Oil N. J.	39¾	39¾	39¾
8,000	St. L. & S. F.	39¾	39¾	39¾
300	St. L. & S. F. 1st pfd.	39¾	39¾	39¾
1,200	St. L. S. W.	39¾	39¾	39¾
1,200	St. L. S. W. pfd.	39¾	39¾	39¾
13,100	Studebaker Corp.	39¾	39¾	39¾
900	Southern Railway	39¾	39¾	39¾
1,100	Southern Ry. pfd.	39¾	39¾	39¾
1,100	Stewart-Warner	39¾	39¾	39¾
62,000	Studebaker Corp.	39¾	39¾	39¾
200	Tennessee Copper	39¾	39¾	39¾
	Texas Company	39¾	39¾	39¾
1,200	Texas Pacific	39¾	39¾	39¾
12,100	Texas & Pac. C. & O.	39¾	39¾	39¾
1,200	Texas & Pac. C. & O. pfd.	39¾	39¾	39¾
1,700	Tobacco Products	39¾	39¾	39¾
	Transcontinental Oil	39¾	39¾	39¾
1,600	Union Bag & Paper	39¾	39¾	39¾
1,600	Union Pacific	39¾	39¾	39¾
	Union Pacific pfd.	39¾	39¾	39¾
2,600	Utah Copper	39¾	39¾	39¾
1,100	United Fruit	39¾	39¾	39¾
1,400	United Fruit Products	39¾	39¾	39¾
4,100	United Retail Stores	39¾	39¾	39¾
	United Drug Co.	39¾	39¾	39¾
1,200	U. S. Cast Iron Pipe	39¾	39¾	39¾
1,200	U. S. Food	39¾	39¾	39¾
42,500	U. S. Rubber	39¾	39¾	39¾
1,200	U. S. Steel Corp. pfd.	39¾	39¾	39¾
1,200	U. S. Smelting	39¾	39¾	39¾
1,200	Va.-Car. Chemical	39¾	39¾	39¾
1,200	Vanadium Steel	39¾	39¾	39¾
	Virginia	39¾	39¾	39¾
100	Wabash	39¾	39¾	39¾
1,400	Wabash pfd.	39¾	39¾	39¾
1,400	Western Maryland	39¾	39¾	39¾
1,200	Western Pacific com.	39¾	39¾	39¾
	Western Pacific pfd.	39¾	39¾	39¾
12,400	Willys Overland	39¾	39¾	39¾
1,100	Willys Overland pfd.	39¾	39¾	39¾
1,200	Worthington P. pfd.	39¾	39¾	39¾
1,500	White Oil	39¾	39¾	39¾
1,500	Third Avenue Ry.	39¾	39¾	39¾
	Total sales of stocks—1,419,900 shares.			
	Total sales of bonds—$9,037,000.			
	Money—Opened at 6½ per cent; highest, 6½ per cent; lowest, last loan, 5½ per cent; closed, 6 per cent; ruling rate, 6 per cent.			

NEW YORK CURB BONDS.

[Furnished by Bond & Goodwin & Tucker, Inc., 1020 Title Insurance Building.]

LOS ANGELES, March 23.—Following are the New York curb prices for current and new issues of bonds widely held in Southern California:

Bonds—	Bid.	Asked.
Armour & Co. 7s, 1930	96	96¼
Am. T. & T. 6s, 1924	95¾	96
Beckham Steel 7s, 1925	90	92
Canadian No. Ry. 7s, 1940	100	101¼
Diamond Match 6s, 1925	101½	102
Galena Signal Oil 7s, 1930	93	94½
Grand Trunk Ry. 7s, 1936	100¼	101
Grand Trunk Ry. 7s, 1940	100¼	101¼
National Leather Co. 8s, 1925	100	101
N. Y. Central R. R. 7s, 1935	100¾	100¾
Ohio Cities Gas Co. 7s, 1922	99¼	99¾
Ohio Cities Gas Co. 7s, 1936	98¼	98¾
Ohio-Am. Tank Line 6s, 1925	95	95¾
Penn. R. R. Co. 6½s, 1936	98¼	98¾
Penn. R. R. Co. 7s, 1930	99¼	100
Sears-Roebuck Co. 7s, 1937	99¾	99¾
Sears-Roebuck Co. 7s, 1935	99¾	99¾
Sears-Roebuck Co. 7s, 1932	99¾	99¾
Sinclair Cons. Oil 7s, 1925	99¾	99¾
Southwestern Bell Tel. 7s, 1925	100¾	101
Standard Oil N. J. 7s, 1930	101¾	101¾
Standard Oil N. Y. 7s, 1933	100¾	101¼
Standard Oil N. Y. 7s, 1932	100¾	101¼
Standard Oil N. Y. 7s, 1951	100¾	101¼
Swift & Co. 6s, 1925	99¾	99¾
Swift & Co. 6s, 1932	99¾	99¾
Union Tank Car Co. 7s, 1930	100¾	100¾
U. S. Rubber 7½s, 1930	100¾	101
Western Electric Co. 7s, 1930	99¾	99¾
Westinghouse Electric 7s, 1951	99¾	99¾
Wrigley Gum 6½s, 1931	99¾	99¾
Va.-Carolina Chem. 7½s, 1923	98	98
FOREIGN.		
Kingdom of Belgium 7½s, 1945	97¾	97¾
Kingdom of Belgium 8s, 1941	99¾	99¾
British 5½s, 1922	99¾	99¾
British 5½s, 1929	99¾	99¾
British 5½s, 1937	99¾	99¾
Canadian 5½s, 1921	99¾	99¾
Canadian 6½s, 1926	99¾	99¾
Kingdom of Denmark 8s, 1946	99¾	99¾
Kingdom of Norway 8s, 1940	99¾	99¾
French Republic 8s, 1941	99¾	99¾
Swiss Govt. 8s, 1940	99¾	99¾
City of Berne 8s, 1945	99¾	99¾
City of Paris 6s, 1921	99¾	99¾
City of Zurich 8s, 1945	99¾	99¾
Danish Municipals 8s, 1946	99¾	97¾

NEW YORK CURB CLOSE.

[Furnished by Logan & Bryan, Members New York and Boston Stock Exchanges, Van Nuys Bldg., Los Angeles.]

NEW YORK, March 23.—Closing quotations:

Industrials—	Close Bid.	Close Ask.
Astra Exp.	9¼	10
U. S. Ship.	¾	⅞
Wright-M.	8¼	9
Peerless	27	27½
City Serv.	26¾	27
Do. pfd.	59¾	60¾
Bankers	27¼	27½
Cal. Cand'y.	7	7½
Pub. Mar.	8	8½
Goldwyn	5	6
Oils—		
Barnett	1	2
Bo. Wyo.	1 1-16	1 3-16
Caplen	9	10
Ill. Southw.	1¾	2
Ind. Oil	5¾	6
Glenrock	1¾	2
Met. Pet.	9	9¼
Merrill	5¾	6
Midwest Ref.	138	140
Midwest Oil	1¼	1½
Northwest	35	50
Okmulgee	¾	⅞
Rainbow	4¾	5
Spicerpah	3	3¼
Mariand	3	3¼
Ramona	2¾	2¾
Prod. & Ref.	1¼	1¾
Ryan	1¾	2¼
Salt Creek	1¾	2¼
Boone	1¾	2¼
Mining—		
Caledonia	11	13
Can. Cop.	¼	⅜
Madera Cop.	18	19
Mason Val.	1¾	1¾
Metropolis	¾	1
old	50	55
Do. new	4¾	5¼
Tonn. Ex.	1¾	2
Con. Cop.	1¾	1¾

OIL STOCKS.

[Furnished by A. H. Crary & Co., 119 West Fourth street, Los Angeles.]

NEW YORK, March 23.—Closing quotations:

	Close Bid.	Close Ask.
Anglo	17¾	18
Borne R.	320	330
Buckeye	81	85
C'hrough	200	205
Do. pfd.	100	105
Continental	113	115
Crescent	29	31
Cum'land	135	145
Eureka	94	95
Galena	44	45
Old pfd.	93	99
New pfd.	93	95
Ill. Pipe	170	175
Ind. Pipe	85	90
Int. Petrol.	20¾	21
N. Y. Trans.	147	150
Ind. Pipe	84	85
Ohio Oil	271	274
Int. Pet.	14¾	15¼
Penn. Mex.	30	32
Prairie Oil	490	470
Prairie P.	100	200
Solar Ref.	285	295
S. Pipe	102	105
S. P. Cal.	224	228
S. W. P. Oil	68	72
S. Oil Cal.	392	395
S. Oil Ind.	66¾	70¼
S. Oil Kan.	585	600
S. Oil N.Y.	405	415
S. Oil N. Y.	325	330
S. Oil Ohio	372	375
Do. pfd.	105	109
Swan & P.	40	50
Union	100	108
Do. pfd.	97	100
Vacuum	260	300
Wash Ion.	28	33
S. Oil Neb.	640	660
Imperial	87	89

MONEY AND EXCHANGE.

[BY A. P. NIGHT WIRE.]

NEW YORK, March 23.—Prime mercantile paper, 7¼@7¾; exchange, steady; sterling, demand, 3.91; cables, 3.91¾.

France—Demand, 6.95; cables, 6.97.
Belgian francs—Demand, 7.20; cables, 7.23.
Guilders—Demand, 34.37; cables, 34.47
Lire—Demand, 5.97; cables, 5.98.
Marks—Demand, 1.61; cables, 1.62.
Time loans, steady; 60 days, 90 days and 6 months, 6¼@7 per cent.
Call money, easier; high, 6¼; low, 6; ruling rate, 6¼; closing bid, 6; offered at 6¼; last loan, 6.

LISTED NEW YORK BOND QUOTATIONS.

[Furnished by E. F. Hutton & Co., 118 West Fourth street, Los Angeles.]

NEW YORK, March 23.—Following are the closing quotations on the New York Stock Exchange:

Allied Pck 6s	93	80¼
Ang-Am 7½s	98	100
A. A. C. & Br. 5s		
A. Smlt. 1st 5s		
Am. Tel. col 4s		
Am. Tel. col 5s		
Am. Tob. 6s		
Am. Tob. 7s		
Anaconda 6s		
Anaconda Cop.		
Armour cr. 7s		
Armour 4½s		
Arg. Cl. 5s		
Atch. gen. 4s		
A. C. L. 6s		
B. & O. gold 4s		
B. & O. s. f. 6s		
B. & O. cv. 6s		
Beth. Steel 7s		
Beth. Steel 7s		
B. Steel Eq. 7s		
B. R. T. cv. 6s		
B. R. T. 5s		
Brie ext. 1st 4s		
Brie gen. 4s		
Bell T. Pa. 7s

Making a Play for Gusher Production

Those of my friends who have read the announcement that the Harrington-Dumas well is making 1050 barrels a day and that the oil is being run through the pipe line, realize NOW that what I have been saying about RICHFIELD'S RICHES is absolutely a fact.

RICHFIELD EASTERN OIL COMPANY

tract should prove even more productive than the Harrington-Dumas acreage. Checking up on the geology of that 90 acres, the 15 producing wells only a few hundred feet away, and the exceptional activity on all sides of the property, it certainly looks as though SEVERAL companies were of the same opinion as my geologist.

I feel that in giving you the chance to get in on Richfield Eastern by buying shares out of the present limited offering at PAR—$1.00—you have the opportunity of a lifetime to Cash In on Richfield's Riches.

Real Opportunities like Richfield Eastern don't last always because people are quick to appreciate them, and buy more rapidly than you have any idea of. Richfield Eastern shares are going STEADILY.

I really believe it is to your best financial interest to see me and talk over the matter.

Come to my office—or if you find it more convenient, simply use the phone, or write.

VERN DUMAS
OIL FINANCE & OPERATIONS,
1002 Haas bldg.,
Seventh, near Broadway,
Los Angeles, Cal.
Phone 68675.

FOR SALE

Harr. Dumas	$1.02
Globe Pet.	.12c
Hugt. Cent.	.12c
Congressional	.2½c
La Merced	.71c
Yellow Taxi	$7.50
Rich. Consol.	.64c
Linda Vista	.32½c
Texcal	.48c
Trojan	.9½c
New La Paz	Snap
Sun Oil	.50c
Huntington Hawthorne	.10c
Vista Del Mar	Bid
Frank Oil	.30c

We Will Buy

Harr. Dumas at	.95c
Hunt. Central at	.10½c
Richfield United at	.48c
Richfield Yorba at	.30c
Bell of Montebello, Allied, Rich. Union, Owenwood, Yellow Taxi, Seatty at 72c.	

H. N. WILLARD & CO.
Ground Floor, 612 S. Spring St. 14515.

SUN OIL

Your order for SUN OIL at the present price of 50c a share should not be delayed any longer. If you have not already purchased some of this stock, I advise you to do so at once. The time to buy stock is when first offered. You buy oil stocks to make money—and to realize a profit, you should buy at the low price. Send me your order for SUN OIL at 50c today. Immediate delivery of the stock in your own name.

HUNTINGTON OILS

I deal in all HUNTINGTON BEACH and RICHFIELD oil stocks. I buy and sell the active ones. Get in touch with me if you want to buy or sell oil stocks. It will most assuredly be to your advantage.

PROMPT ATTENTION TO MAIL ORDERS.
CALL—PHONE—WRITE—WIRE.

C. W. BORIS
Stock and Bond Broker
626 Title Insurance Bldg.
Fifth and Spring Streets.
Phone 68807. Los Angeles, Cal.

Money to Loan on Stocks and Bonds

EDWIN KENNEDY & CO
STOCKS and BONDS
Members Los Angeles Stock Exchange
Pacific Cotton Exchange
San Francisco Stock Exchange
720 S. SPRING ST. LOS ANGELES
GROUND FLOOR

Bought—Sold—Quoted
RICHFIELD UNITED
Cash or Partial Payments.
McConnell-Woolley & Co.
29813. 480 I. W. Hellman Bldg.

BANDINI
Investigate—then see us for limited amount of stock at low price.
ALL STOCKS BOUGHT, SOLD, QUOTED.
PERRY & COMPANY,
714-715 Story Bldg. Phone 68405.

BEATTY OIL AND DEVELOPMENT CO.
516 California Bldg.
Phone 14034, Los Angeles

How a conservative investment increased its capital 25 times in six months. Let us tell you. You can participate. Address H. Box 586, Times Branch.

Legal.

TITLE INSURANCE AND TRUST COMPANY.—NOTICE OF SPECIAL MEETING OF STOCKHOLDERS To Consider a Proposal to Increase Capital Stock.

NOTICE is hereby given that at a regularly called, noticed and held meeting of the Board of Directors of Title Insurance and Trust Company, a corporation having its principal place of business in the City of Los Angeles, County of Los Angeles, State of California, held at the office and principal place of business of said corporation on January 24, 1921, a resolution was duly and unanimously adopted, calling a special meeting of the stockholders of said corporation to be held on the 31st day of March, 1921, at the hour of 2 o'clock p. m., in Room 226, Title Insurance Building, Fifth and Spring Streets, Los Angeles, California, being the principal place of business of said corporation, and the place where the Board of Directors of said corporation usually meets, for the purpose of considering and acting upon a proposal to increase the capital stock of said corporation from $1,000,000.00 divided into 10,000 shares of the par value of $100.00 each, all of said stock being common stock, to $2,000,000.00 divided into 20,000 shares of the par value of $100.00 each, all of said stock to be common stock; and for the purpose of transacting all such other business as may be necessary or desirable in connection with said proposal to increase the capital stock of the corporation, and for the purpose of transacting any other business in connection with the affairs of the corporation which may be properly brought before the meeting.

DATED, Los Angeles, California, January 26, 1921.

By order of the Board of Directors:
Wm. H. Allen, Jr., President, and O. P. Clark, Secretary of
TITLE INSURANCE AND TRUST COMPANY.

Where Are The Railroads Headed?

With the troubles of the country's roads apparently multiplying from day to day, and the outlook for railroad securities appearing more gloomy, the answer to the above question is of extreme importance.

Therefore, we have compiled a circular covering the entire situation, having endeavored to outline what the future holds forth for railroad security holders, and this circular will be sent free to anyone upon request.

Ask for LT-82.

E. M. Fuller & Co.
Members of Consolidated Stock Exchange of N. Y.
50 Broad St., New York
New York Chicago Cleveland
Pittsburgh Boston
(Direct Private Wires)

American Securities Co.
We have firm buying orders for the following:
Richfield United, Western Pacific, La Merced, Beatty Oil, Samson Tire, Texcal, Mahala Oil.

WILL SELL:

200 Harrington-Dumas	Bid
500 Allied Petroleum	Cheap
2000 Congressional Oil	.09½
500 Hoffern Oil	.10
1000 Princetta Richfield	.32
300 Linda Vista	.32½
150 Beatty Oil	.50
500 Vista Del Mar	Bid
500 Jerome Superior	Bid
1 Texas Holding	Bid
200 Richfield-Yorba	.29
400 Sun Oil	.49
2000 Trojan Oil (with dividend)	.11
1000 National Security	Bid
1000 Huntington Central	.12
1000 Texcal	Bid

828 STORY BLDG., 6th and Broadway.
Phone 3204 and 15302.

TEXCAL at 48 IS GOING FAST

The well is getting down to a point where oil may be expected. Give us your orders today.

WE WILL BUY
Richfield-Yorba
Richfield United
Beatty Oil
Western Pacific
La Merced
Bradley Oil

J. C. BURCH & CO.
619 South Spring Street
Ground Floor. Phone Bdwy. 2813.

20%CASH
and 10 small monthly payments buys any Stock Exchange or Unlisted security of merit. Write for our new booklet, "BUILDING A FUTURE FORTUNE," a practical guide to successful investment.

LEONARDS & COMPANY
437 Citizens National Bank
Los Angeles, Cal.
PHONE BROADWAY 1856.

The Cooper-Henderson Oil Co., Consolidated
In addition to their activities in the Breckenridge field, are now drilling in the new El Dorado, Arkansas, field. We shall be glad to explain in detail the possibilities from an investment standpoint.

HERSHMAN & REID
722 San Fernando Building.
Phone Bdwy. 4170.
6321 Hollywood Blvd.,
Phone 579060.

NOTICE
Buyers and sellers of all active unlisted stocks.
L. C. Throop Co.
Suite 712 Story Bldg. Main 5134.

This Small Advertisement shows how a single inch of space commands attention in a newspaper which is read thoroughly.
—TIMES' Advertising Dept.

DAILY EASTERN CITRUS MARKETS

CALIFORNIA CITRUS SHIPMENTS.

SOUTHERN CALIFORNIA.	Oranges.	Lemons.
March 22	242	34
Total to date this season	12,036	2,622
Total to same date last season	11,881	2,866
CENTRAL CALIFORNIA.		
March 21	8	1
Total to date this season	4,317	119
Total to same date last season	3,529	272

[EXCLUSIVE DISPATCHES.]

PITTSBURG, March 23.—Eleven cars of oranges and two cars of lemons sold. Market is easier on oranges and lemons.

NAVELS—	Arge.	NAVELS—	Arge.	NAVELS—	Arge.	NAVELS—	Arge.
Nine Goose, APG	$4.00	I. Doodle, SBr	3.50	Hawk, SAr	2.40	Violet, DMr	4.20
Jupiter, APG	3.25	D. Beauties, ACOr	4.00	Belt, Blfs	4.00		
Red Flag, Qz	3.05	Iris, DMr	4.55	Violet, DMr	4.20	LEMONS—	Arge.
Big Chief, SAr	3.00	Jasmine, DMr	3.05	R. of Gold, SBr	3.70	Guernsey Blue	3.20
Planet, ORr	3.53	Mustang, APG	3.65	Pet. SDr	3.85	Yellow	2.45
Carro Amano, Blfs	3.35	Blue Flag, Qz	3.70	Big Bear, ACOr	3.45	Hawk, SAr	2.45
Jasmine, DMr	3.00	Highway, SAr	3.55			Amanon, SAr	2.90

CLEVELAND, March 25.—Eleven cars of oranges and one car of lemons sold. Market is higher on oranges. Lemon market is stronger.

NAVELS—	Arge.	NAVELS—	Arge.	NAVELS—	Arge.	NAVELS—	Arge.
Poppy	$3.90	Canyon, ACOr	3.50	Custard, Rivr	3.65	Floral, SBr	3.15
Captive, Strt	3.80	Colton, SBr	3.80	Orchid, DFCr	3.90	Tally-Ho, SDr	4.20
El Vaquero, AOD	3.15	Pinnacle, ORr	4.20	Whittier, STr	3.80	Dos Palmas, STr	4.05
Triumph, AOD	2.90	Big R., ORr	4.00	Airship, FCr	3.85		
Pico, STr	3.45	El Torredor, STr	3.65	Trail, ACOr	3.75	LEMONS—	Arge.
Alamo, FCr	3.40	Half Moon, CMB	3.85	Tiger, SBr	4.05	Evening Star, STr	2.85

PHILADELPHIA, March 23.—Six cars of oranges and one car of lemons sold. Market is very strong and higher on navels. Lemon market is higher.

NAVELS—	Arge.	NAVELS—	Arge.	NAVELS—	Arge.		
Belfry	$4.15	Alamo, FCr	4.05	Abbey	3.65	Dos Palmas, STr	4.55
Whittier, STr	4.45	Favorita, SGr	3.40	Pico, STr	3.80	Planet, ORr	4.00
Golden W., STr	4.30	El Torredor, STr	4.05	Airship, FCr	4.40	LEMONS—	Arge.
		Searchlight, ORr	3.85	Delicia, NOr	4.50	Silver Gate, ELCr	3.95
						Cuyamaca, ELCr	3.10

CINCINNATI, March 23.—Two cars of oranges and one car of lemons sold. Market is higher on oranges and lemons.

NAVELS—	Arge.	NAVELS—	Arge.	LEMONS—	Arge.	SWEETS—	Arge.
Trail, ACOr	$4.15	Canyon, ACOr	3.90	Lindsey, EPOr	4.00	La Vista, ORr	3.90
M. Wington, ORr	3.50			El Dorado, EPOr	3.75	ST. MICHAELS—	
						La Vista, ORr	3.85

BALTIMORE, March 23.—One car of lemons sold. Market is unchanged. LEMONS—Pop, SDr, $2.15.

NEW YORK, March 23.—Twenty-three cars of navels, seven mixed cars and three cars of lemons sold. Market is higher on oranges. Lemon market is unchanged. Fair.

NAVELS—	Arge.	NAVELS—	Arge.	NAVELS—	Arge.	TANGERINES—	Arge.
Alita	$4.80	Pryngborn, imp.	3.60	Y. Doodle, SBr	3.70	Blue Globe, RIVr	4.00
Orchard, NatO	4.90	OKr	3.60	Campana, imp, SAr	3.95	(Half boxes.)	
Native Son	3.80	[illegible], RIVr	3.65	Lotta, ORr	4.15	Orchard, NatO	3.05
Standard, NatO	3.65	Wonder, imp, STr	4.45	Moose, imp, ORr	4.15	R. B'hood, SDr	2.70
Parrot, SAr	4.05	Titus Ranch, imp, STr	3.60	Blue Globe, RIVr	4.10	Rambler, LAYr	1.70
Carmencita, NOr	3.55	Mahala, LVWB	4.50	Gavilan, RIVr	4.15	Blue Seal, ACOr	4.65
Our Pride, SBr	3.60	Bow Blue	3.95	Dreamflower, imp, STr	3.90	Playmates, RIVr	2.00
San Luis, RHr	3.85	Maltese Cross	3.80	Golden Cross, OKr	4.40	Pet. SDr	2.25
Pearl, imp, RHr	3.60	Bow Red	3.60	LEMONS—	Arge.		
Paul Nerron, imp, LAYr	4.00	Stork, SAr	3.90	Truth, RIVr	3.85	MED. SWEETS—	
Indian Hill, imp, SAr	3.95	Pinnacle, ORr	4.35	Pico, STr	3.55	Old Mission, CCC	3.50
Green Crown, ACOr	3.75	R. B'hood, SDr	3.60	Chester, RIVr	3.25	BLOODS—	Arge.
Cuenca, RHr	3.85	S. Luis, imp, RHr	3.80	Housewife, RIVr	2.90	San Luis, RHr	3.00
Rosemonte, STr	4.15	Highway, SAr	3.85	Highlander, RHr	3.25	Native Son	3.25
H. of Gold, SDr	3.95	Paul Nerron, LAYr	4.10	Swastika, LVWr	1.75	RUBY BLOODS—	
Pet. SDr	3.95	Red Shield, ACOr	3.90	VELENCIAS—	Arge.	Truth, RIVr	2.20
El Camino, SAr	3.85	Riverbrook, RHr	3.95	Old Mission, ex			
Pinnacle, ORr	4.30	Luxury, RHr	3.90	[illegible], CCC	4.75		
		Sunland, STr	3.60	Old Mission, [illegible], CCC	4.25		

BOSTON, March 23.—Fifteen cars of oranges and three cars of lemons sold. Market is strong and higher on oranges. Lemon market is easier.

NAVELS—	Arge.	NAVELS—	Arge.	LEMONS—	Arge.	TANGERINES—	Arge.
San Antonio Blue	$4.25	San Antonio Red	2.80	Bonanza, EBL	2.80	(Half boxes.)	
Florencia, COVr	4.25	Laurette, COVr	4.00	Perfection, CCr	1.80	Red C., COVr	2.70
Paul Nerron, LAYr	4.25	Pet. SDr	3.95	Cuenca, RHr	2.35		
Whittier, STr	4.35	Pico, STr	4.10	National, EBL	2.35	MALTA BLOODS—	
Veritop, STr	4.20	Juicy O., STr	3.90	Lemonade, CCr	1.10	(Half boxes.)	
Auwr., ORr	4.25	Orchard Grand, ECUr	3.90	Cuenca, RHr	2.25	Vista Bonita	2.05
Hiddenlake, ECUr	3.45	Pinnacle, ORr	4.30			(Boxes.)	
Sky, STr	4.15	Tunnel, STr	4.00	RUBY BLOODS—		Lake Hemet, SBr	3.85
Red C., COVr	4.10	Vista Bonita, SBr	4.20	Pinnacle, OKr	2.26	Vista Bonita	4.15
Lake Hemet, SBr	4.00	Princess, Qz	4.25	Pinnacle, OKr	2.15		
Highway, SAr	4.20	Kenilworth, RIVr	4.10	Valley Qz	2.25		
Pleasant, RIVr	4.25	School Boy, RIVr	3.65	Highway, SAr	2.20		

ST. LOUIS, March 23.—Six cars of oranges and one car of lemons sold. Market is unchanged on oranges and lemons.

NAVELS—	Arge.	NAVELS—	Arge.	NAVELS—	Arge.	LEMONS—	Arge.
Carnation, FHS	$4.15	Try Sum, STr	3.95	Mercury, RHr	3.10	Compass, VCr	3.40
Glen Rose, COCr	3.92	F. Cluster, RIVr	3.65	Fountain, VCr	3.10	Mountain, VCr	3.40
Wonderland, ECUr	3.95	Mtn. Lion	4.05	Squirrel, RIVr	3.50	RUBY BLOODS—	
Red Rest, RHr	3.80	Hiddenlake, ECUr	3.95	Spanish Girl, RIVr	3.50	Palm Tree, RIVr	3.00
Deadside, STr	3.95	Hiddenside, ECUr	3.85				

LATEST PRICES ON BUTTER AND EGGS.

LOS ANGELES, March 23. Produce Exchange closing prices: Butter, creamery extras, 40. Eggs, cases included, fresh extras, 29; case count, 27; pullets, 25. Cheese, California flats, 23@25.

SAN FRANCISCO, March 23.—Butter, extras, 39; prime firsts, 38½. Eggs, fresh extras, 30; extra firsts, 29½; extra pullets, 28; undersized, 26½. Cheese, fancy flats, 25; Young America firsts nominal.

NEW YORK, March 23.—Butter firmer; creamery higher than extras, 46½@47¼; creamery extras, 46@46¼; do., firsts, 42½@45¾. Eggs firmer; fresh gathered extra firsts, 27@27½; do., firsts, 24½@26½. Cheese firm, unchanged.

CHICAGO, March 23.—Butter unchanged. Eggs higher; receipts, 25,428 cases; firsts, 26½@27; ordinary firsts, 23@24; at mark, cases included, 25@26.

Prices in Corn, Oats Decline to Lowest Level.

[EXCLUSIVE DISPATCH.]

CHICAGO, March 23.—News and trade conditions were against constructive operations in the grain markets today and prices declined to the lowest levels of the season for corn and oats. Liquidation and general selling pressure dominated while the main support was profit taking on the part of leading local professionals who were mostly bearish. Low prices have no attraction for the average trader, as he is constantly looking for further declines.

While wheat had a good rally in the last fifteen minutes corn and oats followed suit and finished with corn off 1¼c and oats ⅛@⅜c, while wheat was 1⅝@1¾c lower; rye was ¼c higher to 1¼c lower, and barley was ¼c lower.

Crop news was as good as it is possible to have at this season of the year, the public and private reports telling of improved conditions. Those from Kansas and Oklahoma were most favorable.

March wheat was handled in lighter volume at 9c over May and there was not the selling of either March or May that had been so conspicuous of late, although inside figures were ⅝@⅞c under the early top, while commission-houses were well supplied with buying orders to take profits around $1.40¼ for May, the lowest of the day. There was said to be a good supply of resting orders at $1.40. Buying that developed in the last ten minutes of trading carried prices up 1¼c with the pit element all being short. Argentine shipments were estimated at 1,800,000 bushels.

Corn was under pressure from all classes of traders, particularly the liquidators. The country is said to be both long on cash and futures. All the local professionals were on the selling side throughout the day, while at 63¾c, the lowest of the season, there was liberal covering. The country is selling little cash corn. The close was at 63⅞@64c for May and for full carrying charges from May to July and September.

Weather and crop news was bearish on oats and there was free local selling, with little buying except by a few professionals taking profits.

	High.	Low.	Close.	Previous close.
Wheat—				
March	1.52	1.43	1.43½	1.50⅝
May	1.43⅝	1.44	1.46¼	1.41¾
Corn—				
May	.65½	.63¾	.63¾	.64
July	.69	.67	.67	.67⅛
September	.70¼	.70¼	.69	.69⅜
Oats—				
May	.40⅞	.41¼	.39¾	.40
July	.42⅝	.42⅝	.41¾	.41⅝
September	.43½	.43½	.42	.42¼
WINNIPEG.				
Wheat—	High.	Low.	Close.	
May	1.78¾	1.75¼	1.76¾	
July	1.61¾	1.60¼	1.61⅝	

BARLEY WEAK UNDER POOR BUYING SUPPORT.

[EXCLUSIVE DISPATCH.]

Lack of consistent support and the downward tendency of the outside grain markets caused barley to react to 4 lower price level yesterday, the close for nearly all shipments being lower than the last of the preceding day. Ten-day barley was the only shipment to show any strength, moving up 50 cents per ton during the call. All of the other nearby deliveries lowered 25 cents per ton, however. There was no interest taken in the futures, the only bids being registered for the May article, which showed a decline of 25 cents per ton. A car of spot barley changed hands at $1.25¾.

DAILY BOARD QUOTATIONS.

Arrivals—Wheat, 9; barley, 2; corn, 1; oats, 1; milo maize, 3; kaffr corn, 2; bran, 3; cereals, 1; C. S. & Products, 2; total, 26. Hay, 3.

Corn, bulk—	Bid.	Asked.
No. 2 yellow	$ 1.62¾	$ 1.67¼
Miscellaneous—		
No. 2 Eastern milo, bulk	1.56¼	1.72½
Barley, car lots—		
In transit	1.25	1.25
10-day shipment	1.25	1.25½
15-day shipment	1.23¾	1.27½
20-day shipment	1.23¾	1.26¾

FUTURE DELIVERY—100-TON LOTS.

Barley—	Bid.	Asked.
All May	$ 1.10	$ 1.17½

YESTERDAY'S SALES.

Barley—
1 car spot $ 1.28¾

CHICAGO EXCHANGE: PRICE, RANGE, SALES.

[EXCLUSIVE DISPATCH.]

CHICAGO, March 23.—Range and sales on the Chicago Stock Exchange today:

Sales.	Stocks—	High.	Low.	Close.	Previous close.
170	Armour pfd	91	90½	91	90½
1,200	Beaverboard	14½	13	13¾	14
10	Booth Fisheries	5	5	5	5
280	Com. Edison	108	107½	108	108
400	Cont'l Motors	6¾	6½	6¾	6½
50	Illinois Brick	64	64	64	63½
350	Hupp Motors	15½	15¼	15¼	14¾
206	Libby-McNeil	10¾	10½	10¾	10½
130	Lindsay	6	6	6	6
250	Vent. Ward	17¾	17½	17¾	16½
30	People's Gas	43	43	43	43
150	Piggly Wig. A	17	16	16½	16
25	Public Service	76½	76½	76½	76½
55	Q. Oats pfd	87¾	86¾	86¾	87½
200	Rep Motors	22¾	22¾	22¾	22
10	Sears-Roe. pfd	99¾	99¾	99¾	100
240	Shaw. W. W	46	45	46	45
4,685	Stewart-W	31¾	30¾	31¾	31¾
749	Swift & Co	103	101¼	102¾	101¼
800	Swift Int'l	26	25¾	25¾	26
25	Temtor Corp	14	14	14	13¾
4,800	Union C. & C	55	53½	54½	52¾
50	Union Iron Wks	10	10	10	10¾
150	Wahl	47¾	47¾	47¾	47½
100	West. Knitting	9¾	9¾	9¾	9½

THE HIDE MARKET: MILWAUKEE PRICES.

[EXCLUSIVE DISPATCH.]

MILWAUKEE, March 23.—Hides, quif, green, 10; cured, 11; kips, green, 6; cured, 7; cow, green, 4; cured, 5; bull, green, 4; cured, 5; deacons, each, 40; slunk, each, 25; horse, No. 1, 2.50; No. 2, 1.50; tails, each, 10@15.

Cotton Market Shows Renewed Firmness at Open

[EXCLUSIVE DISPATCH.]

NEW YORK, March 23.—The cotton market showed renewed firmness at the opening today owing to the continued advance in Liverpool and further bullish reports of improving Manchester trade conditions. First prices were 19 to 36 points higher and active months sold 25 to 39 points above last night's closing before the end of the first hour, with May touching 12.43 and July 12.86. Some 15 or 20 March notices were reported, but after opening at 12c that month sold up to 12.07 on covering.

Cable advices reported that Manchester was buying in Liverpool against recent sales of goods and also reported a considerable improvement in India. Houses with Liverpool connections were active buyers here early, while there was a more general demand through wire and commission houses. Net advances of 55 to 57 points were followed by reactions of several points in the afternoon.

Realizing became more active on the reports of increased spot offerings, with prices easing off 12 to 14 points.

	Open.	High.	Low.	Close.	Previous close.
March	13.00	12.23	11.97	12.23	11.79
May	12.25	12.63	12.25	12.63	12.04
July	12.75	13.10	12.70	13.07	12.50
October	13.26	13.60	13.20	13.60	12.90
December	13.50	13.85	13.48	13.85	13.27
January	13.55	13.95	13.55	13.95	13.36
Spot				12.56	11.95
New Orleans close—					
March	11.50	11.70	11.25	11.70	11.50
May	11.73	12.23	11.73	12.20	11.58
July	12.20	12.60	12.15	12.58	11.96
October	12.72	13.12	12.67	13.08	12.48

LIVE-STOCK MARKETS AT VARIOUS CENTERS.

[BY A. P. NIGHT WIRE.]

LOS ANGELES, March 23.—Hogs (hard grain fed), 125 to 175 lbs., 11.00; 175 to 225 lbs., 11.50.

Cattle (on foot, gross weights): Steers, good, 9.50@10.00; medium, 9.00@9.50. Cows, good, 8.00@8.50; medium, 7.00@7.50. Bulls and stags, 5.50@6.00. Calves, 125 to 150 lbs., 10.00; 175 to 225 lbs., 9.00.

Sheep—Ewes, 6.00; lambs, 12.00@12.50.

CHICAGO, March 23.—Cattle, receipts 7000, killing classes slow; early sales generally steady; bulk, butcher steers, 8.75@10.00; bulk, butcher cows and heifers, 5.75@7.75; canners and cutters, 3.00@4.50; bulls, mostly 5.25@6.25; calves, dull; packers talking 50c lower; stockers and feeders weak to 25c lower.

Hogs, receipts 14,000, active; lights about 25c lower than yesterday's average; others mostly 15c to 25c higher; spots up more on light butchers; top, 10.25; bulk, 200 pounds and down, 10.25@10.65, bulk, 220 pounds and up, 9.90@10.25. Pigs, 25c to 40c lower; bulk desirable 90 to 120 pounds, 10.00@10.00.

Sheep, receipts 16,000; killing classes about steady; lambs, top early, 10.00; some held higher; shorn top, 9.50 early; bulk fat wooled lambs early, 9.75@10.50; shorn yearlings, 7.25; averaged around 86 pounds; no fat shorn sold early.

SOUTH ST. PAUL (Minn.) March 23.—Cattle, receipts 6200; killing classes mostly steady; small lots of good beef steers, 8.75@9.25; no real lots early over 8.50; bulk of common and medium beef steers, 6.25@8.00; butcher cows and heifers, mostly 4.50@6.50; few up to 7.50; canners and cutters, 2.00@4.00; bulls, slow, 25c to 50c lower; veal calves, steady; best lights, 8.50.

Hogs, receipts 12,500; market mostly 50c lower; range, 7.50@10.25; bulk, 8.50@10.00; pigs, 25c lower; top, 11.25.

Sheep, receipts 2500; opening slow, about steady; choice handyweight lambs quotable to around 10.00.

ST. JOSEPH (Mo.) March 23.—Hogs, receipts 6000; opening 40c to 50c lower; top, 10.00; bulk of sales, 9.00@9.75.

Cattle, receipts 3700; for steers, steady to 25c lower; others steady; steers, 7.00@9.75; cows and heifers, 3.25@9.00; calves, 8.00@8.50.

Sheep, receipts 4500; steady; lambs, 9.00@10.25; ewes, 5.00@6.00.

PORTLAND (Or.) March 23.—Cattle, steady; receipts, 64; unchanged.

Hogs, steady; receipts, 584; unchanged.

Sheep, steady; receipts 124; unchanged.

OMAHA (Neb.) March 23.—Hogs, receipts 14,000; mostly 25c to 35c lower; closing active, 15c to 25c lower; bulk, medium and light butchers, 9.40@9.75; top, 10.00; bulk, strong-weight butchers, 250 pounds and over, 9.85@9.40.

Cattle, receipts 6000; beef steers and she stock generally 25c lower; top steers, 9.40; bulls, veals, stockers and feeders, generally steady.

Sheep, receipts 5000; all classes steady; bulk, lambs, 9.25@10.00; top, 10.10; shorn lambs, 8.25@8.50; ewes, 4.00@5.75.

KANSAS CITY (Mo.) March 23.—Cattle, receipts 6200; beef steers, steady to 25c lower; bids off more on heavies; top, 9.90; bulk, 8.25@9.25; Colorado pulpers, 8.35@9.50; fat she stock, steady; undertone weak; yearling heifers, 9.00; best cows, 7.75; bulls and calves, steady; bulk vealers, 9.00@9.50; few sales, 10.00@10.50; canners and feeders, dull.

Hogs, receipts 5000; early active 40c to 50c lower; scale mostly; top, 10.10; bulk, 9.25@10.10; stock pigs strong; best, 11.75.

Sheep, receipts 7500; killing classes strong; ewes, 8.85; 85-lb. lambs, 10.10; 81-lb. clipped lambs, 8.75.

NEW YORK METAL MARKET.

[BY A. P. NIGHT WIRE.]

NEW YORK, March 23.—Copper steadier; electrolytic spot and March, 12¾@12¾; second quarter, 12¾@13.

Tin, firm; spot and near-by, 29.25@29.50; futures, 30.00@30.75.

Antimony, easier; spot, 8.25@8.50.

Iron, nominal; No. 2 Southern, 25.00@26.00.

Lead, dull; spot, 4.60.

Zinc, easier; East St. Louis delivery, spot, 4.70 @4.75.

NEW YORK GRAIN MARKET.

[BY A. P. NIGHT WIRE.]

NEW YORK, March 23.—Wheat, spot, steady; No. 2 hard, 1.73; and No. 1 Manitoba, 1.85 c.i.f. track, New York, and No. 2 mixed durum, 1.62 c.i.f. to arrive.

Corn, spot easier; No. 2 yellow, 82; No. 2 white, 82½ and No. 2 mixed, 81½ c.i.f. New York, 10-day shipment.

Oats, spot quiet; No. 1 white, 54.

STOCKS AND BONDS IN SAN FRANCISCO.

[BY A. P. NIGHT WIRE.]

SAN FRANCISCO, March 23.—Following are the day's closing quotations and sales on the San Francisco Stock and Bond Exchange:

Bonds—	Bid.	Asked.
Liberty 3½s	99½	99⅝
Liberty 4s	93¼	
Associated Oil Co. 1st 5s, 1922		
Cal. Gas & Elec. Unif. & Ref. Mtg. 5s, 1937	84⅜	85
City Elec Co. 1st Mtg. 5s, 1937	80½	
First Federal Trust Co. 1st Mtg. 6s, 1947	89¼	
Gen. Pipe Line 1st Mtg. 6s, 1925	102⅝	104
Great Western Power Co. 1st Mtg. 5s, 1946	78	79
Los Angeles Electric Co. 5s, 1928		81¼
L. A. Gas & Electric Corp. 1st Ref. 5s, 1939	85	
L. A. Railway 1st Mtg. 5s, 1958	72	
L. A. Railway Corp. 1st & Ref. 5s, 1940	59⅜	60¾
Natomas Co. Gen. & Ref. 6s, 1955		64
Northern Cal. Power Co. Cons. Mtg. 6s, 1948	76½	78
Pacific Gas & Electric Co. Gen. & Ref. 5s, 1942	77	
Pacific Electric Ry. 5s, 1942	67¼	69
Pacific Tel. & Tel. Co. Mtg. 5s, 1937	83	
San Joaquin L. & P. 5s, 1945	82¼	
S. P. R. R. 1st Ref. 4s pfd., 1955		76
Union Oil Co. 1st Lien 5s, 1931	88	
Valley Qz Power Co. 1st 5s, 1939	90	
Western Pacific Ry. Co. 5s, 1946	81⅝	82¼

SALES.

Morning session — Bonds: 3000 United States 3½s at 99¾; 35,000 do. 2nd 4¼s at 85¾; 23,000 do. 3d 4¼s at 90; 12,000 do. 4th 4¼s at 87; 2000 do. 4th 4¼s at 97⅛; 22,500 do. at 97¼; 1000 Pacific Gas & Electric notes 7s at 98; 6000 East Bay 1st 5½s at 83½; 1000 Northern Cal. 6s at 63¾; 7500 Miller & Lux 7s at 100⅝; 500 do. at 100½. Stocks: 100 Federal Tel. Co. at 7¾; 110 do. at 7⅞; 110 Cal. Packers, common, at 90½; 270 do. at 90¾; 100 do. at 90⅝; 10 Pacific Gas & Electric 1st pfd. at 78½; 5 Amalgamated Oil at 72; 80 Associated Oil at 105; 25 do. at 104; 50 do. at 104½; 20 San Francisco & Sacramento 4th at 87; 50 do. at 87½; 500 Consolidated Martin at 2⅞; 20 Union Oil of Delaware at 21¼; 100 do. at 21⅜; 50 do. at 21⅝; 50 do. at 21⅞; 105 General Petroleum common at 120; 20 do. at 121; 10 do. at 121¼; 35 do. at 121½; 10 Hawaiian Pineapple at 53¾; 8 East Bay B pfd. at 83; 25 Title Insurance Co. at 143½; 20 Home Fire & Marine Insurance at 30; 10 do. at 29¾.

Afternoon session—Bonds: $500 United States 3½s at 99½; 10,500 do. 1st 4¼s at 87⅞; 48,000 do. 2nd 4¼s at 86¾; 18,000 do. 3d 4¼s at 86¾; 51,500 do. 4th 4¼s at 86¾; 30,000 do. 5th 4¼s at 87½; 3000 Pacific Gas & Electric notes 7s at 98; 1000 do. at 98½; 1000 Pacific Gas & Electric 5s at 77; 6000 Western Pacific Ry. 5s at 81¾; 1000 do. at 82; 4000 Cal. Gas & Electric Unifying 5s at 85; 6000 Southern Pacific 5s at 72¾; 5000 Los Angeles Ry. 5s at 72; 2000 Miller & Lux 7s at 100⅝. Stocks: 15 Western Pacific Ry. pfd. at 68¾; 50 East Bay 1st pfd. at 77½; 120 Federal Tel. Co. at 7¾; 300 do. at 7⅞; 800 do. at 7⅝; 50 Cal. Packers common at 90½; 100 do

n excellent example of a California land bond,
l farm land—

Orchards and Vineyards, In
gage 7½% Serial Gold Bonds.

of 150% in the property; 5704 acres of land in Pr
es, figs and grain.
1922 to 1932 inclusive.
California Savings Banks.

100 and Interest to Yield 7½%

will gladly send full details upon request

RVIN & MILLER
ENT, MUNICIPAL & CORPORATION BONDS
ts Nat'l Bank Bldg. Los Angeles
SEATTLE

We Are Ready to Help You Build Your Home

facilitate the erection of the many new home
ded in Los Angeles, we are prepared to lend th
ney required for their construction. This ca
y thought-out plan greatly relieves the acu
sing problem with which this city is confronte

will advance money on any projected or recen
completed residence or apartment house that
l located in Los Angeles or its immediate v
ty.

es may equal but not exceed 50 per cent of the appra
value, and on residences the limit is $5000. Each lo
for 15 years, and may be paid off on or after thre
s without bonus. Interest is payable June 1 and D
ber 1 in each year and the principal is reduced by th
ment semi-annually of 3 per cent of the face of th
When "Building Loans" are made, papers must b
rded before any material is delivered or labor p
ed. Details will be furnished on application.

Interest Rate 7 Per Cent

OND INVESTMENT CO
626 South Spring Street
Main 8

Confidence

Let the Mutual Re
Corporation pilot
your Savings.

The Mutual is guided by men experienced
ers of finance. It is a building, loan and
ce corporation operating on a profit
whereby the investors are guaranteed
per cent of the net profits derived from
ches of the corporation.

e Mutual offers you an opportunity to invest in your
ction which are soundly secured by Los Angeles
d security known. They are issued in $50 denomi
nfavorable features make them a very desirable

you are planning a home of your own, investigate
sonal and satisfy yourself of the splendid profits that
ld.

all, write or phone for further information
Phone 15765.

HIGHEST CLASS, LOWEST
RICED WILSHIRE PROPERTY

ndsor Square

THE TRACY E. SHOULTS CO
Larchmont Boulevard at Third Street
Telephones:
Wilshire 5649. Wilshire 5685.

We will consider buying

ow Taxi at $10.

Cullen & Company
Investment Securities
355 South Broadway,
Los Angeles. Telephone 10807

WILLIAM E. STEPHENS
is President of, and Expert Locator for
—the—

National Security Oil Co.

Under his personal direction, this Company is opening up

Two New Oil Fields

The 1920-acre field is located in Fremont Valley, Kern, the county where a number of individual wells are producing more oil than all the wells in the entire HUNTINGTON BEACH FIELD. According to a report of the statistical bureau of the Independent Oil Producers' agency as published in the Evening Herald under date of March 19th, the total daily average production of the Huntington Beach and Newport oil fields for the month of February was 1187 BARRELS OF OIL.

Orange County Field

Besides preparations now being made to commence drilling operations on its big lease in Kern County, this Company is also

Drilling Day and Night

on its 590-acre lease near Orange County Park. The present formation is blue shale showing OIL COLORS.

National Security Oil Shares

now selling at

75c par value $1.00

give you an interest in both these large leases covering a total of 2510 acres, ALL OF WHICH HAS BEEN SELECTED BY OUR OWN EXPERT.

Call at our office, or write for full information.

NATIONAL SECURITY OIL COMPANY

Long Beach office: 137 E. First St.
San Diego office: 635 East Street.
Santa Ana office: 308 Bush Street

S. W. BEATTY, Fiscal Agent,
516 California Building,
Los Angeles, California.

OTHER GUSHER SURE

We expected this gusher yesterday—for one of the five wells which stand cemented is bound to prove a giant producer—either gas or oil—in this field, one as valuable as the other.

This morning reports were on the street that Standard No. 2 was in—but it couldn't be verified.

Huntington-Hawthorne Consolidated Oil Company

Well No. 2 has just been started within approximately 1500 feet of the two gassers already brought in. Well No. 1 is now down 600 feet, and full Standard equipment is being installed.

Announcement of Advance to 15 Cents Will Be Made on March 28th.

Only a Few Days Left at 10 Cents

(However, if a gasser comes in today or tomorrow—it will be the signal for immediate advance.)

Our Gusher Guarantee

Hawthorne Oil Fields TODAY—at our expense. Come and leave our office at ten and one o'clock daily. Make inspection—BUT MAKE YOUR RESERVATION NOW.

You can absolutely count on a gusher coming in. You can buy at at least a 50 per cent advance—possibly 100 per cent. You are under no obligation to buy when you visit the field as we offer. We let actual developments and our choice acreage convince you that here is a first-class proposition with tremendous possibilities.

(Open Evenings until 8 p.m.)

HUNTINGTON Consolidated Oil HAWTHORNE Company

Main Office: 722 Bryson Bldg.
(Second and Spring Sts.), Los Angeles.
PHONE 62018.

MAIL TODAY

[illegible] Co.
[illegible] Building, Los Angeles.
Gentlemen: Enclosed find $[illegible] in payment for [illegible] shares. I enclose herewith my order for [illegible] shares.
Please send this on [illegible] strength of your GUSHER GUARANTEE. If I have been expecting to come in daily does not come in [illegible] you are to deliver me, free of charge, an equal number of shares purchased above by me.)
Name [illegible]
Address [illegible]
Dated [illegible], 1921.
[illegible]

Leader-Value THE TIMES averages 14 columns per day more matter than any other newspaper on the Pacific

WASHINGTON TO CUT EXPENSES.

New State Government is to Start Next Week.

Costly Boards Are Replaced by Ten Departments.

Estimated Annual Saving will Total $500,000.

[BY A. P. NIGHT WIRE.]

OLYMPIA (Wash.) March 23.—Old state government machinery, operated by more than 100 boards, will be discarded when the State of Washington inaugurates a new administrative system, April 1. The new government will work through ten centralized departments, Gov. Hart believes the system will save the State $500,000 a year.

Outside of the departments there will not remain one State appointive official, board or bureau connected in any way with the executive division of the government. The departments are those of efficiency, public works, business control, labor and industry, agriculture, fisheries, health, conservation and development, taxation and licenses.

"GOVERNOR'S CABINET."

At the head of each department there will be a director and the ten directors will form a new "Governor's Cabinet" with authority to fix salaries for their appointees. The Cabinet will confer with the Governor when called upon for the purpose of working out a unified State policy.

The law sets the directors' salaries at between $5000 and $7000 a year, while the State constitution limits the Governor's salary to $5000 and other State elective officers to $3000. The higher salary permitted to the bureau heads, it is hoped, will attract men of high ability to the service of the State.

Gov. Hart, who drew the code and pushed it through the Legislature, says the new system will mean a big saving. The system, it is believed, centralizes the State government under the Governor even more closely than the new codes of Illinois and Nebraska.

Under the plan, the director of efficiency will draw up the State budget, will make efficiency surveys of State branches and report on means for saving money.

OLD BODY REPLACED.

The public works department will have charge of public utilities and highways. It will replace the old Public Service Commission.

All State purchases will be under the department of business control, which also is to have charge of State buildings and institutions and direct erection of new buildings.

The taxation department will replace the tax commission, will execute the State banking laws and inspect city and county records.

The health department shall supervise vital statistics, issue health decrees and provide health regulations for State institutions.

The conservation and development department will supervise State forests and reclamation work and conduct the Geological Survey.

The Labor Department, one of the largest under the plan, will have charge of industrial insurance, safety laws, labor laws and will aim to promote good relations between capital and labor.

The department of fisheries will have charge of the fisheries and will supervise fish and game laws.

Agriculture, horticulture and livestock matters will come under the Department of Agriculture, which will direct the State Fair and enforce pure-food laws.

The department of licenses shall examine and register all attorneys, doctors and others who must obtain licenses to work.

SURRENDER OF SLACKER ASKED.

United States Makes Formal Request for Bergdoll.

Expected Germany Ultimately Will Give Up Deserter.

Will Send Demands Today for Release of Sergeants.

[EXCLUSIVE DISPATCH.]

WASHINGTON, March 23.—The United States government, it was learned today, has made a formal request of the German government for the surrender of Grover Cleveland Bergdoll as an army deserter.

The request was made through military channels by Gen. Allen, in command of the American occupation forces in Germany, and also through American Commissioner Dresel in Berlin. A reply has been received from the German government stating that it did not see how it could comply with the request immediately owing to the feeling in Washington over the attempt by American soldiers to kidnap Bergdoll. Indications were that the German government was willing to go as far as it could in response to the request of the United States and that Bergdoll ultimately would be surrendered.

TO ASK SOLDIERS' PARDONS.

The United States also will ask the German government to pardon and release the American Army sergeants, Zimmer and Neaf, who were convicted and sentenced to prison for their part in attempting to kidnap Bergdoll on German soil. This request, which had not gone forward tonight, but which will be sent tomorrow, it is expected, will be complied with. There has been much correspondence with the German authorities since the arrest of these men and Germany is understood to have said that nothing could be done officially while the case was in the courts. Now that the case has been tried and the American officers convicted, the United States will expect that an appeal for clemency will be acted upon favorably by Germany.

Local American Legion posts were instrumental in obtaining government action in behalf of Sergts. Zimmer and Neaf.

The Southern California Legionnaires have been conducting their campaign for the release of the two sergeants through the sergeants' defense committee, a local branch of a national committee which was organized by the Stars and Stripes to raise funds for the defense of Zimmer and Neaf.

This committee obtained the adoption of resolutions by the City Council and Board of Supervisors here and sent many telegrams to the President, members of Congress and the two California Senators, urging their co-operation in requesting the government to act. Members of of the committee are S. M. Spalding, chairman, Roy Naftziger, Morris Cadwalader, J. W. Sutphen and Walter K. Tuller.

SPECIAL seven-course dinner, only 75c. Daily. Morrison Cafe, 1248 South Hope street

LOS ANGELES HIDES.

Quotations furnished by California Hide Corporation for stock delivered to their warehouse at 1900 Santa Fe avenue. Receipts from the interior for twenty-four hours ended at 10 a.m. yesterday were: 54 hides, 62 pelts, 468 lbs. tallow, 97 lbs. wool.

Green and green salted hides—No. 1 heavy hides, 50 lbs. and up, 4½ per lb.; No. 1 light hides, 25 to 50 lbs., 4 per lb.; No. 1 kips, 15 to 25 lbs., 9 per lb.; No. 1 calf skins, under 15 lbs., 9 per lb.; No. 1 slunks, 15@30 each; No. 1 bull hides, 2½ per lb.; No. 1 horse hides, over 50 lbs., 2.00 each; No. 1 do 40 to 50 lbs., 1.50 each; No. 1 do. 30 to 40 lbs., 1.00 each; ponies and colts, half price; No. 1 grubby hides and skins, 1½ less; No. 2 hides and skins, 2 less; glue hides and skins, half price.

Dry flint hides—No. 1 hides, 16 lbs. and up, 8 per lb.; No. 1 kips, 7 to 15 lbs., 10 per lb.; No. 1 calf skins, under 7 lbs., 11 per lb.; No. 2 hides and skins, 2 less; glue hides and skins, half price.

Wool—Large long wool, 45@75 each; medium, 25@45 each; short wool and shearlings, 10@25 each.

Goat skins—No. 1 common, 10@20 each; No. 2 5@10 each; badly damaged and small kids worthless.

Tallow—No. 1 white and hard, 4½ per lb.; No. 2, 3 per lb.; No. 3, dark and greasy, 1@3 per lb.

Wool—According to quality and condition, 5 per lb. and up.

CLOSING PRICES OF GOVERNMENT BONDS

LOS ANGELES.

1st Liberty 3½s	91.00
1st Liberty 4s	86.00
1st Liberty 4¼s	89.00
2nd Liberty 4s	86.00
2nd Liberty 4¼s	86.75
3rd Liberty 4¼s	89.87½
4th Liberty 4¼s	87.00
5th Victory 4¼s	87.12½

NEW YORK.

1st Liberty 3½s	90.56
1st Liberty 4s	87.00
1st Liberty 4¼s	87.90
2nd Liberty 4s	86.74
2nd Liberty 4¼s	86.90
3rd Liberty 4¼s	90.12
4th Liberty 4¼s	87.98
5th Victory 3¾s	87.30
5th Victory 4¼s	87.38

SHIP STORES.

[BY A. P. NIGHT WIRE.]

SAVANNAH (Ga.) March 23.—Turpentine, steady, 47; no sales; receipts, 126; shipments, 285; stock, 6253.

Rosin, firm; sales, 1650; receipts, 339; shipments, 785; stock, 60,065.

Quote: B, 3.50; D,E,F,G,H,I,K, 3.75; M,N,W, WG, WW, 4.25.

CALIFORNIA DRIED FRUIT.

[BY A. P. NIGHT WIRE.]

NEW YORK, March 23.—Evaporated apples, firm; prunes, steady; apricots and peaches, steady; raisins, firm.

Auto Production Increases.

[BY A. P. DAY WIRE.]

DETROIT (Mich.) March 23.—Production of automobiles in the Detroit area has reached approximately 5000 cars a day, according to a survey of leading factories. Accessories plants also report a steady improvement in business. While admitting that production was but little ahead of demand, manufacturers said they regarded present conditions as indicative of a permanent improvement. Nearly all the larger factories are adding to their forces daily. The Ford Company this week resumed a six-day schedule.

Not Dead, but Richer.

[BY A. P. DAY WIRE.]

NEW YORK, March 23.—Mourned as dead for fifteen months after his "body," found in his motor boat awash on the Brooklyn shore, had been identified and buried, Paul Gesmer, 52 years old, inventor, startled acquaintances in Stapleton, Staten Island, yesterday by driving into town in a bright yellow motor car and telling them he was $45,000 richer. His friends were puzzled tonight over the identity of the man who had been buried. Gesmer disappeared Nov. 1, 1919.

LOVETT NOT OPTIMISTIC.

[BY A. P. DAY WIRE.]

SALT LAKE CITY, March 23.—Robert S. Lovett, chairman of the board of directors of the Union Pacific Railroad, said today there was no indication when railroads might be able to resume work at many shops throughout the country which had closed down or had reduced their forces.

YOUNG ATTORNEY WILL TAKE BRIDE SATURDAY.

PAUL E. SCHWAB AND MISS FLORENCE HUNNEWELL TO WED IN LOS ANGELES.

Exchanging their vows at an altar decorated with fragrant apple blossoms and peach buds from an Ontario ranch, Paul E. Schwab, prominent young attorney, and Miss Florence E. Hunnewell, niece of W. B. Hunnewell, local manager of the National City Company, will be married Saturday at 3 o'clock p.m. The wedding will take place in the home of Mr. and Mrs. W. B. Hunnewell, 621 Beverly Drive, Beverly Hills. Dr. Carl S. Patton, pastor of the First Congregational Church, will perform the ceremony.

There will be about seventy-five college friends of Miss Hunnewell and Mr. Schwab in attendance. High tea will be served after the wedding. The couple will leave Saturday evening for a two weeks' trip north. When they return they will reside in a pretty bungalow which Mr. Schwab is having built at 216 Canyon Drive.

Miss Hunnewell was born in Philadelphia. Her parents reside there at present, but she has made her home with her aunt and uncle in Beverly Hills for six years. She is a graduate of Hollywood High School, Los Angeles Normal School and University of Southern California, where she received the B. A. degree in February.

Mr. Schwab is a son of Jacob Schwab, who is a retired Ontario rancher. Young Mr. Schwab is a graduate of Pomona College and of the Harvard College of Law. He is associated with the law firm of O'Melveny, Milliken & Tuller in this city.

GEN. LIGGETT MAY YET SECURE HONOR.

[EXCLUSIVE DISPATCH.]

WASHINGTON, March 23.—Although Maj.-Gen. Hunter Liggett, commander of America's First Army in the World War, was retired without attaining the rank of lieutenant-general, Secretary of War Weeks hopes that a way may yet be found to bestow this honor upon the American military commander.

"If I have my way about it," said Secretary Weeks, "Gen. Liggett will get the rank of lieutenant-general, which he deserves. Why Congress denied it to him I cannot understand. Gen. Liggett is the first officer of the United States Army to command more than 1,000,000 men. He did it in the World War, with marked success. Congress has bestowed the rank upon other generals for lesser achievements. I am going to exert my influence to have the matter brought again before Congress."

Ready for Action!

BOLSA CHICA Oil Company's derrick is complete. The boilers are being set up. The equipment is being delivered. Superintendent Augur says that actual drilling will commence on or about April 1. Mr. Augur says the first oil sand will be reached at 1900 feet. The total depth of the well will be 2600 feet. He says that initial production will be approximately 1,000 barrels a day. Cut this out and save it for future reference. You will find that every statement Mr. Augur makes is ultra-conservative.

Visit the well next Sunday. Drive down via Santa Ana, or take the Pacific Electric cars at Sixth and Main Street station. Autos will meet all cars at Huntington Beach to take you to the well and return you to the P. E. Station. The Pacific Electric car schedule for Sunday is as follows:

Leave Los Angeles	Arrive Huntington Beach
9:55 a.m.	11:08 a.m.
11:55 a.m.	1:06 p.m.
1:50 p.m.	3:01 p.m.
2:50 p.m.	4:01 p.m.
Leave Huntington Beach	**Arrive Los Angeles**
12:07 p.m.	1:18 p.m.
2:07 p.m.	3:18 p.m.
3:52 p.m.	5:01 p.m.
4:57 p.m.	6:07 p.m.

Success for the Bolsa Chica Oil Company is assured. Extremely small capitalization, large holdings in absolutely proven territory, experienced oil men and the highest class of business men make this assurance absolute. A total of 175,000 shares are being sold at $1 a share—while they last.

BOLSA CHICA OIL CO.

311 Union League Bldg., Second and Hill Sts.,
Telephone 668-95 Los Angeles, Cal.

OFFERS NO EVDENCE IN NOTED BOND CASE.

[BY A. P. NIGHT WIRE.]

TORONTO, March 23.—Defense attorneys today declined to offer evidence in behalf of John Doughty, on trial charged with the theft of $165,000 worth of bonds from Ambrose Small, wealthy theatrical producer, who disappeared more than a year ago.

The defense held that the prosecution offered no evidence which Doughty need meet and moved that he be acquitted. The motion was denied.

NATIONAL CHAMBER GROWS.

[BY A. P. DAY WIRE.]

CHICAGO, March 23.—The board of directors of the United States Chamber of Commerce, yesterday announced that the national chamber consists of 1429 commercial and industrial organizations, with a combined membership of more than 750,000 persons.

Woodward Bros.

to Launch Another Oil Company

PLANS are now under way to complete the organization of a new company by Woodward Brothers, who, organized and have taken the principal part in the management of the Huntington Central Oil Company.

True to form, they are stepping ahead of the methods ordinarily followed in the promotion of new enterprises. For instance, they have secured several very valuable leases in Huntington Beach and other oil fields which are to be turned into the new company. The lease on which the first well is to be drilled is only one block distant from the Huntington Central's Well No. 1, which is scheduled to be brought in a producer within about two weeks' time. They have already erected a derrick on this site and plans are now under way for speedy action such as characterized their work with the Huntington Central Oil Company.

The situation presents an opportunity for a few friends and clients to participate with them in the advantages incidental to the preorganization of a new company.

Office—222 I. W. Hellman Building
Los Angeles, California.
Telephone 12351.

We Will Sell

Bell of Montebello at	.43
La Merced at	.69
Globe Petroleum at	.12
Allied Petroleum at	.23
Venture Oil at	.30
Huntington Central at	.12
Ridge Oil	.92
Harrington-Dumas at	1.05
Tex-Cal at	.47
Richfield Consolidated at	.67
Richfield Union at	.58
Richfield Yorba at	.33
Richfield United at	.50

LOANS GARNER & CO. LOANS
Stock and Bond Brokers
PICO 88 625 S. Spring St. 81001

Rule Number Four

Be sure that the Oil Company in which you invest your money has sufficient acreage to permit Huge profits when production is obtained.

The small tract may produce the oil, but the number of wells that may be drilled on it is limited. Profits may come from small acreage, but *they* are limited.

CARSON OIL CORPORATION

Controls over 1000 acres in the Redondo-Hawthorne-Signal Hill Oil field—enough territory to make enormous profits for hundreds of stockholders, when the development campaign now being carried out proves that section a Gusher Oil as well as a Gusher Gas Section.

Carson's two wells, together with extensive operations by other big concerns, should start the ACTION pretty quick.

Action—and OIL—will be followed by an opportunity for profits, greater, perhaps, than you ever dreamed possible.

NOW is the time to become convinced that Carson Oil is the Best Oil Investment Bet in Southern California—NOW, when it is STILL possible to buy $1.00 shares for

50 CENTS

Call, write or phone for map of the field and Carson Information—or see your own broker.

LEWIS E. BISHOP

Licensed Broker—334-5-6 Union Oil Bldg. Los Angeles, Cal.—Phone 614-24

A Few Dollars in RUGBY OIL May Turn the Trick

You make your Oil Investments because you hope to pull down the Big Winnings. Naturally it is your desire to invest where there IS such an opportunity.

RUGBY OIL CO.

is the oil investment in which you have just that chance. Of course, there is the remote possibility that you might lose. But where ISN'T there such a possibility.

If a Huge Profit is worth the risk of a few dollars, you'll play Rugby Oil to win.

It's worth investigating. Come to our office and get the facts—or write or phone.

Rugby Oil Co.
1105 Story Bldg.,
Los Angeles, Cal.
Phone 14114

Rugby Oil Company,
1105 Story Bldg., Los Angeles, Cal.
Without placing me under any obligation, please send me copy of your map, showing Rugby holdings, and information about the company's plans, policies and purposes.
Name .....
Address .....
City .....
T-3-24-21

TEXCAL 48½c

It had to come—The market on TEXCAL is on the jump—Market action is the direct result of supply and demand. A strong demand has developed for TEXCAL stock. The supply is limited. Well A No. 1 is about to be cemented off. I predict that TEXCAL stock will be selling around 60c a share next week. Place your order for TEXCAL with me today. Immediate delivery of the stock in your own name.

SPECIAL INFORMATION

I have some very important information on TEXCAL which is of vital interest to present stockholders and to prospective purchasers of this stock. I will gladly furnish this information upon request.

HUNTINGTON OILS

I deal in all HUNTINGTON BEACH and RICHFIELD oil stocks. I buy and sell the active ones. Get in touch with me if you want to buy or sell oil stocks. It will most assuredly be to your advantage. Buy for cash, with immediate delivery, or on my partial payment plan—40% with order and nine equal monthly payments. PROMPT ATTENTION TO MAIL ORDERS. CALL—PHONE—WRITE—WIRE.

C. W. BORIS, Stock and Bond Broker,
Phone 64098. 434 Title Insurance Bldg., Fifth and Spring Streets, Los Angeles, Cal.

CAN'T REMEMBER FEELING BETTER

Venice Man Gains Twelve Pounds Taking Tanlac.

Troubles Of Two Years' Standing Have Disappeared.

Writes Brother In St. Louis To Take It.

"I have picked up twelve pounds by taking Tanlac and can't remember when I felt better than I do now," said R. S. Wash, 2476 Glencoe St., Venice, Cal.

"For two years before I got Tanlac I was just miserable all the time with my stomach. After meals gas formed and I had indigestion so I became badly rundown. My sleep was unsound and I was so weak and nervous I could hardly keep going. I certainly was in wretched health.

"Not until I commenced taking Tanlac did I begin to get relief and soon my appetite became so keen I could hardly satisfy it. Since I finished my fourth bottle I feel like a brand new man, I eat anything I want and it doesn't hurt me a particle, sleep better than I have in a long time, and have strength to do my work with ease. I think so much of Tanlac I have written my brother in St. Louis, who suffers like I did, to take it. Tanlac certainly is a fine medicine and I'm glad to say so."

Tanlac is sold in Los Angeles, Pasadena and San Diego by the Owl Drug Stores.—[Advertisement.

Are you having trouble with your skin?

If you are suffering from eczema, ringworm, or some similar itching, burning eruption, try Resinol Soap and Ointment. See how quickly this gentle treatment stops the itching and cools the inflamed irritated surface.

Don't hesitate—there is nothing in the Resinol products to injure the tenderest skin, as hundreds of letters from satisfied users testify. At all druggists.

Resinol

Subscribe to the **CHRONICLE**

San Francisco's Leading Daily and Sunday Paper

You cannot afford to overlook its special Sunday features, which teem with interest.

Subscription and advertising rates given upon application to the Los Angeles representative of the Chronicle—

LOUIS BAAR
303-304 Henne Bldg.
Pico 3263

South of Tehachepi.

CLEVER CROOK PUTS ONE OVER.

Bad Check Artist Victimizes Librarian.

Indians to Face Court on Murder Charge.

California Fruit Goes East by Water.

[LOCAL CORRESPONDENCE.]

RIVERSIDE, March 23.—City Librarian Joseph F. Daniels was victimized a few days ago, it was learned today, by a stranger who represented himself to be E. B. McLean, well-known newspaper publisher of Washington and Cincinnati.

Mr. Daniels was further impressed with the stranger's assertion that he was a personal friend of Belle Greene, New York's highest salaried librarian.

"McLean" gained the confidence of a number of leading citizens during his short stay here, and finally induced the genial librarian to "identify" him at the Citizens' National Bank, where he cashed a draft for $150. A wire to Mr. McLean's office elicited the information that that gentleman was at his desk in an eastern city and not in California calling on librarians. A warrant for the arrest of McLean's "double" has been issued.

APRICOTS TO ENGLAND.

Included in the next shipment of fruit to be made by boat from Los Angeles Harbor to England and the eastern coast of the United States, will be a quantity of deciduous fruit from this city. Tomorrow five truckloads of standard apricots, numbering 5650 cases, will leave the American Fruit Company's cannery on Pachappa avenue for the Los Angeles port. This fruit is consigned to Liverpool and London.

The National Orange Company sent out today its first carload lot of oranges to be shipped by boat. Boston is the point of destination. The Arlington Heights Fruit Company also sent out a car for Boston today, and will follow this up with other carload lots to be shipped to New York and Baltimore. The fruit will be trucked to the harbor.

FACE MURDER CHARGE.

Two Cahuilla Indians, Felix Tortez and Francisco Lubo, charged with the murder of John Largo, a reservation policeman, were arraigned before U. S. Commissioner C. W. Benshoof this morning and ordered to appear on March 30 for their preliminary hearing.

The men were brought to the County Jail last night, after their capture near Hemet. Posses were sent out by Sheriff Wilson on receipt of word from Dr. D. W. Hawkins, physician at the Cahuilla Reservation, that Largo had been killed and that he himself had been slightly wounded in the attack made by the two Indians.

SURPRISE MARRIAGE.

Clarence Rubidoux, 21, amateur boxer, who was issued a marriage license today in Los Angeles to marry Miss Uyvon Barstow, 18, of San Bernardino, is a brother of Albert ("Ad") Rubidoux, one of the leading middleweight boxers of the Gate City Athletic Club of San Bernardino.

The mother, Mrs. P. T. Rubidoux of this city, was greatly surprised tonight to learn that her youngest son contemplated matrimony, stating that she did not know he was out of the city. The Rubidoux families here are the descendants of the famous Louis Rubidoux, the ruins of whose old ranch house near Mt. Rubidoux is a well-known landmark.

Silver Peak Guest Ranch. Table reservations Phone Pomona Sub. 28. —[Advertisement.

OFFICIALS HOLD MAN WHOSE MEMORY FAILS.

STRANGER HELD AT SANTA ANA FORGETS THE PAST; OTHER NEWS NOTES.

[EXCLUSIVE DISPATCH.]

SANTA ANA, March 23.—Orange county officials are attempting to solve the mystery surrounding Paul Lang, 47, who apparently is suffering from loss of memory and cannot account for his being in Southern California. He is serving a thirty-day jail sentence on a vagrancy charge.

Lang, who appears to be of German descent, apparently tries to remember and tell something about himself but cannot, and often imagines he is in Oregon, and evidences surprise when told he is in California.

In his pockets when arrested were found two deeds, one to a lot in Mitteneague, Mass., worth $4500, and another too badly torn to be deciphered. Other papers indicate that he formerly lived at 10616 Madison avenue, Cleveland, O., and at 19 Bridge street, Springfield, Mass.

SEEK HANDSOME MALE.

Since someone had the temerity to suggest that men are more beautiful than women, competition among the boys of Santa Ana High School has been rife and a beauty contest for boys is announced, for, says the student publication, "Now the question is to find the male beauties." Another contest to run for the same length of time is one to determine who of the male students can grow the longest, bushiest, and all-round handsomest moustache by April 1.

SAYS ITS JOY LAND.

Declaring Southern California to be the most joyous section of the United States, Garner Symons, prominent American Landscape painter, member of the National Academy and the Institute of Arts and Letters, is in Santa Ana visiting relatives for a few days.

He plans to go to Laguna Beach for a month to paint the beauties of the coast line there. His work will be exhibited in the Macbeth galleries of New York.

See polo games at "Coronado."—[Advertisement.

AUTO TURNS TURTLE, THREE ARE INJURED.

[LOCAL CORRESPONDENCE.]

WHITTIER, March 23.—An automobile accident in which five persons miraculously escaped being killed, occurred on the Los Angeles-Whittier Boulevard today, when a roadster, driven by the owner, Dudley S. Clark of Seattle, collided with a big Union Oil Company truck, at the intersection of the boulevard and the Mill Road near Whittier.

Mrs. Clark is in the Whittier Hospital with a badly wrenched back and F. W. Farrington, president of the Farrington Building and Construction Company of Los Angeles, is also at the hospital with an injured shoulder. Mrs. Farrington and their 3-year-old son escaped with minor injuries. All were passengers in the pleasure car.

Arthur Kelley, driver of the truck, had his arm injured and was taken to the Downey Hospital for treatment. In driving into the boulevard, Kelley states, two big trucks of oranges, with boxes piled high, almost completely obscured the road, and although both machines were driving slowly, the accident was unavoidable.

The roadster was hit in the rear and turned turtle. The top, fenders and three wheels were smashed.

Room at Hotel del Coronado now. —[Advertisement.

FLOOD CONTROL LAKE FINE FOR THE BOYS.

CONVERT POND INTO PLEASURE RESORT; IMPORTER TALKS ON TRADE.

[LOCAL CORRESPONDENCE.]

PASADENA, March 23.—Boating and canoeing on the lake formed by the completion of the Devil's Gate flood control dam in the Arroyo Seco, have become popular sports with the venturesome and romantic youth of Pasadena.

Two boats, three canoes and one raft were counted at one time today on the lake, indicating a healthy outcropping of the seafaring strain in the youthful descendants of such maritime provinces as Iowa, Illinois, Ohio and other States.

JAPANESE INCREASE TRADE.

Japanese manufacturers are making big inroads upon American and British trade in China, says Edwin Nissin, piece goods importer of Shanghai, China, who is enjoying a vacation here.

"Owing to cheap labor in manufacture and their proximity to the Chinese market the Japanese undersell the British and American manufacturers," said Mr. Nissin. "The Chinese patriotic boycott of Japanese goods has bogged down because the provinces did not co-operate and because of the temptations of cut prices placed before them by the Japanese."

ELECTRIC CROSS PLANNED.

An electric cross will be set up on the lawn of Mrs. Fern T. Brand's home in Altadena and around it Easter sunrise services will be conducted Sunday morning by the Bethesda Science Church of Pasadena. The cross will be situated on a knoll on the Foothill Boulevard near the Mt. Wilson toll-house.

Coronado Agency, 517 Spring st. —[Advertisement.

TO ADOPT WAIF.

Santa Monica Family to Take in Little Stranger.

[LOCAL CORRESPONDENCE.]

SANTA MONICA, March 23.—Kicking his feet vigorously and cooing delightedly at the world in general, the 10-day-old baby boy who was found this morning on the front porch of the home of Mr. and Mrs. R. Russell of Fifth street, Santa Monica, already accustomed to having a new home every day or so, cheerfully allowed himself to be taken to the Los Angeles Children's Home this afternoon. Though Mrs. Russell is anxious to adopt the child, certain legal formalities must first be met before she can possess him as a son.

Pinned to the child's dress was a heartbroken note from his mother, which told Mrs. Russell that her husband had deserted her and that she was unable to care for the child.

Coronado Tent City opens May 14. —[Advertisement.

USE CHECKS TO PAY SOLDIERS' PENSIONS.

[LOCAL CORRESPONDENCE.]

SOLDIERS' HOME, March 23.—The quarterly payment of pensions to members of the Pacific Branch was made yesterday and today, by Maj. George T. Baggott, home treasurer, and was the inauguration of the new system of paying by check instead of cash.

Approximately 2200 checks were used, 1800 paid to those present and the balance sent to those away on furlough, calling for a total of more than $300,000.

The various companies lined up at 9 o'clock, and the whole payment was completed in two hours, excepting to those sick in hospital, who were paid in the afternoon.

To receive deposits and furnish cash for the veterans, Sawtelle banks remained open in the evening.

Polo games at Coronado now.—[Advertisement.

MASONIC CEREMONIES.

[LOCAL CORRESPONDENCE.]

REDLANDS, March 23. — The Scottish Rite Masons of Redlands, Riverside and San Bernardino are to gather in San Bernardino Thursday night to celebrate Maundy Thursday with a feast. Dr. Bruce Brown will speak on "Masonry."

The annual [illegible] the Knights Templar [illegible] tweeds this year. [illegible] gational Church. Mathes is to [illegible] Rev. Henry [illegible] a part.

John I. [illegible] Frances Rose Grey [illegible] soloists and J. M. [illegible] the organ.

Coronado Tent City [illegible] —[Advertisement.

How to Start the Day Wrong - - - - - - - - - - - - By BRIGGS.

[Copyright, 1921, New York Tribune, Inc.]

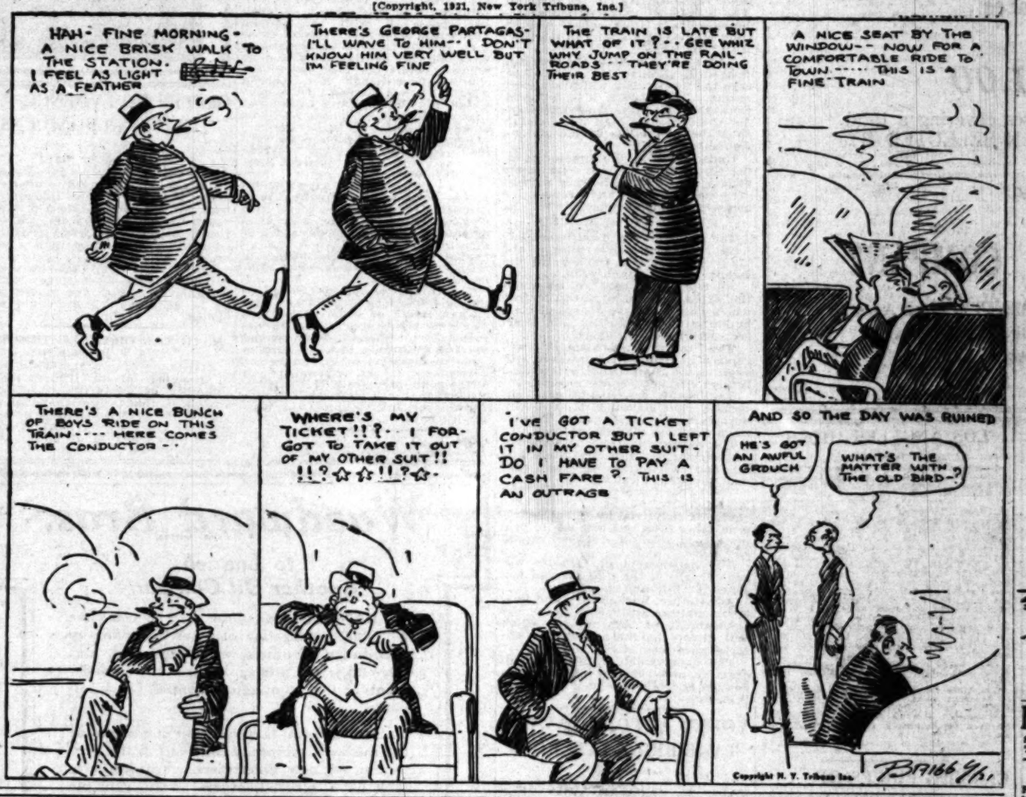

THE GUMPS—A VACANT THRONE

The Delicatessen Business is Blooey and Jeff's in a Pickle - - - - - - - - - - - - - - - *By BUD FISHER.*

[Copyright, 1921, by H. C. Fisher. Trade Mark Reg. U. S. Pat. Off.]

Ice is Cheap

than food!
---therefore, save food!

It is "penny-wise and pound-foolish" to entertain the thought that you can get along well enough without a refrigerator, *or with a cheap one.*

Ice is cheaper than food. It is far better and ever so much more economical to have the ice you come often than to have expensive foodstuffs spoil. When a woman actually figures up the saving in ice and in food, she finds that

the extra cost of a good refrigerator like the

Leonard Cleanable
(with its one-piece porcelain food chambers)

is more than repaid in one or two summers—to say nothing of the protection to health that a sanitary one-piece porcelain-lined refrigerator provides.

at **Barker Bros** ESTABLISHED 1880

Can you buy Leonard Cleanable Refrigerators in Los Angeles

Schools and Colleges

DIXON SCHOOL OF BUSINESS
426 Stimson Bldg., Third and Spring Sts. Phone
Courses: Teaching, Stenographic, Secretarial.
Kitty Dixon—E. C. McLaughlin—R. S. Dixon

MACKAY BUSINESS COLLEGE
Secretarial studies, Stenography, Bookkeeping, Telegraphy. Day or evening. Tuition may be earned by assisting with light office work.

THE EGAN SCHOOL of Motion Picture Acting
Endorsed by the most eminent producers. Howard Gaye, Director, twenty dollars—Mondays and Thursdays, 2:30 p.m., and Tuesdays, 7:30 p.m. Private tuition daily. Apply to the Registrar for booklet. 1ST THEATER BLDG. Phone 60371—1334 S. Figueroa St., Los Angeles.

URBAN MILITARY ACADEMY
Day and Boarding School for Young Boys.
The best costs less in the long run. Fifteenth year begins Sept. 20th.
800 S. Alvarado.

PASADENA Military Academy
On W. Ave. 37 miles from Los Angeles. A first-class school for boys, from 10 to 18 years, preparatory to college preparatory. Boarding and Day pupils. Inquire of Col. C. R. F. D. No. 5, Box 12, Pasadena. Telephone (L. A.) 8468, or Pasadena 300. Second Semester opens Feb. 1, 1921.

Sawyer School of Secretaryship
INTENSIVE TRAINING—12-WEEK COURSE—SECRETARIAL
Fourth Floor Baker-Detwiler Building, 612 West Sixth.

Commercial Experts' Training
"The School of INTENSIVE Training."
COMPLETE BUSINESS, SECRETARIAL AND CIVIL SERVICE COURSES
GROSSE BUILDING, Sixth and Spring Streets.

California Commercial College (Brownsberger)
3-Story Brick Building. Teachers—16 Strong. Day and evening sessions. Yearbook of 1920 free. W. M. R. Brownsberger, A. M., LL. D.
625 S. Hope St., Los Angeles. Call 62834

PAGE MILITARY ACADEMY
A Big School for Little Boys. The finest school of its kind in America. Pupils admitted at any time throughout the year. Send for Catalog. 1711 W. 6th St. Box 94b. Phone 74234. ROBERT A. PAGE, Principal.

LONG BEACH MILITARY ACADEMY
2710 E. OCEAN AVE., LONG BEACH.
The only Academy by the Sea.
Full particulars on application to Professor Stimson.

WILLIS-WOODBURY BUSINESS COLLEGE
Foremost Since 1896.
Willis individual method of instruction reduces time and increases efficiency.
SITUATIONS FOR ALL GRADUATES
Fifth Floor Hamburger Building, Los Angeles.
Branches at Riverside and Santa Barbara.

European Travel
Six Thousand Photographs
Ten years' experience. Institute of Art or Art of Travel. Private lessons by appointment. Studio, 907 W. Adams.

PACIFIC
Secretarial School for Girls and Secretarial, Scenario and Art Depts. Delightful environment for study. Individual instruction. 7th Floor, I. W. Hellman Bldg., Broadway 1775.

GEORGE ELLIS
Will take a limited number of Pupils for Voice Culture and Enunciation
Any Impediment of Speech Corrected.
402 BLANCHARD BLDG.
Phone 10912 for appointment.

CALIFORNIA MILITARY ACADEMY
For young men and boys. Character building. Thorough preparation for college. 14th year. Limited number of pupils only. Write for catalog. Pupils may enter at any time in session or year.
N. W. Brick, M. A., Principal

WILLIAMS INTERNATIONAL SCHOOL
659 W. 35th ST. LOS ANGELES, CAL. U.S.A.

veterans, Sawtelle banks
pen in the evening.

ces at Coronado now.—
ent.

NIC CEREMONIES.
L CORRESPONDENCE.]
DS, March 23. — The
e Masons of Redlands,
nd San Bernardino are
n San Bernardino Thurs-
to celebrate Maundy
with a feast. Dr. Bruce
speak on "Masonry."

The annual Easter serv
the Knights Templar of
towns will be held in Red
this year. It will be at the
gational Church and the
Mathes is to deliver the
Rev. Henry Mowbray will
a part.

John I. Cummings and
Frances Ham Grow are to
loists and J. M. Spaulding
the organ.

Coronado Tent City open
—[Advertisement.

e is Cheape

than food!
---therefore, save food!

enny-wise and pound-foolish" to entertain
ught that you can get along well enough
a refrigerator, or with a cheap one.

s cheaper than food. It is far better and
much more economical to have the ice man
ften than to have expensive foodstuffs spoil.
woman actually figures up the saving in
in food, she finds that

the extra cost of a good
refrigerator like the

onard Cleanable
with its one-piece porcelain food
mbers)

more than repaid in one or two sum-
rs—to say nothing of the protection
health that a sanitary one-piece por-
ain-lined refrigerator provides.

Barker Bros Broadway Between 7th & 8th
an you buy Leonard Cleanable Refrigerators in Los Angeles

Be sure your refrigerator these features
—10 ice-saving walls
—one-piece porcelain food cha
—rounded inside front corn

School's and Colleges

KON SCHOOL OF BUSINES
d Brinson Bldg., Third and Spring Sts. Phone 65183.
ers: Teaching, Stenographic, Secretarial. Shorthand
Kitty Dixon—E. C. McLaughlin—B. M. Horbster.

AY BUSINESS COLL
ce, Stenography, Bookkeeping, Telegraphy. Day and eve
earned by assisting with light office work. NINTH & BR

GAN SCHOOL of Motion Picture Ac
most eminent producers. Howard Gaye, Director. Cour
Mondays and Thursdays, 2:30 p.m., and Tuesdays and Fr
nights daily. Apply to the Registrar for booklet.
S. Phone 60371—1324 S. Figueroa St., Los Angeles.

AN MILITARY ACADE
Day and Boarding School for Young Boys.
ure less in the long run. Fifteenth year begins Septem
Alvarado.

ADENA Military Acad
On W. Ave. 64 near Pasa
ches. A first-class school for boys, from 5th to 12th grade
ery. Boarding and Day pupils. Inquire of Col. C. E. W
ice 12, Pasadena. Telephone (L. A.) 26491, or (Pasadena

er School of Secreta
TRAINING—12-WEEK COURSE—SECRETARIAL (
ner Baker-Detwiler Building, 412 West Sixth. Phone

rcial Experts' Training Ins
"The School of INTENSIVE Training."
BUSINESS, SECRETARIAL AND CIVIL SERVICE cour
Commercial 3-Story Brick Building—10
Teachers. Strong Course.
Brownsberger) time. Yearbook on request.
W. H. H. Garver, Prin
St., Los Angeles Call 62934

MILITARY ACADEMY
A Big School for Little Boys. The largest school o
A Success. Pupils admitted at any time
throughout the year. Send for Catalog. R. B.
Box 948. Phone 74214. ROBERT A. LIMB, P

BEACH MILITARY ACADE
2710 E. OCEAN AVE., LONG BEACH.
The only Academy in the
lit particulars on application to Professor Blackwell.

S-WOODBURY BUSINESS COLLE
Foremost Since 1886.
al method of instruction reduces time and increases effi
SITUATIONS FOR ALL GRADUATES
Fifth Floor Hamburger Building, Los Angeles.
Branches at Riverside and Santa Monica.

n Travel Ten years' experience Chicago Art
Institute. Eighteen years Los Angeles
Art and Travel Studios. Private lessons
years. MISS ALICE MITTEN,
d Photographs Studio, 307 W. Adams.

FIC Secretarial School for Girls and
Secretarial, Scenario and
Depts. Delightful environment and
struction. 7th Floor, I. W. Hellman
Building. Phone 10667

Will take a limited number of Pupils for Instruction
Enunciation
Any Impediment of Speech corrected.
600 BLANCHARD HALL.
Phone 10667 for appointment. Sunday P.M.

ORNIA MILITARY ACADEMY
For young boys. Home-like
Character, honor and thoroughness
15th year. pupils may remain until 21 or graduate
A., Principal in session all year. 6201 W. 3rd St.

LIAMS INTERNATIONAL SCHOOL
3RD ST. LOS ANGELES CAL. U.S.A.
THE SCHOOL THAT APPEALS BOTH TO BOYS AND PARENTS

ED INDEX.

Page.
... 13
... 13
... 13-14
... 14
... 14
... 14-15
... 15
... 15
... 15-16
... 16
... 16
... 16-17
... 17
... 17-18
... 18
... 18
... 18-19
... 19
... 19
...

WANTED—HELP—Female.

Household and Domestic.

WANTED—Woman for general housework, Swedish or Danish preferred; 2 adults, 1 small child; no Thursday stand. 4500 W. 24TH ST., HARVARD BLVD. 569159.

WANTED—Woman to do general housework and care for two children, stay on premises. 117 S. AVENUE 19.

WANTED—A girl for waitress and chamber work. References required. 2405 6TH AVE., West 11.

WANTED—Mother's helper, full time, room and board; no day off. Phone West 43896. Address H. box 570, TIMES BRANCH.

WANTED—General housework girl, 2 adults; small 3-room cottage and bath on same floor; must have references; good wages. PHONE F. 22468.

WANTED—Young girl to take care of children for room and board and small wages. 640 E. 20TH. 1811 E. ORANGE GROVE AVE.

WANTED—Competent maid, housework, family of three. Wilshire blvd., distance; servants' surroundings, good wages. MRS. LETON, 580110.

WANTED—Good cook, general work, 3 adults, 2 children; wages $70 a month. Call mornings, 3266 S. ST. ANDREWS PL.

WANTED—Experienced chambermaid, not over 25; also room-mate. Call 601 SOUTH VERMONT.

WANTED—Woman to assist general housework, good home, small wages. WILSHIRE 978.

WANTED—Reliable white girl, cooking and general housework. Good wages. 1504 E. MANHATTAN PLACE.

WANTED—Girl for downstairs work and cook, room on 6th floor, wages $60. Call 75092, 2531 FIFTH AVE.

WANTED — Young girl as mother's helper, good home and wages. 219 N. SERRANO. 567197.

WANTED—Motherly woman to care for two small girls, while mother works, board, room, 5 week, call LIN. 3295.

WANTED—Girl to assist housework. Call 856560.

WANTED—Competent house maid, $12 week. Protestant. WEST 3641.

WANTED—Reliable white girl for general housework. Phone WEST 487.

WANTED—Girl or woman for cooking and housework. 1004 E. 72ND.

WANTED—Girl for general housework, 3 in family, good wages. References. 21003.

Hotel, Restaurant, Club.

WANTED—2 experienced waitresses, call at 8 a.m., 50 Sunday work. HAL E. ROACH STUDIO, Culver City. Venice car to Culver Junction.

WANTED—Good cook, 2 waitresses and pantry woman for small hotel; dining-room references. Call Wilshire 5110 or 2223 W. 11TH PL. Apt. 1, 4ot. 1st.

WANTED—Young, experienced waitress for high-class tea room, one living in Holly-wood preferred. Apply 6061 CARLTON WAY, corner Gower.

WANTED—Woman cook, middle-age, small restaurant, good wages, transportation. Address P. box 283, TIMES OFFICE.

WANTED—Experienced waitress. 1253½ W. SEVENTH ST.

WANTED—Experienced waitress. RIALTO CAFE, Culver City.

Professions and Vocations.

WANTED—Organist, experienced on photo-player. Apply Monday afternoon, 2 o'clock, ROYAL THEATER, 1718 S. Main.

WANTED—Surgical nurse, ST. CATHERINE'S HOSPITAL, Phone 63186, Santa Monica.

WANTED—HELP—Male and Female.

Miscellaneous.

WANTED—Man and wife, butler and cook, $120; another, chauffeur and cook, $100; another, gardener and cook, $135. SWEDISH AMERICAN EMPLOYMENT AGENCY, 101½ S. Broadway.

WANTED—Married man with furniture for small ranch house, 3 miles from Santa Monica, D. M. BARTHELEMY, Owner, south, Cal.

WANTED—Gardener and wife for large estate, private, to help in house part time. Separate living quarters. Address J. and box 70, TIMES BRANCH.

WANTED—Lady with sales ability and $200 to travel through country with man and demonstrate; $100 per week and per month. Address H. box 36, TIMES OFFICE.

Investment Required.

WANTED—MEN.
DO YOU WANT TO LIVE IN L. A. AND ENJOY OUR LIVE AND GROWING INDEPENDENT [illegible] $2,000 places up; $200 cash, balance [illegible] terms to suit; this is a good one with splendid [illegible] and all expenses. See RANCHER at once. [illegible]

WANTED—[illegible] give good salesman with [illegible] exclusive agency in Pasadena, Hollywood, Long Beach or our suburban town for [illegible] staple article; must be willing to carry small stock of goods. MR. [illegible] 1215 S. Hope, Angeles to act as Cal. distributor for dairy specialty; [illegible] farmers; give telephone. Address P. box 276, TIMES BRANCH.

WANTED—Man to [illegible] ground by existing company, ready to start operating [illegible] $2500 investment required, will [illegible] $1000 in 60 days; [illegible] cash. Address P. box 277, TIMES OFFICE.

WANTED—Live wire to [illegible] Western territory; small cost to make [illegible] Permanent; open in Cal. and other states. [illegible] 1130 MAIN PICO ST.

Instruction Courses.

WANTED — Beginner piano and saxophone pupils; also advanced pupils; reasonable rates. [illegible] CHRISTENSEN SCHOOL, 726 W. GRAND AVE.

WANTED—Girls to learn manual waiting, hairdressing, dipping, manicuring, nails and FLORENTINE COLORING. 227 Mercantile Bldg.

WANTED—Young lady to learn telegraphy, R. A. F. 806 S. Figueroa. Catalogue free.

WANTED—10 MEN TO LEARN TRACTOR AND ENGINEERING. 146 S. MAIN ST., Los Angeles.

WANTED—Learn beauty culture. Leader College, estab. 12 years. 228 MERCANTILE PL., 111TH st. and 16th ave., Los Angeles.

WANTED—Lessons in violin, piano, harmony. Prof. Schoelz, 820 Bass Bldg.

WANTED—Instrumental music. Visit Y.M.C.A. Building and see our classes. 317 E. Fourth st.

WANTED—The barber business taught quickly. MOLER BARBER COLLEGE, 428 S. Main.

WANTED—Learn telegraphy, R. R. and Exchange. 154-56 N. Los Angeles st. 4

WANTED—Learn electric arcing at Hollywood Studio, 1845 N. VINE ST., Apt. 16, 59189

WANTED—Stenography, book-keeping, BE-Society Business College, 404 Douglas Bldg.

WANTED—Acting, make-up, screen tests. Dudley Ayres' Film Corp., 406 Douglas Bldg.

WANTED—Miss Ruth Wilson, Girl Scout secretary, 602 BEDLEY ROBERTS BLDG., would like to hear from Girl Scouts.

WANTED—Commercial, shorthand, typewriting in BURDICK BLDG., Sixth and Spring.

WANTED—TO MEET TO LEARN TRACTOR AND ENGINEERING. 146 N. LOS ANGELES ST.

WANTED—Lessons in dancing, day and eve. FRENCH-AMER. SCH., 816 Bryson Bldg., 5th and Hill.

WANTED—Learn barber trade; few weeks; finish; we assist; tools furnished free. 1015 E. 4th st., Los Angeles. Phone AN. 1-1-1.

WANTED—Electrical engineering, mechanical drafting, surveying, mining, metallurgy, assaying, chemistry, English, Spanish, French, German. I. C. S., 908 S. Figueroa. Catalogue free.

WANTED—Mechanical engineering, electrical engineering, mechanical drafting, steam engineering, English branches. Individual instruction. Day and night classes. Catalogue free. Los Angeles Technical School, 1232 S. Hope st.

WANTED—Mother's helper, full time, room and board; no day off. Phone West 43896. Address H. box 570, TIMES BRANCH.

WANTED—Young married man wants employment in garage. Good worker and trouble shooter. VER. 2498.

WANTED—Position as nurse to invalid by a middle-aged gentleman, city references. Address G. box 854, TIMES BRANCH.

WANTED—Work by good reliable colored boy. SOUTH 2277-R. 1460 E. 18TH ST.

WANTED—Position by colored man. Address H. box 595, TIMES BRANCH.

WANTED—Night watchman wants job. EARL YOUNG, Camp Topanga, Santa Monica, Cal.

Store and Office.

WANTED—Man, 34, married, 2 children (native-born), resident of L. A., bill clerk, acq. chief clerk, foreman section, storekeeper, assistant general foreman and acting general foreman large railroad division store and material yard handling everything from safety pins to locomotive cranes, now on six months' vacation, laid off due to business depression, desires permanent change. Salary no object if services fit needs. Address G. box 817, TIMES OFFICE.

WANTED—Position by high-class office man with unquestioned character, integrity and sterling character are appreciated and sought for something that several years' experience travelling salesman, highest class references. Address G. box 88, TIMES OFFICE.

WANTED—Position as auditor or assistant executive by young man, age 28, ten years' experience as accountant, office manager and correspondent. Address G, box 458, TIMES BRANCH.

WANTED—Book-keeper, office man, 36; 12 years' experience; conscientious worker, wishes permanent position of responsibility with reliable firm. R. GAMPHER, 1428 Locust, Los Angeles.

WANTED—Work, experienced man, packing, crating, shipping, general merchandise. O. BOX 1511, Los Angeles.

WANTED—Salesman, men's clothing, desires position, 5 years' experience. Phone 64800.

WANTED—A book-keeper strictly first-class, desires position. Best local references. Phone 66502.

WANTED—Position as manager insurance department. At present employed in life capacity. Address G, box 61, TIMES OFFICE.

WANTED—Position in wholesale grocery office; clerk; married; best of ref. Will leave city. Address P. box 784, TIMES OFFICE.

WANTED—Position as shipping clerk; can drive car; 4 years' experience. Address P. box 783, TIMES OFFICE.

WANTED—Position by first of April, traffic salesman and implement agent. First-class references. E. TOMPKINS, Fullerton, Cal.

WANTED—Man now employed in book, news and stationery store, wishes position April 1; best of reference; can drive car. Address P. box 730, TIMES OFFICE.

WANTED—Young married man wants employment in garage. Good worker and trouble shooter. VER. 2498.

WANTED—Position as nurse to invalid by a middle-aged gentleman, city references. Address G. box 854, TIMES BRANCH.

WANTED—Work by good reliable colored boy. SOUTH 2277-R. 1460 E. 18TH ST.

WANTED—Competent maid, housework, family of three. Wilshire blvd., distance; servants' surroundings, good wages. MRS. LETON, 580110.

WANTED—Night watchman wants job. EARL YOUNG, Camp Topanga, Santa Monica, Cal.

WANTED—SITUATIONS, Male.

Miscellaneous.

WANTED—A position. Have had several years' experience as manager of a large grocery business as branch house manager, purchasing agent, etc. Can handle men without a row; am only partial office and desk worker. 38 years of age. Have good general education, am single, like out-door life, and will go with any reputable concern. PHONE 71-[illegible]

WANTED—Situation by young man, 20 years of age. Have traveled over U. S. Canada, Alaska. Will start in to learn all services of any business. Am willing to work hard and will be worth my salt. Will accept first offer. Address G, box 11, TIMES OFFICE.

WANTED — Young man, 26, experienced in Italian and other languages and in bookkeeping, graduate Cornell University, agricultural college, not afraid of work or responsibility seeking a connection that can use these special qualifications. Opportunity for advancement the greatest object. Address J, box 269, TIMES BRANCH.

WANTED—MILD COFFEE
Those interested in the finest in perfection of blend, roast and flavor, offer my services under liberal conditions. Address (by certified mail) RAMIREZ, 312 Manhattan Ave., New York, N. Y.

WANTED—Young man, thirty, experienced in office work, desires position as investigator, with credentials, would like to connect with concern. Address P, box 261, TIMES OFFICE.

WANTED—Ex-intern, capable of giving relief to humanity or cripples by scientific massage, also physical culture to invalids or adults, can drive car. Address P, box 217, TIMES OFFICE.

WANTED—Man, 30 healthy, wants work of any kind; some knowledge of storage battery and light auto repairs, will go anywhere, go anything; steady. 547 Address G, box 132, TIMES OFFICE.

WANTED—Young experienced salesman, secretary, collector, proven ability and character, desires immediate connection. Address P. box 282, TIMES OFFICE.

WANTED—Position as salesman, take minor position and work up if necessary. Opportunity for consideration. Married man. Best character, honesty and locality references. Address G, box 346, TIMES BRANCH.

WANTED—Position as manager insurance department. At present employed in life capacity. Address G, box 61, TIMES OFFICE.

WANTED—Position by first-class bookkeeper and stenographer, 5 years' experience; can furnish best of references. Address P. box 282, TIMES OFFICE.

WANTED—Position by first of April, traffic salesman and implement agent. First-class references. E. TOMPKINS, Fullerton, Cal.

WANTED—Position by young man, 21, high school graduate, 2 years' experience in office work, desires position with chance for advancement. Address P. box 279, TIMES OFFICE.

WANTED—Position by young man, 21, high school graduate, 2 years' experience in office work, desires position with chance for advancement. Address P. box 279, TIMES OFFICE.

WANTED—Position as shipping clerk; can drive car; 4 years' experience. Address P. box 783, TIMES OFFICE.

WANTED—Position by first of April, traffic salesman and implement agent. First-class references. E. TOMPKINS, Fullerton, Cal.

WANTED—Position by young man, 21, high school graduate, 2 years' experience in office work, desires position with chance for advancement. Address P. box 279, TIMES OFFICE.

WANTED—Position by young man, 21, high school graduate, 2 years' experience in office work, desires position with chance for advancement. Address P. box 279, TIMES OFFICE.

WANTED—SITUATIONS, Male.

Farm and Garden.

WANTED—Situation on ranch by general experienced poultry man. Address P box 275, TIMES OFFICE.

WANTED—By gardener, private place, expert on upkeep lawns, shrubs, grounds. 10591.

WANTED—By experienced gardener, care of lawns, flowers, shrubs of all kinds. Best references. R. G., 7415 Hollywood Blvd.

WANTED—By graduate horticulturist, 2nd, wants gardening and lawn building. 1220 W. AVE. 54, Larranga 1987.

WANTED—Two men want place on farm or ranch, can milk 30 cows apiece daily. Address P, box 272, TIMES OFFICE.

WANTED—Experienced Japanese gardener wants position recommendation. 82117.

WANTED—Experienced gardener and florist for private place. 1502 W. WASHINGTON.

House Servants. Caretakers.

WANTED—Groom desires position, weight 160 lbs., height 5 ft. 2 in., super, gentleman's service. Age 20. Address G box 208, TIMES OFFICE.

WANTED—Position, middle aged Japanese student, as school boy, in small family, without wages. T. S. KAINAN, 509 Jackson.

WANTED—By Japanese, position as schoolboy, small family. S. KISHIMOTO, 2360 E. 20th.

WANTED—Situation by valet, have had service in all foreign countries. Studio age 30. Address G, box 32, TIMES OFFICE.

WANTED—Situation as houseman or caretaker by reliable middle aged man. Address P. box 66, TIMES OFFICE.

WANTED—Position, Japanese schoolboy, small family. Address P. box 87, TIMES OFFICE.

WANTED—Japanese schoolboy wants position in family. BOYLE 4068.

WANTED—Japanese school boy wants position in family. BOYLE 4068.

WANTED—Job by Japanese school boy, phone 12706, mornings.

WANTED—Window cleaning, general house-cleaning and floor waxing. 41364.

Carpentering. Paperhanging.

WANTED—Carpentering, plumbing and pipe fitting or any work around the home. Prices reasonable. Call W. THOMPSON, South 3133-W.

WANTED—By first-class finisher and all-around carpenter, will take labor contract on any kind of buildings. Best work guaranteed. Phone VERMONT 8604.

WANTED—Odd Brandow Bros. for painting, paper hanging and plaster patching. Rooms tinted $3.50.

WANTED — Carpentering, painting, cement, plastering and repairs, by day or contract. None better. WEST 5504.

WANTED — Rough carpenter, lining, $2 per room, my work is better than a bank note. SOUTH 1131-J.

WANTED—Painting, tinting, paper hanging, reasonable. City or country; references. BOYLE 4268.

WANTED — Carpenter, garages, sleeping porches, general repairs and alterations. PHONE 12604.

WANTED—Tinting, $2 a room up, painting, paper hanging, plaster repairer, best service. BROADWAY 4356.

WANTED—Tinting, $2 room up; painting, paperhanging. Best service. HDWY. 4356.

WANTED—Paperhanging, 5 years' experience, college education; $16 week. 54718.

WANTED—By experienced tinter, morning work. Call mornings, HDWY. 3056, rm. 220.

WANTED—Position by young lady, experienced dental assistant. Phone FICO 2263.

Nurses.

WANTED—Nurse will take care of invalids and convalescents at my home. PHONE 20-[illegible]

WANTED—Practical nursing. Confinements a specialty. Good care. References given. 571562.

WANTED—By competent infants' or child's nurses with references. Phone 12689, MAIN 1060.

WANTED—By practical nurse; day work; competent, reliable. Phone 12689; MAIN 1060.

WANTED—Situation, experienced, practical nurse wishes charge chronic invalid. Phone WILSHIRE 8214.

WANTED—C. S. nurse wishes position, $20 week. MRS. WILSON, phone Inglewood 30.

WANTED—Nursing, thoroughly experienced. Telephone MAIN 6807, Room 49.

WANTED—Care of invalid or semi-invalid by practical nurse. WEST 1075.

Housekeepers, Domestic, Cooks.

WANTED—Capable woman, good cook, wants position as housework, small family; references; wages $50 up. 851 FIGUEROA.

WANTED—By expert cook and second maid wishes to work together, $140.00. PHONE 12689.

WANTED—Colored woman wants general housework; gives good references. Phone WEST 3009.

WANTED — Position as housekeeper in widower's home. Best of references. Address G, box 8, TIMES OFFICE.

WANTED—Young lady, employed during day, wants home with refined family; reasonable. Address H, box 583, TIMES BRANCH.

WANTED—By colored girl, cooking and downstairs work; experienced and can give city references. 29339.

WANTED—Neat colored girl wants morning work. 1253 E. 20TH.

WANTED—Experienced woman wants work from 8 to 1. Reference, CALL SO. 3929.

WANTED—By colored girl cooking, by week. MAIN 8501, room 118.

WANTED—Canadian woman first-class cook city or country, $75. WEST 4856.

WANTED—By colored woman, cooking and general work. Good wages. 67412.

WANTED—Colored girl wants housework or care of children; no objection.

WANTED—Good colored cook wants general work; private family. SOUTH 1720-M.

WANTED—Housework or laundry by day or hour. 529236.

WANTED—Lady cooking will assist light work, evenings, for room and board. 62586.

WANTED—Young lady wishes position in dental office, some experience, best of references. Address G, box 548, TIMES BRANCH.

WANTED—Young lady wishes position in dental office, some experience, best of references. Address G, box 548, TIMES BRANCH.

WANTED—Situations, Female.

Miscellaneous.

WANTED—Young Japanese widow with baby wishes easy steady job in small family; four years' experience as maid. Address O box 1, TIMES OFFICE.

WANTED—Refined, capable lady wishes position housekeeper or assistant in office in hotel or apartment; best references. Address J, box 287, TIMES BRANCH.

WANTED — Apartment-house, managing housekeeper by refined, tactful woman, 8 years' experience. 22905.

WANTED—Japanese girl wishes position in hotel or apartment-house. TOSHINAGA, Phone 19618. 700 Wall st.

Store and Office.

WANTED—Young girl would like position, private switchboard operator; 3 yrs. telephone experience; can also do clerical work. Call 556617.

WANTED — First-class milliner from Gage Bros., Chicago, wishes employment in retail store as designer or maker. Will work part time if desired. 79490.

WANTED—Well educated young woman, desires responsible position; experienced as receptionist and general office. Highest references. 79071.

WANTED—Position as stenographer, experienced, good references. Call at 149 LAUREL, Pomona, or write R. L. FLEMING Pomona.

WANTED—Position by Swiss on chicken ranch or gardening. Inf. E. APFOLTER, Chatsworth.

WANTED—By man with 25 years' experience in handling horses, cattle and hogs, can give good references. Address G, box 106, TIMES OFFICE.

WANTED—By an experienced gardener and sanitarium attendant and nebulizer. Wages no object; right place. Address G, box 127, TIMES OFFICE.

WANTED—Position, garden, lawn and flowers; reference; married, no children. Address P. box 221, TIMES OFFICE.

WANTED—Position as chauffeur by Japanese boy, 22 years' experience; can furnish good references and drive any car. Call 18645, SATOW

Los Angeles Daily Times.

TO LET—FLATS—Unfurnished.

TO LET—A beautiful modern flat, beautiful location, 3 bedrooms, 2 baths, sleeping porch, large living room, dining room, kitchen, breakfast room, garage; rent $100. Apply 1000 S. ALVARADO ST.

TO LET—FLATS—Furnished.

TO LET—Furnished 5-room flat, $40; 2 bedrooms, 2 beds, 2 dressers, 1 chiffonier, 1 dining table, 6 chairs, 1 kitchen cabinet, 1 kitchen table, 2 rockers, 1 gas range, 1 gas heater, 1 bath heater, 1 sewing machine, 1 vacuum cleaner, 1 electric iron, 1 electric toaster, 1 electric percolator, 1 electric grill, 1 electric waffle iron, 1 electric heater, 1 electric fan, 1 electric vacuum bottle, 1 electric chafing dish, 1 electric coffee urn, 1 electric curling iron, 1 electric hair dryer, 1 electric vibrator, 1 electric massage machine, 1 electric sewing machine, 1 electric ice cream freezer, 1 electric hot plate, 1 electric toaster

AUTOMOBILES, Etc.—Miscins.

NOTICE— —NOTICE.

W. P. HERBERT CO.,

Chandler and Cleveland Distributors.

Owing to the fact that our Chandler and Cleveland Automobiles have more than qualified among the best, and are really standing out as cars that have no equal,

We are arranging to trade many automobiles of very good value that have a reputation. We inspect and thoroughly go over all our used cars, so you know exactly what condition they are in.

We are extending liberal terms and charging no brokerage.

BELOW ARE LISTED A FEW SELECTED BARGAINS.

CHANDLER SEDAN, LATEST MODEL, $2500.

Original finish and excellent; five good tires, bumper and other extras; motor mechanically right. Service and guarantee.

CHANDLER DISPATCH, LATEST MODEL, $1800.

Our latest model sport, like new. New tires, side curtains, plate glass, bumper and other extras. Greatly below list price.

CHANDLER TOURING, LATEST MODEL, $1875.

Wire wheels, cord tires, side curtains with plate glass. This car has been thoroughly gone over in our own shop, and is guaranteed. Also carries our service.

CHANDLER CHUMMY, LATEST MODEL, $1750.

Just out of our shop and been refinished. Cannot be told from new. Extras. Guaranteed and service.

CHANDLER TOURING, 1918 MODEL, $1275.

Royal cord tires, repainted, motor rebuilt, and like new. Guaranteed.

STUDEBAKER SIX SIX, LATE MODEL TOURING, $1750

Do I own stationery top, original finish and same as new. Many extras and mechanically right. Practically new tires.

OVERLAND TOURING, 1919 MODEL, $1000

This car has had the best of care. Owned by an elderly couple and never off the boulevard; cord tires, in fine paint; taste to top with plate glass in rear and side curtains; many extras.

"AN HONEST BARGAIN."

CHEVROLET TOURING, F. B. MODEL, 1919, $600.

Thoroughly refinished and renewed. Has the appearance of a new car and is dependable; mechanically right. A late model car at old-time price.

LATE KING EIGHT, SPORT MODEL, $900

In excellent condition. This car has the original finish and good wire wheels, cord tires, bumpers, cowl wings, rear mirror, side curtains, with plate glass and many other extras. A-1 mechanically. One of these exceptional bargains.

W. P. HERBERT CO.,

Chandler and Cleveland Distributors.

1230 S. OLIVE ST.—16716.

1110 S. FLOWER ST.—60412.

NOTICE—

SHERWOODS.

"ASK ANYBODY."

A PARTIAL LIST

1919 HUDSON 7-pass. touring, like new....$1780
Brand new NELSON sedan.....$1000 off list
1920 Essex sedan, 6 mos. old.....$1800
1920 CASE touring.....1750
1919 COLE touring.....1450
1919 CADILLAC 7-pass.....1650
1918 OLDS 6 touring.....850

New METZ MASTER "35" touring and Roadster, $600 off list prices.

1918 HUDSON SUPER "6" touring....1000
1918 BUICK touring.....650
1917 KING touring.....450
1918 MITCHELL touring.....550
1918 MARMON touring.....1000
1917 OVERLAND "85-4" Refinished....450
1916 CHANDLER 7-pass. touring and roadster; tires and good tires.....750
1918 STUDEBAKER 7-pass. touring.....1000
1914 MERCER 7-pass. touring.....950
6 wire wheels, cord tires.....
1918 SIMPLEX sport model.....1750
1918 OLDSMOBILE "6" touring.....1000
Cal. top, cord tires, A-1.....
1920 OLDSMOBILE "6" roadster 1150
Like new.....
STEARNS-KNIGHT limousine.....1250
1917 OAKLAND "6" touring.....650
1917 BUICK "6" repainted, good stock.....775
Little Buick "6" roadster.....775
DODGE Special Racer.....700
With 10 to 100 more.
KIMBELL sedan, used very little.....1250
1915 DODGE Roadster, perfect.....775

COMPARE MY CARS AND PRICES.

COME IN, DRIVE THEM YOURSELF. PUT THEM ALL TO THE TEST. MAKE MY OWN PRICES AND ADVERTISE THEM.

SHERWOOD'S, 218 WEST PICO ST. PHONE 64021.

SHERWOOD'S, 800 WEST PICO ST. PHONE 63438.

BUG...BASTER...CLEARANCE...SALE —

WE WHOLESALE AND RETAIL.

10 Cadillac Tr., cord tires, glass top....$1050
10 Cadillac Tr., solenoid mechanically... 975
10 Cadillac Fleeton, cord tires..... 975
10 Cadillac Touring, new tires..... 975
10 Range-Booth Road., a little beauty. 875
10 Oakland 6 Roadster, real bargain... 475
10 Chevrolet Touring, 4-cyl., bad good cars 375
10 Chevrolet Roadster, model "490"... 375
10 Maxwell Roadster, good condition... 450
10 Overland Coupe, like new..... 1150
Cadillac Roadster with truck body..... 1050

Overland Tr. Will sell for repair bill.

OPEN EVENINGS DURING THIS SALE.

KING BROS., 1215 S. MAIN. PHONE 63612.

CARS—TRUCKS—TRADE. NO BROKERAGE.

1920 CHANDLER Chummy, 7-pass. Speed new PIERCE touring.
1917 BUICK touring, 6-cyl.
1915 CADILLAC 7-pass.
FRANKLIN 7, 8-pass.

JOHN SALE. Phone 62274.

908 South Olive.

FOR SALE—

Steel 1917 6-cyl. Sedan, well trade for good Post Hollywood lot, or sell on reasonable terms.

W. F. CALLANDER,
4008 Santa Monica blvd.

W. H. COOK'S GUARANTEED DODGE

1919 DODGE Roadster, original finish; tires like new; has tire.

W. H. COOK, 1008-8 S. Olive st.

1919 STUDEBAKER 6-cyl. 7-pas. Touring, like new; 5 good tires. Must sell $675
1917 OVERLAND 90, 7-pass. Touring, paint and top & good tires.....$575
Terms and trade considered. Open Sun. Service.
MAYTORENA BROS., 1020 S. Olive st.

DUNHAM for FORDS

1917 CHASSIS, SNAP. Authorized FORD AGENCY, 1250-60 W. 7th.

FORDS, ALL MODELS; TERMS TO SUIT.
Ford tours.—Ford Roadsters.
Ford del.—Ford trucks.
All Fords guaranteed 6 months.
1250 SOUTH MAIN ST.

SPECIAL SALE HIGH-GRADE USED CARS
OPEN SUNDAY, 2200 S. FIGUEROA ST.

1917 Ford tour., $300, terms; good shape. 700
FIRE AUTO MARKET, 11th and Main.

"FORDS TO LOCOMOBILES."
JEFFERSON'S, 1041 S. GRAND.

AUTOMOBILES, Etc.—Miscins.

NOTICE— —NOTICE.

1635 S. FIGUEROA.

HEADQUARTERS

FOR FINE CARS

RENEWED MARMONS.

There is nothing in existence that equals MARMON methods of renewing. Do not confuse renewed MARMON cars with "as is," overhauled, revamped or such unorganized methods of repairing camouflaging for quick sale. All renewed MARMONS are FULLY GUARANTEED.

MARMON USED CAR DEPARTMENT.

1920 MARMON 34 .....4-PASS.
1919 MARMON 34 .....4 7-PASS.
1919 MARMON 34 .....LIMO.
1918 MARMON 34 .....LIMO.
1918 MARMON 34 .....4 & 7-PASS.
1917 MARMON 34 .....4-PASS.
1917 MARMON 34 .....7-PASS. LIMO.

OTHER MAKES.

1920 NEW PAIGE .....4-PASS.
1920 HUDSON .....COUPE
1919 MARMON CHASSIS .....RENEWED
1918 CADILLAC .....PHAETON
1918 PATHFINDER .....SPORT
1918 CHANDLER (needs work, cheap) SEDAN
1917 CADILLAC .....4 & 7-PASS.
1917 STEARNS .....LIMO.
1917 STUTZ .....TOURING
1917 OLDSMOBILE .....TOURING
1916 MERCER, fine shape .....TOURING
1916 MARMON 6 .....TOURING
1915 CADILLAC .....TOURING
1915 STEVENS-DURYEA .....ROADSTER
1915 PATHFINDER .....TOURING
1919 JORDAN (Special Equip.) .....TOURING
1917 LOCOMOBILE .....8 TOURING
1915 MARMON .....TOURING

DEFERRED PAYMENTS ACCEPTED.

CARS TAKEN AS PART PAYMENT.

OPEN SUNDAY 9 A.M. TO 1 P.M.

AL G. FAULKNER CO.,

MARMON DISTRIBUTORS.

1635 S. FIGUEROA.

"THE TRUTH TOLD
ABOUT EVERY CAR SOLD."
JEFFERSON'S, 1041 S. GRAND. Main 7229
'19 OLDS 6 tour.; original every way; terms.
PEOPLES AUTO MKT., 11th and Main.

Touring Cars for Sale.

FOR SALE—

7-PASSENGER VALUES.

YOU CANNOT DUPLICATE.

PACKARD .....M-3-35.....$2075
HUDSON .....1919.....1675
STEVENS DUR. .....1915.....1775
CHANDLER .....1919.....1675
PACKARD .....M-3-35.....1350

You must see these cars before you can judge what true values are; really representative. Terms.
DON LEE, 1218 S. MAIN ST. PHONE 60339.

1917 VELIE CHUMMY.
Guaranteed.

This is one of those popular four-passenger models with the rear compartment. It is a beautiful paint job, including baked enamel fenders and hood, and the top is also new, and is fully guaranteed; also 30 days' free service. Only $650.
Easy terms. No brokerage.
LORD MOTOR CAR CO.,
Used Car Dept.
1000 So. Olive. 62434.

1914 BUICK 4 TOURING.

Owner just spent $300 making this car perfect. Our price today $485.

West 84. SMITH BROTHERS.
27959. 1616 S. Figueroa.

FOR SALE—

IF YOU DON'T OWN AN AUTOMOBILE THIS WEEK IT ISN'T OUR FAULT.

We have set a special price on 20 of our best used but not MARMOND motor cars. When I say $20.45 a month for a first-class 5-passenger automobile, with all the fine qualities as "Good as Gold," we mean just that.

These 20 cars can be driven away with a down payment as little as $250 or its equivalent, and a monthly payment of $20.45 to cover the balance.

Why, man alive! you can't pay the family car-fare bill any cheaper than that, so why not drive your own good motor car in comfort instead of riding a crowded street car?

We guarantee our Hudson, Essex and Maxwell cars, and will furnish you one half-hour's free mechanical inspection on any car any time if purchased from us.

We also have a Reo, a good 5-passenger Dodge, a Studebaker, King 8, Stutz Touring, Packard, Buicks, Fords, Cadillac 8, Oakland, Overland—altogether, 50 or more—an unusual opportunity for purchasing from a reliable firm at such low prices and easy terms.

Better come quickly—the hills and flats, towns and valleys are calling for the bloom of health on the cheeks of your loved ones.

HAROLD L. ARNOLD,
7th and Figueroa—1122 S. Olive.
Sdwy. 675—60254. Open Sundays.

AUTOMOBILES, Etc.—Miscins.

Touring Cars for Sale.

CHEVROLET. CHEVROLET.

GREATER SOUTHERN CALIFORNIA

STRAIGHT AHEAD.

USED CAR SALE.

1920 SCRIPPS-BOOTH (dem.) $1500
LATE DODGE 2000
1920 CHEVROLET 650
1919 CHEVROLET 550
1918 CHEVROLET 500
1918 CHEVROLET 450
1920 FORD COUPE 750
1919 FORD TOURING 350
SPECIAL CHALMERS 500
1917 HAYNES TOURING.
1917 HAYNES CHUMMY.

Come early as it is the last opportunity for you to get such wonderful bargains.

Open Evenings.

TOM B. JOHNSON CO.,

Authorized Chevrolet Dealers.
6624 Hollywood Blvd. Hollywood 2485.

CHEVROLET. CHEVROLET.

FOR SALE—

'18 BUICK BIG SIX.

Has been refinished, completely renewed and is really in fine shape. An unusual value at $950

PAUL G. HOFFMAN CO.,

STUDEBAKER DISTRIBUTORS,

250 S. FIGUEROA ST.

1921 PEERLESS 8 TOURING.

Way underpriced and can hardly be told that it has ever been driven; most economical, powerful, comfortable, high-grade car on the market today. Here is your opportunity.

West 84. SMITH BROTHERS.
27959. 1616 S. Figueroa.

FOR SALE—

STEARNS, 1920 5-PASSENGER TOURING.

Newly varnished, 5 good cord tires, bumper motometer, wings, plate glass in top, etc. A high grade job, a much better buy than a new car at the same price. Come in and look it over; remember, no values to grind, etc. Terms if desired.

LYNN C. BUXTON,
1160 S. FIGUEROA.

FOR SALE—

PAIGE SPECIAL TOURING.

Wire wheels, plate-glass California top; side wings, tonneau wind shields, new seat covers, refinished gray.

Priced $1485.

West 84. SMITH BROTHERS.
27959. 1616 S. Figueroa.

BUICK LITTLE SIX TOURING.

D-45, completely overhauled, 5 cord tires, special top, plate-glass sides and rear, newly painted and will bear close inspection. Terms. No brokerage. Open Sundays and evenings until 9:30.

JOHN T. DYE,
824 W. Pico st.

FOR SALE—

My Liberty 6ft Touring. Only $850.

Also My Chummy Roadster at $650.

Very Liberal Terms. Can to be seen at 1020 SOUTH OLIVE ST.

STUDEBAKER TOURING.

1921 Studebaker "Special 6," 6 tires..$1875
1917 Studebaker, plate-glass top..... 600
1918 Studebaker, "snap"..... 750
1918 Studebaker, 5 tires..... 350

The above automobiles were taken in on 1921 Buicks.

HOWARD AUTOMOBILE CO.,
Largest Distributors of Automobiles in the World.
Open evenings and Sundays.

FOR SALE—Twenty MODEL 7-PASSENGER MARMON TOURING CAR. BETTER THAN NEW. JUST REPAINTED AND ALL DONE OVER. CLEAN THROUGHOUT IN FIRST-CLASS MECHANICAL CONDITION. TWO EXTRA WHEELS AND TIRES; RUBBER ALL AROUND. THIS ONLY RUN SHORT DISTANCE. AS OWNER HAS OTHER CARS, DON'T OVERLOOK THIS OPPORTUNITY TO GET A CAR BETTER THAN NEW AT SECOND-HAND PRICE. WILSON & WILLARD MANUFACTURING CO., 2361 E. VERNON.

FOR SALE—

BUICK 6 TOURING, $385.

Really a wonderful buy, new plate-glass top, 5 good tires, refinished blue.

West 84. SMITH BROTHERS.
27959. 1616 S. Figueroa.

1920 KING 8 TOURING—

Original finish, like new, special top, wire wheels, 5 good cord tires, tonneau windshields, wind wings. Priced to sell.

A. E. EVANS & CO.,
1534 S. Figueroa.

LIKE NEW.
The most economical 8-cylinder car on the market; beautiful car in every way. Will sacrifice for $1250, terms can be arranged. 3708 E. FIRST.

DUNHAM for FORDS

1918 TOURING. Motor overhauled, $325. Authorized FORD AGENCY, 1250-60 W. 7th.

1919 HUDSON super six, $1175 09. This car is as high grade job, a much better buy than a new car at the same price. Come in and look it over; remember, no values to grind, etc. Terms if desired.

LYNN C. BUXTON,
1160 S. FIGUEROA.

FOR SALE—

PAIGE SPECIAL TOURING.

Wire wheels, plate-glass California top; side wings, tonneau wind shields, new seat covers, refinished gray.

Priced $1485.

West 84. SMITH BROTHERS.
27959. 1616 S. Figueroa.

BUICK LITTLE SIX TOURING.

D-45, completely overhauled, 5 cord tires, special top, plate-glass sides and rear, newly painted and will bear close inspection. Terms. No brokerage. Open Sundays and evenings until 9:30.

JOHN T. DYE,
824 W. Pico st.

FOR SALE—

My Liberty 6ft Touring. Only $850.

Also My Chummy Roadster at $650.

Very Liberal Terms. Can to be seen at 1020 SOUTH OLIVE ST.

STUDEBAKER TOURING.

1921 Studebaker "Special 6," 6 tires..$1875
1917 Studebaker, plate-glass top..... 600
1918 Studebaker, "snap"..... 750
1918 Studebaker, 5 tires..... 350

The above automobiles were taken in on 1921 Buicks.

HOWARD AUTOMOBILE CO.,
Largest Distributors of Automobiles in the World.
Open evenings and Sundays.

FOR SALE—Twenty MODEL 7-PASSENGER MARMON TOURING CAR. BETTER THAN NEW. JUST REPAINTED AND ALL DONE OVER. CLEAN THROUGHOUT IN FIRST-CLASS MECHANICAL CONDITION. TWO EXTRA WHEELS AND TIRES; RUBBER ALL AROUND. THIS ONLY RUN SHORT DISTANCE. AS OWNER HAS OTHER CARS, DON'T OVERLOOK THIS OPPORTUNITY TO GET A CAR BETTER THAN NEW AT SECOND-HAND PRICE. WILSON & WILLARD MANUFACTURING CO., 2361 E. VERNON.

FOR SALE—

BUICK 6 TOURING, $385.

Really a wonderful buy, new plate-glass top, 5 good tires, refinished blue.

West 84. SMITH BROTHERS.
27959. 1616 S. Figueroa.

1920 KING 8 TOURING—

Original finish, like new, special top, wire wheels, 5 good cord tires, tonneau windshields, wind wings. Priced to sell.

A. E. EVANS & CO.,
1534 S. Figueroa.

LIKE NEW.
The most economical 8-cylinder car on the market; beautiful car in every way. Will sacrifice for $1250, terms can be arranged. 3708 E. FIRST.

DUNHAM for FORDS

1918 TOURING. Motor overhauled, $325. Authorized FORD AGENCY, 1250-60 W. 7th.

1919 HUDSON super six, $1175 09. This car is as high grade job, a much better buy than a new car at the same price. Come in and look it over; remember, no values to grind, etc. Terms if desired.

AUTOMOBILES, Etc.—Miscins.

Touring Cars for Sale.

FOR SALE—

CADILLAC.

57 model touring, perfect shape; has following equipment: Jeavon spring oilers, sun shade, wind deflectors, tonneau windshield, rear sight mirror, plate-glass side curtains; valves have been ground and carbon taken out. Ready to go anywhere. New paint and tires. A bargain.

Terms—$2250—Terms.

HILLCREST MOTOR CO., Cadillac Agency.
6724 Hollywood blvd. 57385.

1919 FORD TOURING.
Only $378.

This little car has had the very best of care and runs like new. A real buy for some one.

Easy Terms. No Brokerage.

LORD MOTOR CAR CO.,
Used Car Dept.
1000 So. Olive. 62434.

PEERLESS 8 TOURING, $1835.

Renewed, refinished, 5 oversize cord casings; new top, new seat covers. Finest buy in a high-grade car today.

SMITH BROTHERS.
West 84. 27959. 1616 S. Figueroa.

1920 PAIGE LARCHMONT—

Custom-built, the most beautiful car in town. Special top, individual fenders, aluminum steps, bumpers, trunk rack, tonneau shields. Guaranteed mechanically. At a saving of $1850.00.

A. E. EVANS & CO.,
1534 S. Figueroa.

FOR SALE—

BUICK, 1918 MODEL, 7-PASSENGER.

In fine mechanical condition, newly painted; Pantasote top; 6 good oversize tires. If you are in the market for this type car be this a genuine bargain, terms.

LYNN C. BUXTON,
1160 S. FIGUEROA.

1920 7-PASSENGER BUICK, RUN 4000 MILES, $150 WORTH OF EXTRA EQUIPMENT, LEAVING FOR EAST 29TH OF MARCH, IF NOT SOLD WILL SHIP HOME. PRICE $1800 CASH. CAN BE SEEN AT HOLLYWOOD MOTOR GARAGE, 1728 HIGHLAND AVE. STALL 40. SHOP FOREMAN WILL SHOW CAR. OWNER, COLLINS. 57814.

4-PASS. .....SPORT .....MODELS

MARMON .....1920.....$3500
REVERE .....1920.....2750
FREEMAN .....1919.....1750
MITCHELL .....1915.....950

You won't get another chance like this after these cars are sold. Terms.
DON LEE, 1218 S. MAIN ST. PHONE 60339.

FOR SALE—

1917 FORD TOURING, $285.

One-man top, good tires, fair shape mechanically.

West 84. SMITH BROTHERS.
27959. 1616 S. Figueroa st.

CADILLAC 57 VICTORIA.

New paint, seat covers, all cords. Motor perfect. Easy terms.

HILLCREST MOTOR CO., Cadillac Agency.
6724 Hollywood blvd. 57385.

BUICK 1920 TOURING.

Special top, extra casing bumpers, A-1 condition; run less than 9000 miles; terms; no brokerage.

834 W. PICO ST.

FOR SALE—Regardless, cheaper and better than auction; disposed of 15 cars last week, now have 10 coming; 25 of 3 makes; all both new and used, must be disposed of at once. No reasonable cash offer refused. We sell on time or trade for small car or truck. Open Sundays. Ask for WALTER FISHER, 917 S. Grand. 64047.

BUICK SACRIFICE—

1920 BUICK TOURING. 1920.
5 Kelly Springfield cord tires, lots of extras, car driven 7000 miles; finished like new. $1350 will buy this car; might take part cash from responsible people, balance one year. WALLER, 720 21. 1711 Crenshaw blvd.

FOR SALE—

BRAND NEW VELIE.

Never been sold, never been registered; only $1795. Sells new for $2163. Act quick.
J. V. BALDWIN MOTOR CO.,
1155 S. Olive st.

DUNHAM for FORDS

1920 TOURING, Sedz., lock, etc. Can be told from new. Save $150.
Authorized FORD AGENCY, 1250-60 W. 7th.

1917 and 1918 Ford tourings; overhauled and guaranteed. Good rubber, real buys and priced right.

AUTO SALES CO.
1918 SO. MAIN ST.
AUTHORIZED FORD DEALER.

DUNHAM for FORDS

1918 TOURING. Seat hinged for bed; shock absorbers, etc. A-1 shape. SNAP. Authorized FORD AGENCY, 1250-60 W. 7th.

OLDSMOBILE touring, model 45; an exceptional value at a low price for cash. Would consider a late Ford in trade. Car in perfect condition. Has original finish, all extras included; must do business this week.
VERMONT 5730.

BUICK 6, late 1919 5-passenger, Motor Car overhauled, good tires and top. Run 6000 miles. Original paint, $1000. E. M. WOLCOTT PRODUCE CO., 728 Market Court, 216 and 218.

FOR SALE—1920 Buick touring. Tonneau shields and side shields. Extra case and tube. Only 3100 miles. Driven 11756 miles. Only $1600, cash or terms. HOWARD MOTOR CO., 1918 S. Main. Ask for C. B. D.

1917 CADILLAC touring car, equipped with 6 cord tires, spotlight, bumper, wind deflector, rear view mirror. Car is in A-1 condition; consider trade for late model Buick or Dodge. 526 S. FLOWER.

1920 Run 2100 miles. CHANDLER CHUMMY. 1920. Run 2100 miles. Car like new, with an extra tire. Real buy.
905 SOUTH OLIVE ST., 61294.

FOR SALE—1920 touring, starter, A1 condition, good as new, $1450 down, balance to suit, 1 year. See evenings or any time. 4610 S. VERMONT.

FOR SALE—My late 1918 Oakland 6, mechanically hauled, just completely hauled, terms easy and priced right. Phone 60593.

FOR SALE—1920 Chevrolet touring car, original paint, perfect condition, owner leaving city; will sell for $750 or trade for Ford. A. B. PHILLIPPI, 2918 Walton ave.

A REAL BARGAIN—
1920 MCFARLAN SIX SPORT.
IN PERFECT CONDITION. CALL 57362, BETWEEN 9 AND 11 A.M.

CYCLONE TOURING.
Don't get excited; don't get mad; don't get busy; don't get anything; don't get anywhere; don't get anybody to buy it; don't get it at $2500. Can't be done. Looks absolutely new, has been run only 3300 miles. Phone 567760 to see car.

HUDSON coupe, late model and you cannot tell it from a new machine. Positively the best offer takes it. Phone 74458; evenings 72260.

AUTOMOBILES, Etc.—Miscins.

Touring Cars for Sale.

FOR SALE—

1917 CADILLAC TOURING.

Refinished blue, brand new cord tires and perfect, as this car was never driven far from town.

Priced $1950.

West 84. SMITH BROTHERS,
27959. 1616 S. Figueroa st.

PREMIER 6 TOURING, $650.

Refinished blue, 5 real good cord tires, very good shape mechanically, new top. This is a real steal.

SMITH BROTHERS.
1616 S. Figueroa st.

CHANDLER TOURING.

1918. New paint. Motor A1 shape. $800.
Very easy terms.
HILLCREST MOTOR CO., Cadillac Agency.
6724 Hollywood blvd. 57385.

DUNHAM for FORDS

1919 TOURING, 7¼-in. tires, A-1 shape. Authorized FORD AGENCY, 1250-60 W. 7th.

1916 FORD TOURING, new tires and wheels all around. A real buy for $265.

RIENZI AUTO SALES CO.
1918 SO. MAIN ST.
AUTHORIZED FORD DEALER.

PRIVATE party will sell their 5-passenger touring car for a reasonable offer, as my husband has left for the east and wish to dispose of the car before leaving. Many extras. Demonstrated at 1538 W. 7TH ST.

FOR SALE—
DUESENBERG ROAMER.
4-PASS. SPORT MODEL.
Owner leaving for Europe. Must sell at once. A Bargain.
Box 401, VENICE, Cal. No Dealers.

PACKARD TWIN SIX BARGAIN—
1916 five-passenger, 6 wire wheels; engine just overhauled; original paint in fair condition. A bargain at $1250 from owner. Address PF, box 569, TIMES BRANCH.

DUNHAM for FORDS

1917 TOURING, DEM. RIMS, A-1 shape. Authorized FORD AGENCY, 1250-60 W. 7th.

1920 BUICK, 5-passenger touring car, $1200 cash; cord tires, extra tire, bumper, perfect shape mechanically, finish like new; car can be seen at STANDARD LUB-RITE, 1710 S. Flower. Phone 23197.

1914 FORD touring car. Has shock absorbers and other extras. A clean cut job. Sacrifice $200. See at 1100 E. SLAUSON. South 2240.

FORD 1917 touring, only $350. In fine condition. Good rubber, $100 down, balance to suit. See evenings or any time.
4610 S. VERMONT.

FORD 1920 touring, starter, A1 condition, good as new, $1450 down, balance to suit, 1 year. See evenings or any time.
4610 S. VERMONT.

FOR SALE—2 1920 FORD TOURINGS. FORD STARTER, ETC.
Will sell for ANY ONE.
BENJ. A. FINCH, 540 S. LOS ANGELES ST.

1917 FORD touring car in good mechanical condition, with good tires. Bargain at $250. See at 1100 E. SLAUSON. South 2240.

FOR SALE—1920 Buick touring, 5-passenger. Cash or terms, $1800. 5 new tires, bumpers and excellent motor and body. HOWARD MOTOR CO., 1918 S. Main. Ask for C. B. D.

FOR SALE—1920 DODGE TOURING, FIVE GOOD TIRES EXTRAS, SPLENDID CONDITION. SEE MECHANICALLY PERFECT. 304 SOUTH GRAND.

1917 DODGE, newly painted, glass side wings, good rubber, $550. Call 1767 BROOKLYN AVE.

1917 ROAMER SPORT. $1200.
Special Equipment.
PETERSON CORP. 1647 South Grand.

FOR SALE—By owner, 1920 Oldsmobile 8, 31 cord tires, motor perfect, will sell accept at $1400. Call 200 E. 47TH ST.

GOING EAST. 1918 National sport model, excellent shape; price right. 607-23, phone 411, or 126 N. GRAND AVE.

FORD, 1919. Starter block. Master shocks, speedometer, bumper, excellent condition, new appear. cash, terms 1118 W. 9th.

1917 BUICK touring at a real bargain. Refinished, overhauled, looks and runs fine. 1155 S. OLIVE ST.

FORD tourings, elec. starter, 2 new tires, Stromberg carb., spot light, license, dimmers. Rdwy 6290. 1000 W. PICO.

CADILLAC 7. Model 55, 7-pass. Exceptionally fine shape. Good paint. Run but little. Private car. $1850. 1250 W. 7TH.

1919 Olds 6x roadster, 1919.
1917 S. HOOVER. WILS 2288; eve. 1916 CHEVROLET TOURING—
In good condition. $495 buys it. Terms arranged. 3708 EAST FIRST ST.

1916 FORD TOURING.
Small down payment, $15 monthly. 3703 E. FIRST ST.

PETERSON'S Fords. $100 Down.
Rebuilt from headlight to tail light.
PETERSON CORP. 1047 S. Grand.

PRIVATE owner wishes to sell his 1919 NASH touring car, A1 mec. con. Cord tires. 500 S. FLOWER.

1918 REO touring, trade for lot or diamond, 1022 S. MAIN.

1920 5-PASSENGER Nash, perfect condition, looks like new. Bargain, WEST 4105.

1920 OVERLAND tour. Mystery 4-8 practically new, $750. 1216 S. MAIN. Ph. 13104.

1917 FORD touring, fine condition, only $395. 1628 S. MAIN ST.

1920 MAXWELL touring. A real snap at $650. 1190 E. OLIVE ST.

STANLEY steamer, 1918, 7-passenger $1500. Trade for roadster. 1735 N. BERENDO.

MOTOR EXCHANGE, 10th and Main.

1917 CADILLAC, A1 condition. Price $1000. Call 55348.

1920 HUDSON SPEEDSTER. NEW ROYAL COND. SELL SACRIFICE. 14063.

SACRIFICE—Willys-Knight touring. Perf. cond. $750. 2051 S. 55TH ST. So. Main car.

1920 HAYNES Chummy 6. Terms or trade. Owner going East. Recently overhauled. 1915 FORD tour. in very good condition. 2241 S. VERMONT.

DODGE touring, starter, A1 condition, $1100. Call RITTMASTER, 12622 until 5 p.m. Evenings 2940 Harvard Blvd.

LADY returning East will sacrifice her 8-cylinder 1917 Scripps-Booth 4-passenger chummy roadster for $850 cash. Good condition. Original paint. Recently overhauled. Call 937 47th AVE.

HAYNES Chummy Roadster, absolutely mechanically perfect. Sacrifice price $700 if sold today. 920 E. 9TH ST.

AUTOMOBILES, Etc.—Miscins.

Roadsters for Sale.

FOR SALE—

BUICK ROADSTER.
1916 Model Big Six.

This Buick has just been thoroughly overhauled, painted, has new springs, new steering gear, new drive shaft, water pump, carburetor, five new wire wheels practically new battery, all new electric wiring, brakes relined, etc.

$1350.
Easy terms.
HILLCREST MOTOR CO., Cadillac Agency.
6724 Hollywood blvd. 57385.

STUTZ BEARCAT ROADSTER.

Late model, mechanically perfect, wire wheels, cord rubber and extra. A classy speedy roadster. Terms. No brokerage. Open Sundays and evenings until 9:30.

824 W. PICO ST.

FOR SALE—
PEERLESS 8 ROADSTER.

At last we are able to display a Peerless "8" renewed roadster, new top, paint, 5 cord tires. Price $1750.

SMITH BROTHERS.
West 84. 27959. 1616 S. Figueroa.

FORD 1919 roadster, fine condition, new top, speedometer, only $385 for quick sale. $100 down, 1 year to pay. See evenings or anytime. 4610 S. VERMONT.

FORD roadster, a large selection, all overhauled and guaranteed 3 months. $75 and $100 down, balance 3 months.
MORAN & McMENAMY, 1424 S. Main.

FOR SALE—Late 1919 Ford roadster, mechanically perfect, good body and rubber. Turtle and tool box. Cheap for quick sale. Ver. 3653. 4701 S. HOOVER.

FORD 1919 roadster in A1 condition, good rubber, $385. Sacrifice $100 down, balance to suit, 1 year. See evenings or any time. 4610 S. VERMONT.

NEW BUICK Little Six Roadster, excellent condition, original finish and tires, extras, can be seen at 5405 S. GRAND.

FOR SALE—snappy Chandler Clummer, new battery, perfect mechanically, $1050. Call Wilcox 2019.

CHEVROLET ROADSTER—
Fine condition, a good buy, liberal terms.
PETERSON CORP. 1047 S. Grand.

PRIVATE owner wishes to sell his 1919 NASH touring car, A1 mec. con. Cord tires. 500 S. FLOWER.

1918 REO touring, trade for lot or diamond, 1022 S. MAIN.

1920 5-PASSENGER Nash, perfect condition, looks like new. Bargain, WEST 4105.

1920 OVERLAND tour. Mystery 4-8 practically new, $750. 1216 S. MAIN. Ph. 13104.

1917 FORD touring, fine condition, only $395. 1628 S. MAIN ST.

1920 MAXWELL touring. A real snap at $650. 1190 E. OLIVE ST.

STANLEY steamer, 1918, 7-passenger $1500. Trade for roadster. 1735 N. BERENDO.

MOTOR EXCHANGE, 10th and Main.

1917 CADILLAC, A1 condition. Price $1000. Call 55348.

1920 HUDSON SPEEDSTER. NEW ROYAL COND. SELL SACRIFICE. 14063.

SACRIFICE—Willys-Knight touring. Perf. cond. $750. 2051 S. 55TH ST. So. Main car.

1920 HAYNES Chummy 6. Terms or trade. Owner going East. Recently overhauled. 1915 FORD tour. in very good condition. 2241 S. VERMONT.

DODGE touring, starter, A1 condition, $1100. Call RITTMASTER, 12622 until 5 p.m. Evenings 2940 Harvard Blvd.

LADY returning East will sacrifice her 8-cylinder 1917 Scripps-Booth 4-passenger chummy roadster for $850 cash. Good condition. Original paint. Recently overhauled. Call 937 47th AVE.

HAYNES Chummy Roadster, absolutely mechanically perfect. Sacrifice price $700 if sold today. 920 E. 9TH ST.

AUTOMOBILES, Etc.—Miscins.

Sedans for Sale.

1919 DODGE Sedan.

This car is right in every way. 5 good cord tires; good upholstering and mechanically perfect. Priced at $1825.

West 84. SMITH BROTHERS.
27959. 1616 S. Figueroa st.

1921 FORD sedan, just slightly used, shock absorbers, Smither wheel and lock, lenzer. Can't tell it from new. Your chance to save some real money.

REINIE AUTO SALES CO.,
1918 S. Main st.
Authorized Ford Dealers.

DUNHAM for FORDS

SEDAN. Ford starter. White wire wheels (5,) shock abs., spotlr., etc. A-1 shape. $825. Authorized FORD AGENCY, 1250-60 W. 7th.

FORD sedan, starter, bumpers, demountable rims, natural wood wheels, shock absorbers, dash light, speedometer, etc. Battery, tires and paint almost new. Leaving city. Sacrifice. Apply 12-2 p.m., 421 UNION LEAGUE BLDG., Hill and seventh.

1920—COLE SEDAN—1920
Drive only 4900 miles. Upholstering has had best covers on since new. Will sell at a discount of 25 per cent. A real opportunity. Terms. 36 N. ROOS. 1068 So. Olive.

1920 FORD sedan, best condition, priced right; bargain.
REINIE AUTO SALES CO.,
1918 S. Main st.
Authorized Ford Dealers.

CADILLAC SEDAN—
1919 in perfect condition, car has had best of care and little use. A bargain at $4000a. Box 184, TIMES OFFICE, Pasadena.

PEERLESS SEDAN—
Latest series special job; cost new $4750; first-class condition. Owner going East. Same guarantee as new car. Will sell for $3750. J. W. PATTERSON & CO., Peerless Dealers, 254 W. Colorado st., Pasadena. Fair Oaks 260.

1920 OAKLAND SEDAN.

Run 6000 miles, motor upholstering and finish like new. Owner will sacrifice. Can be seen at 1414 W. 7TH ST. 854128.

1918 DODGE SEDAN. 1918
Beautifully refinished, mechanically A-1, good rubber all around, extra tire.
961 SOUTH OLIVE ST. 61294.

FOR SALE—By owner, 1920 Ford sedan, $700 cash; overhauled, 5 good tires, many extras. Phone 13440, or call 4712 W. 17TH PLACE.

DODGE SEDAN—
Latest model, fully equipped with extras, a new car at a big discount. Box 131, TIMES OFFICE, Pasadena.

FORD SALE—1 1920 FORD SEDAN, JUST LIKE NEW.
TERMS TO ANY ONE.
BENJ. A. FINCH, 540 S. LOS ANGELES ST.

1920 OLDS roadster, private lv. owned, cord tires, bumpers, Reasonable price. Leaving city. Call 2 to 6. 1216 S. FIGUEROA.

1920 ESSEX roadster, looks like new. Run 9000 miles. Terms. F. S. MILLER, 2200 West Pico.

1917 COLE chummy roadster, good mechanically. Must be sold at once. Phone owner 567031.

'18 BUICK rds., $950. '18 DODGE rds., $725. '17 Ford rds., '18 Monroe rds., $350. 1000 So. ROSEMAN, 1065 S. Olive st.

1917 CADILLAC roadster, like new, terms. See this before you buy. OAKLAND AGENCY, 1027 S. Olive. 65108.

STUTZ roadster, 1920 model, like new, will sacrifice; allow trial of 60 days. Time payment. 1533 W. 7TH ST.

SPL. cylinder roadster, very classy, special top; new paint; cord tires, perfect mechanically; must be sold at once. Phone VERMONT 5340.

FOR SALE—Roadster, special top, plate-glass back and sides, $400. Terms. 1027 S. OLIVE.

1915 FORD roadster. Just been overhauled and in first-class shape. Sacrifice, $185. See at 1100 E. SLAUSON. South 2240.

FORD roadster, $350. Buy today.
MOTOR EXCHANGE, 10th and Main.

FOR SALE—D-45 Buick 6 roadster, like new condition, with good tires. Call AM 45.

HUPMOBILE model N roadster, $625.
MOTOR EXCHANGE, 10th and Main.

DODGE roadster for sale. Will sacrifice.
MOTOR EXCHANGE, 10th and Main.

FORD Roadster. This car can be bought for $300. Rdwy 6290. 1000 W. PICO.

1920 BUICK roadster, cord tires

AUTOMOBILES, Etc.—Miscins.

Automobiles Wanted.

HIGH-CLASS

TOURING CARS OR SEDANS.

MUST BE LATE MODELS.

BEST PRICES PAID FOR GOOD CARS.

CENTRAL MOTOR SALES CO.,
1323 WEST 7TH.
BE6894.

— 8-PASSENGER CADILLAC OR CLASS CAR AS PART PAYMENT ON ATTRACTIVE NEW 8-ROOM CO-MODERN IN CHOICEST PART OF DISTRICT. PHONE VAN WIL. 5680.

the world over than any dealer in
LEE MOTOR CAR CO.,
Phone 12268.
Cadillac 8 touring car, will
$2400 to $2600 cash; car that
$1800 to $1900 cash; car
Apply at
ANCE.

DESIRABLE CLEAN BUILD-
Studebaker 4-door, will exchange
Hupp or Reynolds, Call 12910.

LATE MODEL CARS.
CORP. 1047 South Grand.
CASH PRICES PAID FOR GOOD
CARS.
OMA SERVICE GARAGE.
LOS ANGELES AT PHONE 62672.
to high grade car or 1917 to
an exquisite and rare treat.
Call WIL-
between 8 and 12 a.m.
paid $1000 Knight 8 piano and
Call 1048 Maple ave.
for goods stored in Omaha, Neb.
GREAT TIMES TO BUY.
MAKES, IN GOOD CONDI-
CASH; $85 A MAIN.
Sedan, new tires, $1000;
Phone 10-B, Glendale.
Cadillac touring car, body
Call 1240 E. 24th st.
Studebaker 6 touring car, in
good condition; will sell cheap.
Call 1240 E. 24th st.
Studebaker 6 touring car, in
good condition; will sell cheap.
Call 1240 E. 24th st.

HORSES, MULES, CATTLE
For Sale, Exchange, Wanted.

FOR SALE—Horses and one mule on
changed or for sale at once.
on land at 6th and Vermont
$500 each. 1130 SOUTH VERMONT.
FOR SALE—Pair mules and one horse,
hogs for you or any one; 1
50 head or more for sale.
Vermont and Southeast.
FOR SALE—Horses and mules, all
harness, wagons, harness, etc.
CENTRAL.
FOR SALE—Family horse, cheap; also
Very reasonable. 1436 E. 41ST.
FOR SALE—Ranch for sale, 20 acres,
price $295; also 2 good horses,
FOR SALE—Horses and mules, all
Stock called for and delivered
417 SOUTH MAIN ST.
$700. Price $250. Call 1201 W.
FOR SALE—Pair mules, 3 and 4
Barn, call PICO 417, or 6 E. 9th.

Wanted.

WANTED—Wire for quotation on
Powell Hardware & Supply Co.,
NAL POULTRY MARKET, 112 so
Phone 67418.
WANTED—Second hand chicken
and coops for chicken pens 80
Write 7159 ORANGE GROVE PL.
Pasadena.
WANTED—Highest market prices
all kinds. Will call anywhere.
STATE POULTRY CO.,
24TH ST.
WANTED—20 White Wyandotte
Must be cheap for cash. Call
FRONTVIEW AVE. S.E. of Ave. 20.
WANTED—Second-hand chicken
hens, also take chicks and
and turkeys. 2005 CENTRAL ST.
WANTED—Fresh eggs, also chicken
Call 1496 Cypress ave.

POULTRY AND PET STOCK
For Sale, Exchange, Wanted.

Poultry and Poultry Supplies.

FOR SALE—Baby chicks from other
place your order for chicks with
WESTERN HATCHERY, 3014 S. Hill
Write or call.
FOR SALE—150 White Wyandotte
Leghorn pullets, 6 months old;
Whites; laying pullets and cockerels
REAL ESTATE.
FOR SALE—Chicken feed for sale,
Morning, must sell on account of
Phone 62609 BUDLONG.
FOR SALE—Baby chicks, all popular
ing, 15 to 22 per 100. Write for
Sheppard Hatchery, 3014 S. Hill.
FOR SALE—Sheppard Model 30 in-
Sheppard Automatic Mother, $15.
FOR SALE—Rose comb White Leg-
Sheppard Hatchery, 3014 S. Hill.
FOR SALE—Brooder stove, 52 chick
Rock, 572 CHESTNUT, Or E. 9th.
FOR SALE—Pullets, $2.50 each;
$2.50. 1397 E. 41ST ST.
FOR SALE—Thoroughbred White Leg-
horns, 1 and 2 years old. 1240 E.
FOR SALE—Thoroughbred White Leg-
horns, 1 and 2 years old. 1240 E.
FOR SALE—Incubator, 240-egg size,
ing hatching eggs. 1240 E. 24th.
FOR SALE—Fine young laying hens
Phone 3501?.
FOR SALE—Chickens, ducks, geese,
rabbits. 2432 E. 58TH ST.
FOR SALE—Incubator, 240-egg size,
1240 E. 24TH ST.

Pigeons, Birds, Etc.

FOR SALE—Breeding pigeons, racing
Kings, Grants, Carneaux, Homers.

Goats, Milch, Etc.

FOR SALE—Goats, fresh and coming
at your own price. 2220 COTTAGE.
FOR SALE—Fresh milk cow and calf
M. J. SMITH, 537 West 6th st.

Rabbits, Hares, Etc.

FOR SALE—2 thoroughbred New
Zealand buck, $5. Call at 1
ROSEMONT.
FOR SALE—Imported Belgian hare
pedigreed buck and doe, $10
PLACE, 570445.

Dogs and Dogs at Stud.

FOR SALE—6 darling puppies, 3
reasonable. Phone 10-B, Glendale.
FOR SALE—Pedigreed Boston bull
Phone 10-B, Glendale.
FOR SALE—Pedigreed German shep-
puppies. $5?28 S. GRAND. Or Home.

Cats.

FOR SALE—Beautiful Persian cats
best in registration. 2?3 Thom
2435.
AT STUD—Silver Lustre cat for
ress. Main 6877. 1?20 S. BROAD

Wanted.

FOR SALE—Wire for quotation on
Powell Hardware & Supply Co.,

POULTRY AND PET STOCK
For Sale, Exchange, Wanted.

Poultry and Poultry Supplies.

FOR SALE—Baby chicks from other
place your order for chicks with
WESTERN HATCHERY, 3014 S. Hill
Write or call.
FOR SALE—150 White Wyandotte
Leghorn pullets, 6 months old;
Whites; laying pullets and cockerels
REAL ESTATE.
FOR SALE—Chicken feed for sale,
Morning, must sell on account of
Phone 62609 BUDLONG.
FOR SALE—Baby chicks, all popular
ing, 15 to 22 per 100. Write for
Sheppard Hatchery, 3014 S. Hill.
FOR SALE—Sheppard Model 30 in-
Sheppard Automatic Mother, $15.
FOR SALE—Rose comb White Leg-
Sheppard Hatchery, 3014 S. Hill.
FOR SALE—Brooder stove, 52 chick
Rock, 572 CHESTNUT, Or E. 9th.
FOR SALE—Pullets, $2.50 each;
$2.50. 1397 E. 41ST ST.
FOR SALE—Thoroughbred White Leg-
horns, 1 and 2 years old. 1240 E.
FOR SALE—Thoroughbred White Leg-
horns, 1 and 2 years old. 1240 E.
FOR SALE—Incubator, 240-egg size,
ing hatching eggs. 1240 E. 24th.
FOR SALE—Fine young laying hens
Phone 3501?.
FOR SALE—Chickens, ducks, geese,
rabbits. 2432 E. 58TH ST.
FOR SALE—Incubator, 240-egg size,
1240 E. 24TH ST.

Pigeons, Birds, Etc.

FOR SALE—Breeding pigeons, racing
Kings, Grants, Carneaux, Homers.

Goats, Milch, Etc.

FOR SALE—Goats, fresh and coming
at your own price. 2220 COTTAGE.
FOR SALE—Fresh milk cow and calf
M. J. SMITH, 537 West 6th st.

Rabbits, Hares, Etc.

FOR SALE—2 thoroughbred New
Zealand buck, $5. Call at 1
ROSEMONT.
FOR SALE—Imported Belgian hare
pedigreed buck and doe, $10
PLACE, 570445.

Dogs and Dogs at Stud.

FOR SALE—6 darling puppies, 3
reasonable. Phone 10-B, Glendale.
FOR SALE—Pedigreed Boston bull
Phone 10-B, Glendale.
FOR SALE—Pedigreed German shep-
puppies. $5?28 S. GRAND. Or Home.

Cats.

FOR SALE—Beautiful Persian cats
best in registration. 2?3 Thom
2435.
AT STUD—Silver Lustre cat for
ress. Main 6877. 1?20 S. BROAD

Wanted.

WANTED

INDUSTRIAL PROPERTY—For Sale and Exchange.

FOR SALE—Opportunity for small manufacturer to own your own building. I have 3 lots on Santa Fe ave. north of 7th st., with trackage in rear. Lots 40x140 each, which I will sell on easy terms also help you to finance building. Will divide lots to suit purchaser.
JOE TOPLITZKY.
64956. 626 H. W. Hellman Bldg. Bdwy. 8

FOR SALE— OR LEASE
FACTORY AND WAREHOUSE SITES
WITH TRACKAGE FOR SAME.
R. C. MITCHELL COMPANY.
616 TRUST & SAVINGS BLDG. 60917

FOR SALE—
MANUFACTURING & WAREHOUSE SITES
WITH RAIL AND LEWIS CO.
619 SECURITY BLDG. PHONE 13841

FOR SALE—6 industrial lots on corner, near Main and Stanson. $1100 each. MR. ANDERSON, 13903.

INCOME Property For Sale.

FOR SALE—
HOLLYWOOD WAY.
$6500—ONLY—$6500.
$1500 CASH, REMAINDER AT THE RATE OF $50 A MONTH.

Nearly new duplex building, each apartment containing four large rooms besides screened porch. Every modern appointment. Hardwood floors throughout. Ideal neighborhood, only one block from Sunset blvd.

INCOME $80 A MONTH.

E. B. THRAPP,
510 Merritt Bldg., Eighth and Broadway. 12617; Bdwy. 3178. Res. Ph. 508788.

FOR SALE—OR EXCHANGE—
$25,000.
PROMINENT BUSINESS CORNER,
ON GRAND AVE.
JUST SOUTH
OF WASHINGTON ST.
IMPROVED.
OVER 60-FT. FRONTAGE
ON GRAND AVE.
WANT WILSHIRE OR WESTLAKE HOME
TO $15,000
ONLY FIRST-CLASS PROPERTY
CONSIDERED AT MARKET VALUE.
HARRY P. WERTZ,
29277. 2304 S. GRAND AVE.

FOR SALE—WESTERN AVE. BARGAIN.
$25,000. 80x150. IMPROVED.
NEAR 4TH. EAST FRONT.

$28,500—4 stores. Income $360. Lot 60x150.

$30,000—Leased brick bldg. Pays 16 per cent on $15,000 investment.

$15,000. Best buy on street. 60x180. East front.
MARTIN LOW, 507-509.
WILSHIRE BLVD. AT OXFORD.

FOR SALE—
..... WILSHIRE INVESTMENT .....
A PERFECT 4-PLEX.
Four-family flat on a large, high lot, in choice Wilshire district; has garages, built-in features, nine furnishings, rented now for $290 a month. We are empowered to sell this real buy at $15,000 on easy reasonable terms. At that price the buyer will get an A1 home in a lovely neighborhood, and have the best-paying real estate investment in the city. Cheerfully shown by
THE LYON REALTY COMPANY.
528 LAUGHLIN BLDG. PHONE 67897.

FOR SALE—ONE BARGAIN.
Stanford ave., fine corner brick bldg. near Shamburger's store. Every apt. has pvt bath, pvt. meters; no expenses except rent. Cheap, all rent in use with 5 apts. Price only $12,000, easy terms. Should resell for $18,000 cash.

Half interest in 45-room apt., brand new furniture; house newly papered and tinted throughout; long lease; netting $650 month. Price $6500, terms.
PACIFIC REALTY, 818 San Fernando Bldg.

FOR SALE—
3-STORY BRICK APT. BUILDING.
INCOME OVER $750 PER MO.

50 rooms, COMPLETELY FURNISHED, 5 minutes from Broadway. Best rental district; price $25,000. $5,000 cash, balance 7 per cent.
A. M. JAMISON,
Phone 61401. 312 Hollingsworth Bldg.

FOR SALE—
NEAR WESTERN AND PICO.
4-FAMILY FLAT. $12,500.
Massive front flat building, hardwood floors, built-in features, lease 3 years, 5-room house in rear, all in good condition. Income $240 per month. See J. M. CURNUTT, with
T. C. CURNUTT CO.,
Suite 511 Central Bldg. 60784

FOR SALE—
BEAUTIFUL 4-family stucco flat, 3 flats of 4 rooms and one flat of 5 rooms. This is really a beautiful flat and a bargain. Hardwood floors, all built-in features, one of the best constructed buildings in the city. It has an income of $265 per month now; $295 next year. Reasonable restricted drive, beautiful lawn in front and rear.
THE HOYT COMPANY,
15787. 351 Security Building. 15992

FOR SALE—
EXCELLENT 4-family flat close in, only few minutes from 7th and Broadway. Each flat has four nice large rooms. Hardwood floors, all built-in effects. This property alone is paying 12 per cent net on the price asked and is a gumshoe snap; $7000 cash, balance long time. Call
THE HOYT COMPANY,
15787. 351 Security Building. 15992

FOR SALE—
HOLLYWOOD WAY. Best double bungalow to be had for a bargain. Price includes rug. 4 rooms each side, a dandy built-in effects throughout. Will trade for vacant lot; double garage; lots of fruit trees and flowers. Beautiful lawn both front and rear.
THE HOYT COMPANY,
15787. 351 Security Building. 15992

FOR SALE—17½ PER CENT NET INCOME ON INVESTED CAPITAL.
WE HAVE TWO DUPLEX HOUSES WITH 12 ROOMS EACH, OR 5000 FT. EACH ON 60-FOOT LOT, PER MONTH. THIS PROPERTY IS LOCATED ONE BLOCK OFF PICO, NEAR WESTERN AVE. PRICE $9000. TERMS $4500, BALANCE $5000 CASH. WE RECOMMEND THIS AS A FINE INVESTMENT.
PHONE 74315. 1200 S. WESTERN.

FOR SALE—
BUILT FLAT in the Ambassador Hotel district, fine location. For a few days $20,850 net quick. This is a real bargain, strictly modern building for 4 families, 16 rooms each. Tile bath, garages. Large corner lot.
THE HOYT COMPANY,
15787. 351 Security Building. 15992

FOR SALE—INVESTMENT—$4500.
Six-room cottage, lot 80x100. Street paving paid. $2000 cash, balance three to five years, 6 per cent. BIG BUY.
R. C. MITCHELL COMPANY,
Sixth Floor L. A. Trust & Savings Bk. Bldg. 60917.

FOR SALE—
INVESTORS, ATTENTION.
We have a brick building, consisting of 8 flats, completely furnished, all in first-class condition, no work or worry connected with these. You simply collect $1000 income each month. This place is a bargain at $17,000; with reasonable terms. A very desirable situation, Venice car line. MR. PITTEW ART, 1260 Trolleyway, Venice.

FOR SALE—OWNER PARTICULAR—$4500.
Leased for $840—Should bring $1000.
Two houses on one lot in the Echo Park district, north of Sunset; 10 minutes to Broadway. A pick-up for some one who knows values. R. E. Shoe, Owner, with
J. M. CLOSE & CO.
66739. 716 Chas C. Chapman Bldg. 12737.

FOR SALE—
FIVE $7000. MY 4-FAMILY FLAT building now bringing in $750 a month. $7000 less than value. No reasonable offer refused. Call MR. STONE, 59107.

FOR SALE—Owner going away, must sell four 4-flat buildings, 4 rooms each, completely furnished; 3 stories & garage; on corner lot 152x128. Will sell $10,000 below cost; income $600. DOMBROSKI, north west corner Ernest and Yale.

FOR SALE—INCOME BARGAIN.
$150.00; three-story brick apartment-house on Grand ave., where the business is going. Good paying proposition. Price includes furniture, rugs and piano; telephone Colo. 3702. 161 N. MENTOR AVE., Pasadena.

FOR SALE—4-FAMILY FLAT. $28,000.
Will take district 5 rooms each flat. Hardwood floors throughout. Income $4020 per yr.
CHRISTENSEN SALES COMPANY,
821 West 3rd st. 61243. Room 412.

FOR SALE—Or Exchange—Income $240; price $14,000; beautiful 4-family flat building, 3 garage, close in, W. 16th st. Will exchange equity of $5000 for small ranch or residence. PHONE 10766.

FOR SALE—4 4-room flat building, modern, east front, 2 blocks car, Vermont st., Weir Adams district. Income $225 per month. $15,000, terms. BLANEY & SMITH, 500 Grant Bldg.

FOR SALE—Must sell brick building, close in, 8 stores, 4 furnished apts. on lot 44x150. Rents $230 month. If sold this week, $22,000; $8000 cash; big income. DOMBROWSKI, corner Alameda and Vernon.

FOR SALE—$2500 down, easy terms, buys a valuable piece of income property. 5-room house in rear. Also 2 stores in front. Also garage. Good condition. G. BRAMLEY, 1015 Spring.

FOR SALE—A bargain, 16-room flat, on E. 10th st., near Central ave. Income $100 month. $1600 cash, balance small payments. Call at 1804 E. CENTRAL AVE.

FOR SALE—$9500. $1500 cash, $50 monthly. Strictly modern 2-bd building, 8th N.W. location. Fine 40 per cent profit on your investment. OWNER, Wilshire 1184.

FOR SALE—New stucco building, close in, cheap; need money. Take lot part. 72749 Hobart.

FOR SALE—FLAT SACRIFICE—WILSHIRE
$36,000. INCOME $410 PER MONTH.
4 6-ROOM UNITS. PHONE 63720.

FOR SALE—4 flats, $3500 cash; $14 000 corner lot, close in; must call by new. 73940. 1617 W. 37TH. WASHINGTON.

FOR SALE—4-unit flat, large corner lot, W. 23d dist., $14,500, terms. 3122 S. MAIN.

SUBURBAN Property for Sale.

FOR SALE—10-acre foothill ranch, highly improved. Walnuts, grapes; above Burbank. $10,000, terms. 19828. CHAPPEL, 826 S. Spring.

SUBURBAN Property for Sale.

FOR SALE—
OCCIDENTAL COLLEGE DISTRICT.
CITY ACRES.
City Lots, $500 to $1000.
¼ acres, $750 to $1000.
½ acres, $850 to $1500.
1 to 5 acres, suitable for chickens, $200 per acre; 10 per cent down, 1 per cent per month.

Wonderful soil, fine schools. 8c car fare; 25-minute ride; with or without improvements. Take Eagle Rock City car on North Broadway. Get off at Tract Office, Occidental College.

By auto—Out San Fernando Road to Verdugo Road. Due to tract office at car line crossing on Verdugo Road.

WESLEY ROBERTS CO.,
Phone Cavanna 2153 or 39550.

FOR SALE—
HALF ACRE, 5 ROOMS, $4190.
In Burbank, the fastest growing town in Southern California, we have a special proposition for all you homemakers

Our newest tract, 25 acres richest garden soil, on Sonoma boulevard-Burbank boulevard is subdivided into half acre homesites. Water, gas, electricity available. Shade trees, lots, streets all graded. For the first few who select half acres here we will build a modern 5-room bungalow, built-in features, perfectly finished. The price of the half acre and home complete, $4190. Terms like rent. Investigate this—it is worth your while. IRVINE W. BIGHAM, 205 Union Oil Bldg. Main 1867 and 115 E. San Fernando Road, Burbank.

FOR SALE—2½-acre country home place in Arcadia, modern; 5 minute, 7-room bungalow, all city conveniences; garage and warehouse, facing nice paved street, surrounded by nice homes; excellent soil, great assortment of bearing fruit trees, lawn, shrubbery, cement drive and curbings, a pleasant home combined with a modern poultry equipment; incubator cellar, brooders and the latest built brooding houses, 5000 capacity. Place all fenced and piped for water; I am anxious to dispose of this ranch quickly and will sacrifice for $14,500; terms $8500 cash, bal. to suit. It is the cheapest priced place in the neighborhood. Come out and convince yourself. The improvements alone could not be duplicated anywhere near the price asked. Will consider lots for all cash. Buy direct from owner and save commission. M. RAY, owner, on place, Fourth ave., Arcadia, one block south of Huntington.

FOR SALE—
GENTLEMAN'S SUBURBAN HOME.
12 acres, splendid corner location.
5 acres full bearing oranges.
Fine large modernized home
(all conveniences.)
Double garage. Man's room.
Beautiful lawn, flowers, gardens.
All family fruit.
630 feet front on paved street
Close to car line.
Splendid subdivision
proposition.
L. A. TRUST & SAVINGS BANK,
6th and Spring sts.
Mr. Stringer, Mgr.
Phone 10071.

FOR SALE—I have 40 acres of finest mellow sandy loam soil, level, high and dry; about 5 miles north of Wilmington; in the district that is the back of the harbor that is rapidly increasing in value. Can trade for house & lots; 5 % taxation and 50-cent water. Land will raise practically everything. Only $3375; $337.50 down, balance 9 years at 6 per cent. Don't write unless you mean business. Address owner, 1012 State st., Santa Barbara, Cal.

FOR SALE—5-room 1¼-story home, garage, one acre, all varieties of fruit; walnuts and berries, city water, gas and electricity, 300 feet from Van Nuys car line. Price $4500. Station, near Universal City. If interested write owner, 6777 F. D. 10, box 863, LOS ANGELES.

FOR SALE—
SUBURBAN AND COUNTRY PROPERTY IN BEAUTIFUL SAN GABRIEL VALLEY. SEE MR. McMICKENS, WITH
SOUTHLAND REALTY CORP.,
PHONE 67764. 413 SOUTH HILL STREET.

FOR SALE—In addition to places adv. we have others, imp. and unimp., from 1 to 20 acres in and around Arcadia, Monrovia district, where we have resided on acreage past ten years.
SCHWARZKOPF-WHITELAW CO.
64080. 6th and Bdwy., 222 W. P. Story Bldg.

FOR SALE—3 acres, plenty water, 1 mile Pasadena on Fair Oaks. Near Throop Institute and Pasadena car lines. Gas, electricity; 10-room house. Above for $9 and $12,000. Quick sale will let everything go for $12,000. Terms. Bigger snap in the valley today. Pleased to show you. M. B. STOCK, 540 Mission Drive, San Gabriel.

FOR SALE—
BEAUTIFUL 3-ACRE HOME WITH GOOD INCOME. DANDY LITTLE BUNGALOW, WITH EVERY KNOWN CONVENIENCE. ALL KINDS FRUIT, BERRIES, ETC. SPLENDID NEIGHBORHOOD. ON PAVED STREET, NEAR ARCADIA-MONROVIA CAR LINE, AND THE PRICE IS RIGHT. SEE McMICKENS, WITH
SOUTHLAND REALTY CORP.
PHONE 67764. 413 SOUTH HILL ST.

FOR SALE—Finest 40-acre dairy and alfalfa ranch in San Fernando Valley. Within one-half mile of Hollywood Country Club. Fully equipped for 60 cows. All in high state of cultivation. Has the finest proposition for a dairy in this part of the country. Price $40,000. Easy terms can be arranged. Reason for selling. Write the Owner at 5034 HOLLYWOOD BLVD. or call 597726.

FOR SALE—
BEAUTIFUL COUNTRY HOME PLACE
IN SOUTH PASADENA. ATTRACTIVE 5-ROOM BUNGALOW WITH HARDWOOD FLOORS, GAS, ELECTRICITY, CEMENT WALKS, DRIVE AND PORCH. LIVING HENS, WILL TAKE BUNGALOW IN EXCHANGE. SEE McMICKENS, WITH
SOUTHLAND REALTY CORP.
PHONE 67764. 413 SOUTH HILL ST.

FOR SALE—10 ACRES WALNUTS.
Near San Gabriel Blvd. Station, Covina car. Gas and elec., cheap water. Budded trees, full-bearing. Nets $2500 year. Price $17,500, part cash. Good bungalow in trade. See Mr. Salter.
63234—WM. B. PUTTY & COMPANY—63234
THIRD FLOOR LANKERSHIM BLDG.

FOR SALE—OR FOR RENT—New 5-room bungalow, just completed, modern to date, corner 1¼ acre of land. Driver line car No. 1 from Venice, or Washington Boulevard. Will sell on terms that will be necessary to get a home. Small cash payment down, or will rent furnished or unfurnished. By owner. Sacrifice for cash. 2857 SOUTH MAIN ST. Phone 63440; 1010.

FOR SALE—
5 RANCH. $1000. RANCH.
2 acres, 8-room house, water, gas, electric lights; about 50 fruit trees bearing, on Pico boulevard, about 45 minutes out. Price $3700; $1000 cash.
R. QUICK,
432 Bryson Bldg. Phone 64103.

FOR SALE—
IDEAL RANCH HOME—7¼ ACRES.
40 MINUTES FROM BROADWAY, SEE.
All in bearing fruits, slight elevation gives beautiful view valley, complete irrigation, modern house, garage, etc. Bargain, $12,500, terms. SOUTHWESTERN SALES CO., 524 S. Spring.

FOR SALE—HALF ACRE HOME
IN EXCELSIOR DISTRICT.
Six-room bungalow, well built, near car, paved street, abundance of fruit trees, perfect location, immediate possession.
SACRIFICE PRICE $6500.
G. W. JOYCE CO., 418 Pacific Mutual Bldg. 15751

FOR SALE—OR EXCHANGE.
2 ACRES WITH 4-ROOM BUNGALOW, BASKET FULL OF KEYS. THIS IS SOLID TO FRUIT. WILL TAKE BUNGALOW IN EXCHANGE. SEE McMICKENS, WITH
SOUTHLAND REALTY CORP.
PHONE 67764. 413 SO. HILL ST.

FOR SALE—5-room 1¼-story home, garage, one acre, all varieties of fruit; walnuts and berries, city water, gas and electricity, 300 feet from Van Nuys car line. Price $4500. Station, near Universal City. If interested write owner, 6777 F. D. 10, box 863, LOS ANGELES.

FOR SALE—2-acre poultry ranch, San Gabriel Valley, 6-room modern bungalow; full cellar, sell. Nice full-bearing orchard. Modern poultry houses, brooder house, incubator cellar, 1200 selected Leghorn hens, short 1200 chicks, 2 Jubilee incubators, 8-horse, implements, power feed cutter, tools, etc. Nice home place and a producing plant. Above for $9 and $12,000. Quick sale will let everything go for $12,000. Terms, half cash. Bigger snap in the valley today. Pleased to show you. M. B. STOCK, 540 Mission Drive, San Gabriel.

FOR SALE—
BEAUTIFUL 3-ACRE HOME WITH GOOD INCOME. DANDY LITTLE BUNGALOW, WITH EVERY KNOWN CONVENIENCE. ALL KINDS FRUIT, BERRIES, ETC. SPLENDID NEIGHBORHOOD. ON PAVED STREET, NEAR ARCADIA-MONROVIA CAR LINE, AND THE PRICE IS RIGHT. SEE McMICKENS, WITH
SOUTHLAND REALTY CORP.
PHONE 67764. 413 SOUTH HILL ST.

FOR SALE—Finest 40-acre dairy and alfalfa ranch in San Fernando Valley. Within one-half mile of Hollywood Country Club. Fully equipped for 60 cows. All in high state of cultivation. Has the finest proposition for a dairy in this part of the country. Price $40,000. Easy terms can be arranged. Reason for selling. Write the Owner at 5034 HOLLYWOOD BLVD. or call 597726.

FOR SALE—
BEAUTIFUL COUNTRY HOME PLACE
IN SOUTH PASADENA. ATTRACTIVE 5-ROOM BUNGALOW WITH HARDWOOD FLOORS, GAS, ELECTRICITY, CEMENT WALKS, DRIVE AND PORCH. LIVING HENS, WILL TAKE BUNGALOW IN EXCHANGE. SEE McMICKENS, WITH
SOUTHLAND REALTY CORP.
PHONE 67764. 413 SOUTH HILL ST.

FOR SALE—17½ ACRES WALNUTS.
Near San Gabriel Blvd. Station, Covina car. Gas and elec., cheap water. Budded trees, full-bearing. Nets $2500 year. Price $17,500, part cash. Good bungalow in trade. See Mr. Salter.
63234—WM. B. PUTTY & COMPANY—63234
THIRD FLOOR LANKERSHIM BLDG.

FOR SALE—OR FOR RENT—New 5-room bungalow, just completed, modern to date, corner 1¼ acre of land. Driver line car No. 1 from Venice, or Washington Boulevard. Will sell on terms that will be necessary to get a home. Small cash payment down, or will rent furnished or unfurnished. By owner. Sacrifice for cash. 2857 SOUTH MAIN ST. Phone 63440; 1010.

FOR SALE—
5 RANCH. $1000. RANCH.
2 acres, 8-room house, water, gas, electric lights; about 50 fruit trees bearing, on Pico boulevard, about 45 minutes out. Price $3700; $1000 cash.
R. QUICK,
432 Bryson Bldg. Phone 64103.

FOR SALE—
IDEAL RANCH HOME—7¼ ACRES.
40 MINUTES FROM BROADWAY, SEE.
All in bearing fruits, slight elevation gives beautiful view valley, complete irrigation, modern house, garage, etc. Bargain, $12,500, terms. SOUTHWESTERN SALES CO., 524 S. Spring.

Alhambra.

FOR SALE—1¼ acres Alhambra, 5-room bungalow, bath and sleeping porch, chicken equipment, 150 fruit trees. Will separate. 1220 VISTA AVE., Alhambra. 713-J.

FOR SALE—6-room modern bungalow, lot 50x200. Variety fruit; paved st. Close to car. $5000. GARDNER, 64197.

SUBURBAN Property for Sale.

Alhambra.

FOR SALE—
REAL SACRIFICE
BEAUTIFUL COUNTRY HOME two acres of ground, 125 full bearing orange trees, one-half block from school, one block from car line, 25 minutes from center of Los Angeles; in Alhambra, its best residence section. The home is a well kept two-story structure consisting of 9 rooms ideally arranged. There are three sunny bedrooms, a large living-room (16x20) a nice dining-room, a convenient kitchen with butler's pantry, a den, a pergola overlooking a fifty-foot terrace on the south; also an attic and a basement. Large bathroom, three extra lavatories. For a business man wanting a close-in country home where youngsters can live and grow in a wholesome atmosphere, this cannot be bettered. Only $5000 cash is necessary to handle this proposition. MR. NIMMER will furnish further details and arrange for inspection appointment. Hollywood 781.
FRANK MELINE COMPANY,
6777 Hollywood Blvd., at Highland ave.

Arcadia.

FOR SALE—5 acres, fine corner, near Arcadia, water, gas, electricity, low price, small payment, balance long time. CRIBB & SON, 308 Central Bldg. 12210.

Bell.

FOR SALE—One acre in Bell, 5-room house, garage and storeroom. Chicken houses for 2500. 40 fruit trees in bloom. Nice place complete. Must be seen. Call 28286.

Burbank.

FOR SALE — 10 acres near the boulevard, $300 per acre.

2½ acres, all fenced, $1800.

5 acres, $300 an acre. Terms.

1-acre poultry ranch, 4-room house, $2000. Terms. 500 2-months-old chicks, 55 laying hens, 55 7-months-old pullets.
WOODLAND HEIGHTS SALES CO.,
151 W. San Fernando Road, Burbank.
See Moran.

Beverly Hills.

FOR SALE—
BEVERLY BARGAINS.
IF IT'S FOR SALE IN BEVERLY HILLS WE HAVE IT.
DEALING EXCLUSIVELY IN BEVERLY HILLS AND VICINITY WE FIND THE BARGAINS.
SAVE MONEY BY SEEING US.
BEVERLY HILLS REALTY CO. 63034
Office in First Nat. Bank Bldg.

Glendora.

FOR SALE—Some today. The best chicken ranch at present; 2 ½ acres, 4-room house, gas, electricity, pumping plant, fruit trees. On Garvey blvd. and San Gabriel Blvd.

San Gabriel.

FOR SALE — 4½ and 8 acres, adjoining Rosemead on Pomona Blvd.; terms. 21168.

South Pasadena, Oneonta Park.

FOR SALE—AN IDEAL HOME.
White stucco, 9 large rooms, 4 bedrooms finished in mahogany and selected woods. Excellent location, near Huntington Drive. SPECIAL PRICE $15,000; TERMS.
G. W. JONES CO., 415 Pfaffernian Bldg. 15751

Van Nuys.

FOR SALE—By owner, 2 acres, Van Nuys, fine modern house, conveniences, large garage, fruits, a real home. Terms. Address TO, box 351, TIMES BRANCH.

Willowbrook.

FOR SALE—44 acres, close in, $300 per acre. Long Beach car line to Willowbrook. HARRY GRANT, Willowbrook.

BEACH PROPERTY—For Sale.

Hermosa Beach.

FOR SALE — A few wonderful bargains in beautiful close-in Hermosa Beach lots, $300 up, easy terms. Come out and see them. Call MRS. PARMELEE, Vermont 4207.

FOR EXCHANGE—Hermosa Beach lots, 120 ft. front. Want L. A. city. 14218.

Manhattan Beach.

FOR SALE—100 17th street, top of hill, street work in and paid for; 2 lots, both for $600. HARRY SHLAUDEMAN, 17 S. Marengo, Pasadena.

Santa Monica.

WANTED—To buy, sell or exchange Santa Monica property. HALL, Bdwy. 892.

HARBOR PROPERTY—For Sale and Exchange.

FOR SALE—OR EXCHANGE—
Half interest in four lots, Canal and 12th streets, Wilmington; mtg. $500; value $2000. Address PARKHURST, 4863 Clinton st., L. A.

COUNTRY PROPTY—For Sale.

FOR SALE—My Loss Your Gain.
Need cash badly, 127 acres soft land, well located, Imperial Valley; 82 shares No. water, price, ridiculously low. Terms, mortgage $7000, 3 years, if you are looking for bargain see my owners. C. P. BLAKE-MORE COMPANY,
Phone 13059.
235 Van Nuys Bldg.

FOR SALE—Must raise money quickly and will sacrifice 2000 acres to responsible people up to 1000 acres of my land located in Kings county. This is best alfalfa and wheat land in State; 40 miles from Fresno; no rain for this land. Nature has leveled it. Company now putting in water for oil adjoining my holdings, hence my reluctance to sell more than 1000 acres to get by. All land sold with water stock. Call and will tell you about this wonderful land. Produces everything. C. P. DEWITT, corner 32nd Wright and Callender Bldg., L. A.

FOR SALE—
80-acre vineyard on raised highway. Thompson seedless grapes, 27 acres bearing, 22 acres 2-year-old, all staked and tied, ready for spring planting. Modern cottage, barn, garage and packing house. Complete plants, tractor, three horses, tools and implements. Price $37,500; $15,000 cash and balance easy terms. FOX RIDGE REALTY CO., Lindsay, Cal. Phone long distance 74 our expense.

FOR SALE—80 ACRES FOR $800.
East Side chickens; 1000 laying hens; rich level valley land, sufficient rainfall for two crops per year, new boulevard runs through the land, railroad 2 miles, electricity available and been land; good alfalfa and fruit land; 5 miles from Fresno; 80 acres for $800. Plenty of water; do not miss this opportunity; you may never get another like this in your life.
EIGHTY-ACRES FARMS CO.
802 Citizens National Bank Bldg.

FOR SALE—A splendid modern 4-room plastered house in Ramona Acres on a well improved 5-acre home place; has cement walk, curb and driveway. A very attractive home in excellent surroundings. Owner going East. Under architecture. Garage; orange trees. THOMAS BERRY, Exclusive Agent, 2300 South Garfield Ave., Alhambra. Phone 27 (Ring to Garfield Station.) Phone Alhambra 458.

FOR SALE—
4-ROOM BUNGALOW WITH BATH, $2800.
Just finished a cozy 4-room bungalow with bath, gas and electricity, on large lot near Vermont ave., and two car lines. Only $2800. Small payment and $28 monthly. WILL FIRTH, owner, 346 S. Broadway. Phones 60167, Main 2343.

FOR SALE—
MENTONE, SIGHTLY, HEALTHFUL, BEAUTIFUL.
Nearest frostless foothill land in California with water, $200 to $300 per acre. Only one-fourth down, balance further payment for ten years at 6½ per cent interest. Write Owner, BOX 18, MENTONE CAL.

FOR SALE—
ALFALFA RANCH SACRIFICE.
1-4 section, very level sandy loam alfalfa and fruit land, Hemet Valley, in alfalfa; balance ready to plant; new buildings, 2 wells, 1 plant, pipe line, $26,000, half cash. Will be under the value of any improved land in the valley.
MINNIS & BUTLER,
Phone 877. POMONA, CAL.

FOR SALE—
10 ACRES NEAR FOOTHILLS, $2500.
The cheapest good land in Southern California. Excellent loam soil, fully water stocked, water piped. Fine for alfalfa, poultry, vineyard, orchard, berries and general farming. Only $250 cash, balance easy time payments. EMIL FIRTH, owner, 346 Broadway.

FOR SALE—"A valley in mountains;" 250 acres, 90 agricultural, 60 cleared, small house, barn, family orchard, vineyard, no irrigation necessary for fruit, almonds, grapes, 60 miles L. A., spring water. Address box 1035, TIMES BRANCH.

FOR SALE—Make offer. Furnished home with city improvements, garage, chicken corrals and 10 acres full-bearing orange trees, rose gardens and many kinds of fruit trees. On fine boulevard. Address OWNER, R.D. 1, Box 124, Ontario, California.

FOR SALE—For choice foothill land or grapes, peaches, apricots, pears or almonds, good climate, deep soil, water enough for trees or chickens, no better grape land, $75 per acre and up. Ready to set. Box 124, EFFWANDA, Cal.

FOR SALE—Paso Robles ranch, 2000 a., fenced and near R.R. Ideal for pasture, almond, prune or pear tress; right near fine oil district; only $18.50 acre, easy terms. W. A. RYON, 1015 Washington Bldg.

FOR SALE—10 acres in Perris 4½ acres in large olive trees, good 5-room house, city water, electricity, close to school, post-office and depot; for full description write owner, BOX 3284, PERRIS, CAL.

FOR SALE—20 acres, 5 miles level, school; 5-r. house, barn, well, windmill; all fenced; 10 acres full-bearing olives, balance grain, $4000; $1000 cash, balance terms. Reiger, 500 Wesley Robbs. Bldg. Bdwy. 7471.

FOR SALE—Paso Robles, 165 a., 1 mile from town, new 2-story house, on boulevard; ready for 5 and 10-acre tracts. House, barn and planted to grain. Big bargain.
W. A. RYON, 1015 Washington Bldg.

COUNTRY PROPTY—For Sale.

FOR SALE—
CARLSBAD-BY-THE SEA.
Carlsbad is attracting ranchers and homeseekers daily; the irrigated land that produced during December and January crop returns as high as $500 an acre for a crop that took five months from planting to final harvest, and that is now growing a crop of Kentucky Wonder beans, is naturally attracting the ranchers from everywhere.

The acre sites (close in) for chicken ranches, are also being eagerly sought; half and quarter-acre lots on the highway overlooking the sea are proving very attractive for homeseekers and investors.

Carlsbad, with its even climate, its rich soil, its excellent water system, splendid transportation facilities, will make your future secure.

For further information call on or write
SOUTH COAST LAND COMPANY,
R. E. Clausen, Sales Manager,
732 Garland Bldg., 740 Broadway.
Los Angeles, California.
Broadway 6395. 14534.

FOR SALE—
JAMES RANCH,
FRESNO COUNTY, CALIFORNIA.
WE ARE SUBDIVIDING THE FAMOUS JAMES RANCH INTO 20 AND 40-ACRE FARMS. BEST ALL-ALFALFA, FRUIT AND VINEYARD LAND IN CALIFORNIA. SEVEN CUTTINGS ALFALFA PER YEAR. PLENTY OF WATER ALL THE TIME. GOOD ROADS. GOOD SCHOOLS $250 PER ACRE. 10 PER CENT DOWN, 10 YEARS ON BALANCE. INTEREST 6 PER CENT. SOME OF OUR BUYERS 10 YEARS OLD. PEAR AND PRUNE ORCHARDS. AUTOMOBILE TRIP EACH WEEK.
WEAVER & BROWN,
LOS ANGELES AGENTS.
JAMES RANCH,
513 HIBERNIAN BLDG.
PHONE MAIN 209.

FOR SALE—
ALMOND ORCHARDS.
Choice tracts of ALMOND LAND in PASO ROBLES district, located close to STATE HIGHWAY. No fertilising; NO IRRIGATION. We will sell you a choice tract of land, set with trees, for $250 per acre. We will plant you an ALMOND orchard, and care for it with the best variety of 70 trees at $40 per acre. We will also contract to care for your orchard at $5 per acre per year, if you so desire. Write us for folder and further details for planting and caring for nonresidents.
MISSION ALMOND ORCHARD CO.
M. E. WEED, Secy.
Suite 1 Temple Block Pla.
Los Angeles, California.

FOR SALE—
FARM LAND SUBDIVIDERS, ATTENTION!
We own 800 acres of first-class farm land in Tulare county, which we will sell you at $100 an acre without any cash payment down and 5 per cent interest for 5 years. You will sell it in 40, 80 or 160-acre tracts to people who will improve it. You can resell it at a fair advance in value.
Located 2 miles from railroad town and paved highway; soil is sedimentary loam, especially suited to alfalfa, corn, grain, cotton, fattening, hog raising, etc. Water stands at 15 feet. Power. Telephone service. Electric fuel. Fifth and Spring sts. Bdwy. 4005.

FOR EXCHANGE—Illinois and eastern for California property. REAL ESTATE EXCHANGE, 407 Chamber of Commerce Bldg. Exchanges anywhere.

FOR EXCHANGE—16 clear Eastern lots, box 444, TIMES BRANCH. Want house.
FETTERMAN, 307 Grant Bldg. 67087.

Wanted.

WANTED—Eastern property, have high-class income. 910 S. Grand. PARSONS, 65851.

WANTED—Eastern property takes in part pay on California orange land. 247 Bank Bldg. Phone 3399.

ARTHUR G. MUNN,
with
JANSS INVESTMENT COMPANY.
Phone 10345.

FOR SALE—DO YOU WANT in So. Cal. a DAIRY, HOG or combination DAIRY, HOG and FRUIT RANCH? THREE SNAPS, all good land. Reasonable.

80 or 120 acres, part alfalfa, pears, apples, balance bottom land, some timber, fine soil, at $52,000, $4000 cash, bal. over 15 years; can take clear local income exchange to $15,000 cash valuation, with $2000 cash, 80 acres, 70 acres alfalfa, buildings, water, etc., $27,500; $5500 cash, bal. over 6 years. 640 acres, 80 acres fine bottom grain, will trade for whole; buildings, stock, equipment, $49,000, $10,000 cash, bal. 5 years. Will trade to take clear local income exchanges to $15,000 cash valuation, with $5000 cash. EVERETT, Exclusive Agent, 905 Wright & Callender Bldg.

FOR SALE—
YUCAIPA VALLEY.
10,000 acres fertile, level lands, with a splendid system of paved highways; blessed with an ideal climate; no fogs; no Japanese, Chinese or Hindus. Our lands are selling rapidly. If you are one of the simple truth is enough to convince you that Yucaipa irrigated acres offer unusual fruit-growing advantages. Let us show you. Take Pacific Electric cars, where living is pleasant and profitable. Nothing like it elsewhere. For full descriptive booklet write
REDLANDS & YUCAIPA LAND COMPANY,
Katzung & Hixson, 3194 S. Hill st.,
Phone 24, Lugo, Redlands, Cal.

FOR SALE—
BEAUTIFUL CITY HOME, ON 8 ACRES.
PRICE $17,500. PRICE $15,000 CASH.
New strictly modern 9-room bungalow, hdw. floors throughout; all built-in features, mirrored living-room, fireplace, sleeping porch, servants' quarters; cement drive and walks; equipment for 3000 chickens; whole 8 acres in bearing peach trees; 5 acres right on car, blocks from a first national bank and business center; 2 miles from Pasadena; established 10 years. Less than 20 miles from L. A. $7500 cash. Balance good terms.
IRVINE-BIGHAM INVESTMENT CO., Inc.,
842 S. Grand ave. Phone 15894

FOR SALE—GOVERNMENT LOAN $6200, 20 years to run, on my 136-acre ranch near Tulare. Abundant water and equipped with pumping plant. Buildings. 90 acres leveled and in alfalfa. Will sell for $135 per acre—way below market. Never mind my reason for selling. This is a bargain. SEE IT. Might consider exchange for good income property. See my brokers, BLAKEMORE LAND COMPANY, 233 VAN NUYS BLDG.

FOR SALE—
FROM THE MOUNTAINS TO THE SEA.
The celebrated Ellwood Ranch, at Santa Barbara, is unexpectedly offered for sale as a whole, or in parts. This is the choicest 164½ miles west of Santa Barbara, on paved road, 1 mile from the harbor; level, practically all in cultivation; splendid residence sites. Ocean frontage, wooded canyons, beans, walnuts, lemons, oranges, wheat, grain, hogs, sheep, cattle, etc. Rare opportunity. For full information write to
H. G. CHASE, Special Agent.
1012 State st. Santa Barbara, California.

FOR SALE—SAN FERNANDO VALLEY LANDS; improved and unimproved, at few desirable bargains to exchange for Los Angeles property. Also 2½ acre tract, close to subdivision 1½ miles most popular one. Prices as low as $625 per acre, aqueduct water. Beautiful. One block from P. E. car line, six blocks from San Fernando; most thriving town in the south 1-4 cash, balance 1, 2 and 3 years. BETTER LET US SHOW YOU. Phone and make appointment. ARTHUR G. MUNN, SAN FERNANDO INVESTMENT CO., 404 Metropolitan Bldg. Phone 10345.

FOR SALE—Or Exchange: 10½ acres, city limits Riverside; G.R.M. house, double garage, barn, chicken houses; 2 acres peaches, mixed family orchard, 3 acres grain, 4 acres alfalfa, water; $10,000, or will take 2-acre chicken ranch part payment, Whittier way. 4313 MONETA. Pacific Finance 5213.

FOR SALE—10 ACRES, $50 PER ACRE, 20 miles from Pasadena; 5 miles from car; for subdivision, dairy or fruit; excellent soil, water piped. Aqueduct water. 1-4 cash, bal. good terms.
SECURITY LAND & INVESTMENT CO., Inc.,
842 S. Grand ave. Phone 15894.

FOR SALE—74 acres, excellent, improved land Imperial Valley; will take clear lots or cottage for 40-acre tract, $12,000. 80, 1881-J.

FOR SALE—Southern Pacific Railroad lands for sale; alfalfa, dates, grapes, fruits, general farming. Only $10 to $45. Terms, 10 to 20 years. Colonization Dept., 828 STORY BLDG.

F

Los Angeles Daily Times.

TO LOAN—MONEY

Estate and Improvements.

[illegible] home in good district, where [illegible] will give bond to insure completion. Amounts $1000 to $16,000. No commission charged.

THE JOHN M. C. MARBLE CO.,
Suite Cartier R. W. Hellman Bldg.
Telephone—12097. Main 252.

[illegible] FOR BUILDING AND ENGINEERING [illegible] loans, straight or payment, suit [illegible], according your plans, or we design. [illegible] build residence and commercial buildings on mortgage or contract.

[illegible] issues; large building and engineering [illegible]

THE MELINE COMPANY, Loan Dept.
[illegible] Wilshire Blvd. Phone [illegible] Holly 4196.

OUR OWN MONEY
ON REAL ESTATE.
QUICK ACTION.
THE
JOHN M. C. MARBLE CO.,
CORNER FOURTH AND SPRING.
CORNER FOURTH AND SPRING.
Phones 12097 AND Main 252.

TO LOAN—
ON BUILDING LOANS
Time to suit. Also can furnish plans [illegible] to build on percentage or for sale.

PROMPT ATTENTION.
ARTHUR MORTIMER,
615 Story Bldg. Phone Wilshire 4348.

[illegible] $10,000 to loan on good city or ranch loan. [illegible] Gonzales, So. Cal.

[illegible] $5000 to $10,000 to loan on improved city property. Lowest rates. Prompt action. [illegible] Exchange Bldg.

TO LOAN—
$ per cent.
On real estate securities.
No commission collected.
[illegible] Colorado St.
[illegible] F. Gross, Mgr., Pasadena.
Wells-Strong Bldg., Los Angeles.

$ [illegible] on business property. Building [illegible] Co., 1017 Van Nuys Bldg. 01709

$ [illegible] to loan on improved rates, city property; waiting. R. W. MOYER, Title Ins. Bldg. Main 1311.

$ [illegible] to loan on improved city or [illegible] 02586, 22181, MRS. BUDELL, 612

$ [illegible] to loan on improved city property; [illegible] rates; no commission. [illegible] 1217 Haas Bldg.

MONEY $500 TO $5000, ON [illegible] REAL ESTATE. SEE [illegible] PROPERTY LOCATED IN SOUTH- [illegible] OF CITY. WILL PAY LIBERAL [illegible] INTEREST. BROKERS NEED NOT [illegible] 1103 Chapman Bldg.

$ [illegible] ON FIRST PRINCIPALS ONLY; $2000 [illegible] 3 years, 7 per cent quarterly [illegible] 6 months, 8 per cent quarterly [illegible] 1 year, 10 per cent quarterly [illegible] on this proposition. Address [illegible] 611 H. W. Hellman Bldg.

$ [illegible] to loan on improved city property [illegible] 5 per cent. Installed 445 North [illegible] Wilshire Blvd. This is an ex- [illegible] $2250 month. The is an ex- [illegible] PHONE WILSHIRE 4124, 667 [illegible]

$ [illegible] 3 years, 8 per cent, on [illegible] 6 months, 10 per cent, on [illegible] 1 year, 12 per cent, on [illegible] SEE MR. ULERY, manager, Averill-Weymouth Co., [illegible] A. 6934. Ground floor.

Money on Diamonds, etc.

LOANED—
DIAMONDS, JEWELRY AND [illegible]
[illegible] PIANOS AND PIANOS OF [illegible]
[illegible] FURNITURE, STORAGE [illegible]
[illegible] RELIABLE
[illegible] LOAN ASSOCIATION
[illegible] 2nd Floor Pantages Bldg.
[illegible] JEWELRY, LIBERTY LOANS
[illegible] $ to $5000. No Misrepresenting.
[illegible] Capital and Surplus $1,000,000
[illegible] Pantages Bldg., Los Angeles
[illegible] TIMES BRANCH.

[illegible] $ to loan on diamonds, jewelry, [illegible] Liberty bonds; lowest rates. [illegible] 1st Nat. Bank Bldg. 04511

WHAT'S DOING TODAY.

Holy Week noon-hour meeting, Morosco Theater; speaker, Rev. R. F. Sholer, pastor of Trinity Methodist Church.

St. Vincent's Catholic Church, mass 8 a.m., service 7:30 p.m.

Passion Thursday service, Scottish Rite Cathedral, 9:30 South Hope street, 8 p.m. Dean MacCormack speaks on "Modern Mission of Masonry."

Annual meeting Southern California Home for Women and Children Association, Temperance Temple, Temple street and Broadway, 1:30 p.m.

Jewish Consumptive Relief Association, Purim ball, State Armory Building, Exposition Park, evening.

Union Mission, 200 West Avenue 28; services at 11 a.m., 2:30 p.m. and 7:30 p.m.

Cantata, "From Olivet to Calvary," will be presented by chorus at Bible Institute auditorium, 8 p.m.

Bay Cities Midwinter Carnival and Exposition, Santa Monica.

Mrs. W. K. Miller speaks on "Human Happiness," 8 p.m. auditorium of Schools and College Building, 625 South Hope street.

Los Angeles Optimists' Club, luncheon, noon, 741 South Broadway.

100 Per Cent Club, luncheon, noon, 616 South Hill street.

Former residents of Massachusetts meet tonight in Bartel Hall, 604 West Sixth street. Election of officers, dancing.

Woman's Alliance of First Unitarian Church meets at 2 p.m. Mrs. John C. Urquhart speaks on "Spirit of America at Work." Miss Evelyn Trestle talks on her trip to the Near East.

Los Angeles W.C.T.U. silver medal contest, 2 p.m., First Christian Church, Eleventh and Hope streets. Six girls will compete.

Howell C. Brown talks on process of making prints, 3 p.m., art gallery, Museum of History, Exposition and Art, Exposition Park.

Lions' Club, luncheon, noon, Alexandria ballroom.

Biological section, Southern California Academy of Science, 8 p.m., lecture-room, Chamber of Commerce; speaker, Dr. Max Baumgardt on "Astronomy."

State Building Trades Council, convention, Labor Temple.

Drama League, play-reading section, meets at 300 Beach Street, 8 p.m.

Harmony Club of Helen Christie Tent, No. 17, Daughters of Veterans, meets at home of Mrs. Middleton, 1421 South Bonnie Brae, basket lunch at noon.

AMUSEMENTS.

Gutzman's Rialto—"Forbidden Fruit."
New Pantages—"Lying Lips."
Clune's Broadway—"All Souls' Eve."
Majestic Photoplay—"39 East."
Hazel Little's Theater—"Forced."
Tally's Broadway—"The Greater Claim."
Garrick—"The Love Light."
Mission Theater — "The Four Horsemen of the Apocalypse."
Metropolitan Theater—"Peck's Bad Boy."
Morosco's Theater—"Daddies."
New Pantages—Vaudeville.
Broadway Pantages—Musical Revue.
Orpheum—Vaudeville.
Alhambra—Vaudeville.
Globe's Burlesque—"Oh My Dear."
Hippodrome—"Funnel Joints."
California—"The Cohens."
Miller's—Douglas Fairbanks in "The Nut."
Kinema—Charlie Chaplin in "The Kid."
Superba—"Rock-ty Secrets."
Princess'—"The Easy Road."
Philharmonic Auditorium—Greenwich Village Follies.
Ambassador—"The First Born."
Mason—"The Sign on the Door."
Old San Gabriel Mission—"The Mission Play."
Exposition Park—All U. S. Barnes Circus.
Maier Park, Vernon—Baseball, Chicago Cubs vs. Vernon.

THE CITY AND ENVIRONS.

On Fire Insurance.

Louis Kamisky will speak on "The Relation of Business to Fire Insurance" at a meeting of the One Hundred Per Cent Club at noon today at 616 South Hill street.

In Public Speaking.

A class in public speaking, under the University of California Extension Division, will be organized at 7 p.m. tomorrow in room 825, Pacific Finance Building. H. J. Stonier will be the instructor in charge. Further information may be had at the university office, 628 Metropolitan Building.

To Optimists' Club.

Thomas Elsey, one-time auditor and treasurer of one of the larger counties of Texas and formerly connected with the H. J. Heinz Company, will speak on "The Greatest Business in the World" at a meeting of the Optimists' Club at noon today at 741 South Broadway. Fred C. McPherson and Earl R. Stone also are on the program. The former will speak on "Optimism Invincible" and the latter will play violin numbers. The club's newly elected officers also will be installed at this meeting.

CRIME SCHOOL HINTED.

Negro Said to Have Admitted Thefts Were Directed by Gang Head.

John McKie, a negro, said to be lieutenant to "Bad Eye" Smith as head of a so-called school of robbery, was held to answer on two charges of robbery yesterday by Justice Forbes. Nelson Shavers, a negro, was held to answer on one charge of robbery of a druggist, and Willie Addison, a youth, was held on another.

McKie is said to have confessed that "Bad Eye" Smith sat in a hotel and directed the operations for various robberies, twenty-eight of which were reported. He said he took out various members of the gang and carried out Smith's directions.

Smith had been held on a previous charge.

Alfred James, said to be a member of the gang, was certified to the Juvenile Court for a hearing. Bail in each of the cases for each defendant was fixed at $1500, upon request of Dep. Dist.-Atty. Fitts.

TAKES EUROPEAN TRIP.

Parmelee-Dohrmann Officer Sails from New York th April.

C. A. Parmelee, vice-president of the Parmelee-Dohrmann Company, will leave New York April 7 for a business trip through Europe, it was announced yesterday. He will be accompanied by his wife and by Mrs. Bert Parmelee. They will visit England, France, Italy, Czecho-Slovakia, Holland and Belgium. Parmelee-Dohrmann stores are located in Los Angeles, Portland, San Francisco, Sacramento, Stockton, San Jose, Fresno and in Honolulu. Mr. Parmelee in recent years has made his headquarters in San Francisco.

"GAS" SWINDLE CHARGED

Five Standard Employees Accused of Script Theft.

With five young men, all said to have been employed by the Standard Oil Company, in the City Jail charged with having stolen a quantity of gasoline script checks, Police Detectives Cahill and Fitzgerald, who made the arrests, yesterday announced that a number of others would be taken into custody before the investigation is closed. The prisoners now in jail secured about $5000 worth of the checks, the detectives say.

BUSINESS BREVITIES.

[Advertising.]

Weaver Roof Manufacturing Company, Sylvester L. Weaver, president, 339-341 East Second street. Broadway 784. Ask your dealer for Weaver roofings, water-proof papers and paints.

The Times Branch Office, 619 S. Spring street. Advertisements and subscriptions taken. Telephone Pico 700, 10391.

Diamond loans. Kusel, Stimson Bldg. Best in photography. Steckel studio.

ANCIENT FRENCH LOAN TO AMERICA STARTS HOT TILT ON FLOOR OF SENATE.

[BY CABLE AND ASSOCIATED PRESS.]

PARIS, March 23.—The question whether America had ever repaid the advances to her made by Louis XVI of France during the American revolution, raised recently by a writer in the newspaper L'Eclair, was brought up in the Senate during last night's debate on the budget by Senator Gaudin de Villaine, representing the department of La Manche.

"I said last year," the Senator declared, "that Louis XVI in 1778, to save the young American republic, had loaned America 800,000,000 francs."

Senator Gaudin de Villaine calculated that at 3 per cent this sum would now exceed 37,000,000,000 francs, or sufficient not only to pay what France owes to America, but also what France owes to England.

"A Washington telegram, replying to the point of which you speak, gives the dates on which this debt was repaid," interrupted Senator Brangier.

"This debt never has been repaid," exclaimed Senator Gaudin de Villaine.

"The telegram gives the exact dates of the payments," replied Senator Brangier.

"A telegram is not a historical document," interposed Senator Jules de Lahaye.

"I must ask pardon," said Senator Brangier, "but it would be dangerous for the good relations which it is indispensable to maintain with the United States to open such a discussion if really this debt has been paid."

"That telegram is a canard," remarked Senator Dominique de Lahaye, causing murmurs from many benches.

"Until there is more complete information," said Senator Gaudin de Villaine, "I assert that it has not been paid, and I await knowledge to whom it has been paid.'"

Turning to Senator Dominique de Lahaye, Senator Brangier exclaimed: "I will make an appointment with you a week hence, my dear colleague, and we will see who is right."

NEW TARIFF PLAN SCORED.

Chicago Merchant Shows Fallacy of Proposed Taxing System.

[EXCLUSIVE DISPATCH.]

WASHINGTON, March 23.—That the plan agreed upon by Republican Congressional leaders with the approval of President Harding to assess duties on the American instead of foreign value of imports "will be found to be unworkable and the policy dangerous in the extreme" is asserted in a protest received by members of the House Ways and Means Committee today from Marshall Field & Co. of Chicago.

The protest is signed by James Simpson, first vice-president of the company. It is stated that Marshall Field & Co. import goods and also are domestic manufacturers, purchasing goods in most of the principal foreign markets and having manufacturing enterprises in the State of New York, New Jersey, Pennsylvania, Virginia, North Carolina, Indiana and Illinois.

PRICES ARE VARIED.

"Customs duties must be assessed equally in all parts of the United States, and as prices in local markets vary widely, it would be impossible to establish therefrom a uniform value upon which to assess duty," said Mr. Simpson.

"If, as has been suggested, the values at some particular port of entry are taken as the basis, all other markets in the United States would be entirely subservient to the conditions of that particular market, and the influence which its merchants and manufacturers would have upon values.

"Under the proposed plan, the merchant would be unable to determine his costs in advance of the arrival of merchandise and would be unable to fix his prices for advance sale. With no knowledge of what the market conditions might be, and consequently the amount of duties he would have to pay on the arrival of his merchandise in the United States, the merchant would be unwilling to make commitments for foreign merchandise, and imports would practically cease.

UNCERTAINTIES MANY.

"Take the case of the domestic manufacturer who imports semi-manufactured articles for further manufacture here. The uncertainties surrounding the importation of his raw product into the United States would virtually close his factory.

"Values ascertained by arbitrary comparisons or the biased judgment of domestic producers of corresponding merchandise will inevitably be contested and endless litigation ensue.

"On articles noncompetitive and noncomparable with those in the United States, correct values can only be ascertained at the point of origin. The depreciated exchange values upon which duties are now assessed have been cited as the reason for this suggested change in the method of ascertaining values on foreign goods.

CURRENCY-MATERIAL.

"As the currencies of Europe declined the prices of commodities there advanced accordingly, measured in the terms of those currencies. We find, therefore, that the cost of such commodities, when reduced to United States currency at the current rate of exchange, bear approximately the same relationship to the American commodities as existed when exchanges were normal.

"Comparison of values so ascertained in European commodities, compared with similar commodities at prewar prices, reduced at normal rates of exchange, will show approximately the same advance in cost due to higher labor, etc., as is reflected in some comparisons in American goods. For example: The attached list of merchandise was selected from actual transactions made by ourselves in which the identical goods were imported in 1914 and in 1920 and 1921.

"The importations of the prewar period are reduced at the normal rate of exchange and those of the years 1920 and 1921 reduced at the current rate of exchange established by the Treasury Department. The increases in the foreign cost in the latter years more than offset the depreciated exchanges and we find comparative United States equivalent much higher than the prices of 1914.

"We believe that the plan of assessing duties upon the American value will be found to be unworkable and the policy dangerous in the extreme."

Subcommittees of the House Ways and Means Committee continued work today upon the drafting of the permanent tariff bill. They are first estimating the amount of duty necessary for the protection of various industries on the present foreign valuation basis and then propose to figure how much of a reduction can be made because of the proposed change to an American valuation basis.

Controversy With Great Britain is Being Cleared Up

[EXCLUSIVE DISPATCH.]

WASHINGTON, March 23.—State Department officials admitted today that the controversy between the United States and Great Britain over the Mesopotamian mandate was progressing toward a settlement as a result of Great Britain's inclusion in the mandate terms of a provision according Americans the same commercial and industrial opportunities in Mesopotamia as are enjoyed by nationals of states within the League of Nations.

This action of Great Britain is declared to have been outlined in the British note replying to the note of protest sent by former Secretary of State Colby last November. Officials declined to discuss the status of the negotiations, however, stating that the time was not yet ripe for making any part of the negotiations public.

NAMED AS EXAMINERS.

Air Service Applicants Must Meet Exacting Test.

In compliance with instructions from Ninth Corps Area headquarters, San Francisco, Maj. B. K. Yount, commanding officer at March Field, has appointed the following named officers as a board to examine applicants for commissions in the Regular Army: Maj. W. W. Vautsmeier, Air Service; Captains E. G. Reinartz and John P. Beeson, Medical Corps, and Capt. John R. Herman and Lieut. R. Melin Air Service.

All applicants for examination, in so far as the proceedings of the local board are concerned, must reach March Field by 6 p.m. on the 31st inst., Maj. Vautsmeier announced last evening. The local board is simply a preliminary examining board. The applicant must not alone meet qualifications but must pass a mental and physical test at this station before being eligible for the final examination to be held on or about April 25.

There are about 4000 vacancies in the commissioned personnel of the Army. At least 2500 of these vacancies will be filled immediately from the list of successful applicants as a result of these examinations. There are 400 vacancies in the Air Service alone. However, applicants are urged to investigate the requirements before filing an application for examination as the educational qualifications are quite exacting.

FIREBUG CONVICTED.

Candle and Cucumber Enter into Trial of Arson Case.

A half-burned candle and a withered cucumber played an important part yesterday in the trial of Vincent Di Liberta, who was found guilty by a jury in Judge Reeve's court of arson and of burning insured property.

The defendant was accused of placing the candle in a cucumber and leaving it to ignite coal oil spread over the floor of his home at 1571 East Twenty-second street. The place burned down last June 26.

In a previous trial a jury failed to agree and was discharged. Di Liberta will be arraigned Monday for sentence.

BAZAAR FOR HOME.

Jewish Social Center to Give Benefit Affair Sunday.

A bazaar, including all-day dancing, old-fashioned Jewish meals and entertainments out of the ordinary, will be given Sunday at 131 South Boyle street for the benefit of the Hebrew Sheltering Arms Association and Home for the Aged.

The festivities will continue throughout the day and evening. Special arrangements have been made for the preparation of meals that will be made up chiefly of old-time Russian-Jewish dishes.

All the receipts will be used for benefit of the home. The Jewish Social Center has charge of the bazaar.

Screen Players Denounce Blue Law Movement.

A resolution denouncing the blue law movement was adopted unanimously Monday at the meeting of the Screen Players' Association of Los Angeles, a branch of the Associated Actors and Artists of America. It was declared that the Lord's Day Alliance, formed in New York City, had drafted Sunday observance laws for each State, and that a measure soon would be introduced at Sacramento.

These laws, the resolution said, "would specifically prohibit publishing and distributing newspapers or other nonreligious reading matter, bathing at the beaches or other bathing places, keeping open stores, bakeries or delicatessen shops, lectures or concerts nonreligious in character, the playing of any game no matter how innocent, such as baseball, croquet, tennis or any other game indulged in for pleasure or business, the attendance at any theater or motion-picture show on Sunday."

URGES CIVIC ACTIVITY.

Postmasters Should Enter into Life of Communities, Says Hays.

Postmaster-General Hays intends to put the department abreast of the people, it is indicated in an open letter addressed to the postmasters, appearing in the current number of the Postal Bulletin just issued by Postmaster Brown.

The attention of postmasters is directed to the desirability of participating in civic activities in their respective communities. By taking an active interest in the meetings of local chambers of commerce, boards of trade, commercial clubs and other civic and community organizations, opportunities are afforded for the dissemination of general postal information essential to the conduct of an efficient postal service, Mr. Hays says.

The Careful Architect Specifies VV Window Shades

Architects are realizing more and more the necessity of specifying certain kinds of shades to meet the particular requirements of each room. Western Architects are giving preference to Talbert-Whitmore Shades. Your dealer will tell you why.

Send for Descriptive Booklet which tells how to select proper shades.

TALBERT-WHITMORE CO., LOS ANGELES
(Mfrs. and Wholesalers Exclusively)

Teeth as Low as $5—Best $7 Set

Best set, none better, no matter how much you pay, including your choice of base plate material (metal supplied). Starts $7.00

BY EXTREMELY LOW PRICES

Teeth as low as $5.00
Best Set of Teeth (either set) $7.00
Gold Crowns (22 kar.) $4.00
Bridge Work (22 kar.) $4.00
Porcelain Crowns $4.00
Gold Fillings ..... $1.00 up
Gold Inlays ..... $4.00 up
Synthetic Porcelain Fillings ..... $1.00 up
Silver Fillings $0.50
Cement Fillings $0.50
Teeth Treated $0.50
Painless Treatment, per tooth $2.00
Gum Boil Treated $2.00
Teeth Extracted (painless) 50c
No charge for Painless Extracting and Cleaning, when other work is performed by us.
Old gold is valuable, so pay cash or allow you full value on it for dental work.
NOT A DENTAL PARLOR. A private, high-class, up-to-date SANITARY Dental office, staffed by graduate dentists and assistants, whose fees will not be exhibited to reasonable terms.
X-RAY PRICES
Single exposure $1.00
Additional Exposures (each) 75c
10 Exposures $5.00
Complete Set (10) $9.00
Perfect Fitting Guaranteed
EXAMINATION FREE—PHONE 60500
DR. FAIRFIELD, D.D.S.
Eighth Third Floor, 534 S. Broadway
Hours: 8:30 to 6:30. Sundays, 9 to 12

Commercial Photographs

TELEPHONE BROADWAY 1950
PUTNAM STUDIOS
757 SO. LOS ANGELES ST.

PYORRHEA
$2 CURED $2 PER TOOTH
NO OTHER CHARGES
Hundreds of Satisfied Patients will Testify to My (15 Years) Success as a
PYORRHEA SPECIALIST
I Can Save Your Teeth When Other Dentists Would Extract Them.
Consultation and Expert Diagnosis FREE!
R. C. BAKER, D.D.S.
Hours 8:30 to 5:30. Phone 12021.
534 S. Broadway. Room 301.

Bankruptcy Proceedings Begun.

[BY A. P. NIGHT WIRE.]

OMAHA (Neb.) March 23.—Three Tulsa (Okla.) oil firms have started involuntary bankruptcy proceedings against the Omaha Refining Company, which was incorporated in 1918 with a capital stock of $1,000,000.

The Exclusive Specialty House for Feminine Apparel
Garments of Style, Quality, Popular Prices

Myer Siegel & Co.
443-445-447 Broadway

A very special price for
Madeira Napkins
$12.75 a doz.

This is a value that it would be almost impossible to duplicate anywhere, for the designs are beautiful and the material of which they are fashioned is a very fine linen.

This section is showing many more values that compare favorably with the above.

(Main Floor)

Furs Repaired, remodeled and made to order by expert furriers, at the summer prices now prevailing.

Myer Siegel & Co. are presenting the most advanced styles on living models in a fashion show this week at Grauman's Million Dollar Theater.

Garments of Style, Quality, Popular Prices
The Exclusive Specialty House for Feminine Apparel

An Event of
Amazing Values

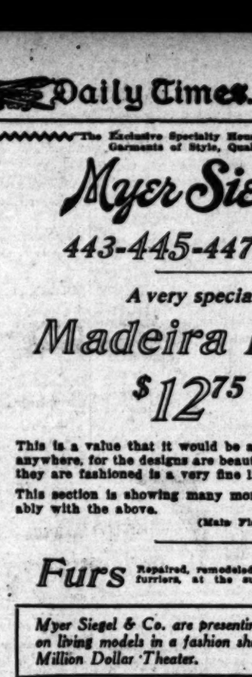

Crepe de Chine Step-ins and Envelope Chemise
$4.95
20 Styles

These dainty garments are so irresistible in value, as well as in their beauty and quality, as to create "a furore among the women seeking lovely "undies" for spring.

Step-ins, teddies, envelopes—

Twenty charming styles, some trimmed with Val. laces and ribbons—some have bodice tops, others with the Poiret cut—all of extra heavy quality crepe.

Athletic Union Suits—Eiffel Maid suits made of dainty organdies. A most desirable garment for the active miss. Stripes and checks from which to choose..... 2.75

Beautiful Philippine Chemise—from overseas, are included. Fashioned of fine nainsook, they are embroidered at top and bottom in dainty scallops..... 2.95

Crepe de Chine Gowns—Soft and full, these night gowns are a comfort to wear, as well as being made of lovely crepe and trimmed with pretty laces..... 15.00

Philippine Gowns—beautifully embroidered in the inimitable way of the Filipinos. Some with square necks and others with V necks..... 4.65

VOGUE COMPANY
BROADWAY AT EIGHTH

A Better Tea
Hilvilla Tea
Try Hilvilla you will find the experiment well worth while
Both Kinds
GREEN or BLACK

$3.50 PAIR
War Tax Included
STERLING SALTS AND PEPPERS. Choice of three designs, Octagon, Colonial or Urn shape—2¼ inches high.

Solves the problem for an Easter or Wedding Gift Remembrance.

This is only one of our many popular priced Gift Suggestions.

Jonasson & Seemann Co
Jewelers & Goldsmiths
743 So. Broadway

Safe Milk
For Infants & Invalids
NO COOKING
The "Food-Drink" for All Ages.
Quick Lunch at Home, Office, and Fountains. Ask for HORLICK'S.
Avoid Imitations & Substitutes

THE WEATHER

[Official Report.]

LOCAL OFFICE, U. S. WEATHER BUREAU, Los Angeles, March 23.—[Reported by H. R. Hefner, Meteorologist.] At 5 o'clock a.m. the barometer registered 30.36; at 5 p.m., 30.32. Thermometer for the corresponding hours showed 51 deg. and 61 deg. Relative humidity, 5 a.m., 91 per cent; 5 p.m., 63 per cent. Wind, 5 a.m., northeast, velocity 5 miles; 5 p.m., west, velocity 9 miles. Temperatures, highest, 67 deg.; lowest, 48 deg. Rainfall for season, 2.79 inches; last season to date, 11 inches. Barometer reduced to sea level.

WEATHER CONDITIONS.—Showers occurred yesterday in the Lower Missouri and Middle Mississippi valleys and Tennessee, also over the Middle and North Pacific Slope. The temperature rose considerably from the Rocky Mountains to the Mississippi River. In Southern California light showers were reported at Pomona and Santa Barbara, but otherwise clear weather prevailed generally. Fair weather will continue in this vicinity Thursday.

UPPER AIR DATA. — From the surface up to 3000 feet altitude the wind yesterday morning was from an easterly direction and light, 5 miles an hour being the greatest velocity. It then shifted north to northwesterly and increased considerably in force. The greatest velocity encountered was 22 miles an hour from the north-northwest at 7000 feet altitude.

SUN, MOON AND TIDES.—Los Angeles, March 24, sun rises 6:01 a.m., sets 6:07 p.m. Moon rises March 24, 7:35 p.m., sets 6:35 a.m. March 25. Los Angeles Harbor, March 24, high tides, 9:43 a.m. and 9:31 p.m.; low tides, 3:41 a.m. and 3:37 p.m.

ORCHARD REPORTS.—Minimum and maximum temperatures from the orchards, reported yesterday to the Los Angeles office of the U. S. Weather Bureau, were as follows:

Stations—	Max.	Min.
Benita	68	40
Covina	69	39
El Cajon	64	36
Escondido	62	40
Pasadena	64	40
Pomona	68	41
Redlands	67	41
Riverside	65	43
Santa Barbara	67	39
San Bernardino	64	41
San Fernando	59	31
Santa Ana	66	42
Mt. Wilson	50	27
Los Angeles Harbor	60	48

LOCAL FORECAST.

For Los Angeles and vicinity: Fair Thursday; gentle northerly winds.

STATE FORECAST.

SAN FRANCISCO, March 23.—Weather forecast: San Francisco and vicinity: Unsettled and occasionally threatening Thursday; moderate southwesterly winds.

Southern California: Fair Thursday; gentle northerly winds.

Sacramento Valley: Showery Thursday; gentle southerly winds.

Santa Clara and San Joaquin valleys: Fair Thursday; gentle northerly winds.

ARIZONA FORECAST.

WASHINGTON, March 23.—Forecast for Arizona: Fair Thursday and Friday; not much change in temperature.

TEMPERATURES.

	Max.	Min.		Max.	Min.
Abilene	68	42	Oklahoma	54	40
Boise	54	42	Phoenix	78	46
Boston	42	32	Pittsburg	60	32
Buffalo	42	32	Portland, Or.	54	42
Chicago	42	32	Rapid City	54	42
Denver	54	30	Red Bluff	84	42
Des Moines	46	30	Roseburg	52	38
Dodge City	70	34	Roswell	78	34
Eureka	54	44	St. Louis	54	42
Flagstaff	60	28	Minneapolis	43	—
Fresno	64	42	St. Paul	38	—
Galveston	66	—	Sacramento	60	—
Havre	54	30	Salt Lake City	54	40
Helena	40	30	San Diego	70	50
Huron	40	34	San Francisco	54	48
Independence	—	28	S. Luis Obispo	64	36
Kansas City	46	30	Seattle	54	42
Kansas City	52	44	Spokane	52	34
Knoxville	54	50	Tacoma	54	42
Los Angeles	67	48	Tonopah	52	34
Modena	48	28	Tucson	80	38
Medford	52	36	Washington	52	36
Medicine	52	30	Williamsport	52	36
New Orleans	64	50	Winnipeg	42	34
New York	54	42	Yuma	80	46
North Head	48	42			

VITAL RECORD.

MARRIAGE LICENSES.

The following marriage licenses were issued yesterday. Names and ages given.

BROWN—RADLER. Henry Brown, 20; Rae Wadler, 19.
CADD—MITCHEL. George R. Cadd, 23; Elsie T. Mitchel, 21.
CARMONA—BARRERA. Romulo Carmona, 36; Susana Barrera, 18.
CASSEBEER—STEIN. William S. Cassebeer, 23; Katherine Stein, 20.
COOK—SMITH. Thomas G. A. Cook, 23; Ruth Smith, 24.
CURRIER—WHITE. Arthur P. Currier, 34; Marie L. White, 32.
DE CONTRERAS—FREGOSO. Robert De Contreras, 27; Genoveva Fregoso, 20.
DEZOUE—SHELTON. William J. Dezoue, 28; Ethel M. Shelton, 28.
DURHAM—WARREN. William Durham, 20; Clarabel Warren, 25.
EDMONDS—TEMPLETON. John W. Edmonds, 33; Nellie A. Templeton, 25.
FENTIE—JONES. James S. Fentie, 27; Ida M. Jones, 26.
HARVEY—LEACH. Dennis Harvey, 37; Clara A. Leach, 44.
HENDRICKS—SOUTHWORTH. Gilmer J. Hendricks, 22; Pearl M. Southworth, 22.
JOHNSON—HELLAND. Leslie Roy D. Johnson, 22; Christina C. Helland, 20.
KIMBELL—RICE. Bert F. Kimbell, 50; Grace L. Rice, 47.
KRUCKEBERG—O'NEIL. Dewey B. Kruckeberg, 28; Mary F. O'Neil, 27.
LANDERS—BUSHIL. Charles A. Landers, 43; Logan G. Bushil, 37.
LANDINGHAM—O'CAMPO. Earl C. Landingham, 22; Bieta F. O'Campo, 25.
LAYTON—MORTON. Lester K. Layton, 22; Elva M. Morton, 20.
McDANIEL—PLATT. Forrest J. McDaniel, 25; Dorothy F. Platt, 22.
McINTOSH—MITCHELL. Andrew McIntosh, 41; Sarah A. Mitchell, 39.
NEUNER—LEA. Clarence M. Neuner, 27; Mildred M. Lea, 27.
RUBIDOUX—BARSTOW. Clarence Rubidoux, 22; Elyton Barstow, 18.
SARN—MOSELEY. Otto F. Sahn, 29; Florence L. Moseley, 29.
SCHAECHER—BREEN. Manuel R. Schaecher, 25; Hanna Breen, 22.
SCHWAB—MUNNWELL. Paul E. Schwab, 25; Florence D. Munnwell, 22.
THOMPSON—McGOWAN. Lynn I. Thompson, 23; Catherine L. McGowan, 18.
TIERNEY—WALLACE. Thomas Tierney, 48; Alice Wallace, 37.
TORRES—BERMUDES. Carlos G. Torres, 21; Celia C. Bermudes, 18.
WALTON—LACY. David R. Walton, 69; Margaret M. Lacy, 50.
WILKE—KEE. Harry C. Wilke, 21; Lottie M. Kee, 20.

BIRTHS.

Names, sex, place and date of birth.

BRACY. Mr. and Mrs. Sidney, Daughter, California Lutheran Hospital, March 18.
BURDEN. Mr. and Mrs. Harold, Boy, 4707 South Wall street, March 19.
DOYLE. Mr. and Mrs. Chester, Boy, Pacific Hospital, March 18.
GARRITY. Mr. and Mrs. Joseph, Daughter, California Lutheran Hospital, March 20.
GILMORE. Mr. and Mrs. Gordon, Boy, 3131 Hamilton Way, March 22.
HARRIS. Mr. and Mrs. Thomas, Boy, 3515 Trinity street, March 20.
HINES. Mr. and Mrs. Eugene, Boy, 428 North Alvarado street, March 21.
HOARD. Mr. and Mrs. Dell, Daughter, 1421½ East Twenty-fifth street, March 19.
KAVANAGH. Mr. and Mrs. Lawrence, Boy, Methodist Hospital, March 20.
KERR. Mr. and Mrs. Charles, Boy, County Hospital, March 20.
KNAPP. Mr. and Mrs. Charles, Boy, County Hospital, March 22.
MIKE. Mr. and Mrs. Warren, Daughter, 612 Sierra street, March 20.
MOE. Mr. and Mrs. Oscar, Daughter, Pacific Hospital, March 17.
MOORE. Mr. and Mrs. John, Daughter, Methodist Hospital, March 22.
PONTE. Mr. and Mrs. George, Daughter, Lincoln Hospital, March 21.
REYNOLDS. Mr. and Mrs. Henry, Daughter, 3021 Darwin avenue, March 22.
SARTORI. Mr. and Mrs. John, Daughter, 627 Moulton avenue, March 21.
SCOTT. Mr. and Mrs. William, Daughter, Clara Barton Hospital, March 19.
SIMMONS. Mr. and Mrs. Leonard, Boy, 444 North Bread street, March 20.
SMITH. Mr. and Mrs. Lavern, Boy, County Hospital, March 20.
WALL. Mr. and Mrs. John, Boy, Methodist Hospital, March 21.
WELLING. Mr. and Mrs. Lorin, Daughter, 1734 West Thirty-eighth Place, March 17.
WILLIAMS. Mr. and Mrs. William, Boy, Pacific Hospital, March 18.

DIVORCE SUITS FILED.

ATWOOD. Edward G. against Emma Louise.
CHAMBERLAIN. Marie G. against William D.
FIERRA. Irene against Sam.
FOLEY. Lilla Maudine against David.
GEORGE. Lillian M. against Howard R.
KENNEDAY. C. R. against Dorothea E.
KENYON. Carrie A. against Charles S.
KRIEGER. Jesse against Ruth S.
MALCOLM. Maybelle A. against William N.
MENDOZA. Fred against Clara T.
OVERMIRE. Albertina I. against Charles A.
RAMOS. Jennie against Pedro.
VAN RENSSELAER. Minnie L. against Orlando H.
WEBSTER. Harner C. against Edna.
WINN. Lillian against William.

NATURALIZATION PETITIONS.

Petitions for naturalization, with name, nationality, residence and date of coming to the United States given, were filed yesterday in the office of Charles H. Williams, clerk of the U. S. District Court, as follows:

Ernest H. Robbins, England, Laverett Way, Beverly Hills, April 14, 1910.
Paul O. Wolf, Germany, 1008 Rollins street, Pasadena, September 22, 1913.
Vaclav J. Pergler, Bohemia, San Marino Ranch, San Gabriel, August 18, 1912.
Sam Gross, Russia, 455 North Figueroa street, June 17, 1906.
Guiseppi Ferri, Italy, 627 Paula avenue, March 29, 1907.
Nikola Pietranonia, Italy, Burbank, May 25, 1907.
Otilie C. Mueller, Germany, 2155 Beverly street, May 22, 1908.
Peter Schwarz, Hungary, 1074 Portola street, May 14, 1904.
Harold A. Dundas, Canada, 320 First avenue, Upland, January 3, 1916.
Abraham Kositza, Russia, 316 Cornwall street, August 1, 1904.
Sverre Mohr, Norway, 1029 Lincoln street, September 2, 1904.

The Times
LOS ANGELES

VOL. XL. THURSDAY MORNING, MARCH 24, 1921.—PART II: 12 PAGES. POPULATION [By the City Directory—(1921)—576,000; By the Federal Census—(1920)—576,673]

...RAN AND ...IST CALLED.

...of Buffalo Bill and ...l Bill Passes.

...Service in Civil and ...Indian Wars.

...Legal, Historical ...ks and Novels.

...H. Donoho of 1555 Wil... Hollywood, Civil and ... veteran and jurist, died ... evening at his home at ... 77 years. Judge Donoho ... this city in 1913 and has ... followed since that time. ... was born in Nash... He entered the Army ... outbreak of the Civil War ... until his end. At the close ... he took charge of a num... cows and drove the first ... from Texas to Abilene, ...

...ernment scout he be... ...ted with Buffalo Bill ... in the early Kansas ... was engaged in many ... with them men in the ... of the Dodge City and ... Horse troubles. Shortly ... Custer massacre, Judge ... sent by the government ... to confer with Sitting ... Chief and other Sioux ...

...received the appointment ... agent for the old Fort ... Gulf Railroad, being the ... appointed to this position. ... for the road he became ... well-known lawyers in the ... State. He was elected judge ... district bench and served for ... years. He also wrote a num... books on law, as well as his... memoirs. He retired from ... practice of law when he came ... to California in 1913.

Judge Donoho leaves a widow and ... children, all of whom reside ... Funeral arrangements have ... made by Judge Donoho ... prominent and life member of ...

...HUNDRED REWARD ...MISSING LAWYER.

...mountain climbers who ... to hills in and around ... at the week-ends will ... aside in the hunt for Ed... ...ham, who has been miss... ... last week.

...yesterday offered a re... ...for information leading ... at Mrs. Mason, dead or ... persons explaining the ... to every passenger ... Eastern Limited train to... ...and Sunday of this ...

—The New
—The Beautiful
—The Individual

in

Dining Room Furnishings

—is here for your consideration!

To aid in the advantageous selection of yours is a part of our Service.

Solving satisfactorily each personal problem of the individual home-maker, ours is a Service patrons have come to rely on year after year.

To have you share this service—to place our "Home Specialists" at your disposal will be a pleasure.

Convenient Term Arrangements.

LYON McKINNEY & SMITH CO
737-741 SOUTH HILL
Complete Home Furnishers. Phone 60204.
"The Home of Nationally Advertised Goods."

PATRONAGE CONFERENCE BEGINS TODAY IN EAST.

Republican State Committee Chairman to Meet With California Senators; Many Angelenos Seek Places.

BY ROBERT B. ARMSTRONG.
[EXCLUSIVE DISPATCH.]

WASHINGTON, March 23.—Ray Benjamin, chairman of the State Republican Committee of California and in charge of the western headquarters of the Republican National Committee, is due here tomorrow to take up with Senator Shortridge and Senator Johnson the patronage in California. He is expected to remain here several days in conference with the California Senators and other party leaders in an effort to make a definite slate for the appointments that are to go to California. There is no dearth of applicants for places all over the State, and in Southern California there is no bashfulness in approaching the pie counter.

Thus far there has been no definite program for the filling of places in California and much depends on the policy of the administration as to allowing the present incumbents to serve out their terms. There is a lot of pressure to get an eye for an eye and a tooth for a tooth.

Leo Youngworth was marshal and Cornelius Pendleton was collector of customs when the Wilson administration first came into power and though their terms had not expired they were advised by wire from Washington to resign and no mercy was shown to others who still had many months to serve. If this same rule is to be applied there will be several places to be filled at once.

At any rate there are many places that are to be filled now and a slate for them can be made up now and the others will be filled when the vacancies develop.

EAGER TO CONNECT.

The northern and central portions of the State are filled with patriots who are willing to sacrifice their time and effort to connect with the Federal pay roll and in the south there are many applicants for nearly every place.

Some of the applications and the jobs they seek are as follows:

Collector of Internal Revenue, Los Angeles: A. H. White, Los Angeles; Harry L. Wilson, Los Angeles; John S. Myers, Los Angeles City Auditor; H. J. Lelande, Los Angeles; Bert L. Farmer, Los Angeles; H. W. Vincent, San Diego; Chief Field Deputy Frank R. McReynolds, in the internal revenue office at present time.

Collector of Customs, Los Angeles: Dr. F. C. Langdon, Los Angeles; Robert C. Peyton, Los Angeles; N. J. Cordary, Los Angeles; Cadet Taylor, Pomona; Lewis H. Schwaebe, Los Angeles; C. Harding Wyant, Sawtelle, cousin of the President; E. E. Remsberg, brother-in-law of President Harding, Santa Ana.

Collector of Customs, San Diego: Virgil Bruschi, San Diego.

United States Marshal, Los Angeles: Charles Applestill, Sheriff of Imperial county; Albert C. Sittel, Los Angeles; Joseph Nolan, Los Angeles; brother of Congressman John I. Nolan; A. O. Kellihar, Los Angeles; Jackson F. Durlin, Los Angeles; Capt. George M. Krone, Los Angeles, and Harry S. Smith, of Coronado.

Postmaster, San Diego: C. H. Bartholomew, San Diego.

Register of Land Office, El Centro: John W. Scott, El Centro.

Register of Land Office, Los Angeles: E. W. Duncan, Los Angeles; Samuel Curson, Los Angeles; Spencer W. Hudson, Los Angeles.

Receiver of Land Office, Los Angeles: Brainerd B. Smith, Los Angeles; L. D. Shepherd, Los Angeles, and J. R. Schofield, Los Angeles.

United States District Attorney: R. T. Walter, Los Angeles; Joe C. Burke, Santa Ana; Dana Ong, Los Angeles; Arthur E. Koeppsel, Los Angeles; Buron R. Fitts, American Legion commander, California, now assistant District Attorney, Los Angeles.

FOR WASHINGTON JOB.

George B. Wickham, a lawyer in the Union Oil Building, is likely to be made assistant commissioner of the General Land Office with headquarters in Washington. He was highly recommended for the place to which former Gov. Spry of Utah was appointed, Commissioner of the General Land Office. Senator Shortridge will see Gov. Spry relative to the appointment tomorrow. Mr. Wickham is referred to as an authority on western land laws.

Col. L. A. Dorrington, of San Francisco, is a candidate for the office of Commissioner of Indian Affairs, as is also E. Jenkins at Banning.

There appears to be no let-up in the mail recommending California candidates.

So far there is not a single application for the position of postmaster at Los Angeles. Everyone in Washington wants to know whether the place is quarantined or if they are afraid of the job.

Additions for Soldiers' Home Being Planned.

The Soldiers' Home at Sawtelle will be enlarged in order to accommodate more of the veterans of the nation's wars which have occurred since the War of the Rebellion.

Gen. G. H. Wood, national governor of Soldiers' Homes, has spent two days at the Sawtelle institution, accompanied by his staff and a thorough inspection of the home and an estimate of probable future needs and additions has been made. Gen. Wood and his party will leave for Washington in a few days, and it is probable that detailed recommendations will be announced from the national capital soon after he reaches the East.

Bandit With Cap Pistol Holds Up, Robs Woman.

Miss Bertha Preston, of 5032 Maplewood avenue, was held up at Western and Maplewood avenues last night by a youth with a cap pistol, according to a report made at the Hollywood Police Station by Detective Boycott, and robbed of $125 in cash and several rings worth about $400. The bandit, who was described as "young and handsome," dashed up to the curb all alone in a high-powered auto and confronted the young woman with his "revolver," according to the police report. After the robbery he snapped the trigger of his weapon and the woman learned it was a cap pistol, Detective Boycott stated.

FRAT BANQUET HELD.

Practically All States Represented at Phi Kappa Sigma Feast.

Practically every State in the Union was represented at the annual banquet of the Phi Kappa Sigma fraternity, which was held last night at the Jonathan Club. Edward Craig Taylor, president, presided. Among the educational institutions represented were:

Massachusetts Institute of Technology, Columbia University, Cornell University, University of North Carolina, Washington and Jefferson College, University of Chicago, Leland Stanford University, University of Wisconsin and the University of California.

"BAKER ESTATE" SWINDLE BASIS.

Philadelphia Myth Used to Defraud Supposed Heirs.

Eight Hundred Million Lure Held Out to Unwary.

Existence of Rich Property is Denied in East.

Many persons named Baker have just learned with some grief that the famed Baker estate not only is a myth but has become the basis of swindling operations. Twelve claimants to the supposed Philadelphia realty fortune have appeared in Los Angeles and Pasadena, and hundreds have made their presence and their claims known in other States.

Until now it was supposed the Baker Estate merely was a bit of American folk-lore, handed from father to son with no more injury than comes of disillusionment. But the Bank of North America, of Philadelphia, yesterday advised that confidence men have taken advantage of the historical groundwork, with its get-rich-quick qualities so essential to them.

TRACE APPLICANTS.

Philadelphia authorities henceforth will trace each applicant for a share in Col. Baker's holdings and thus will seek to come upon the persons that are perpetuating the story with criminal intent.

The fable has it that Jacob Baker, a colonel in the Revolutionary War, left land in Philadelphia now worth $900,000,000 and that the City Hall is built on Baker property. To make it better other Baker holdings are located at Chillicothe, O.

It is the method of these operators to write a man or woman named Baker, or one related to a Baker. They are advised by the well-intentioned stranger, also under the name of Baker, that a ninety-nine-year lease on this vast property soon will expire and that the family is raising a fund to fight in the courts for possession. Eight hundred million dollars surely will make enough to go around. If the Mr. Baker solicited comes from Philadelphia, or has relatives that come from or might have come from Philadelphia, he is apt to send the money, for who has not heard of the Baker estate?

In this connection it should be stated that there is a legitimate association of Baker heirs, whose backers are not to be confused with these prayers upon the credulous.

BANK DENIES ESTATE.

The Bank of North America is interested in the matter because its name usually is given as that of the administrator. For thirty years the bank has kept form letters denying knowledge of the Baker estate and the printer's bill has not been insignificant. The Register of Wills at Philadelphia also was so annoyed with inquiries that he issued printed postal cards denying knowledge of Col. Baker and his domain. But the rumor persisted. Now the mail-order fakers have taken it up.

The Bureau of Legal Aid of Philadelphia made an investigation a few days ago and found that like most fables there is a grain of truth in the Col. Baker matter.

Col. Jacob Baker did exist and he was an officer in the Revolution and he lived in Philadelphia. He also left property, the aged records show, but it was disposed of in 1847 and the estate then was valued at from $4000 to $7000. The archives of the Philadelphia Orphans' Court, where the will was filed, show no record of any realty fortune leased or unsettled.

Col. Jacob Baker probably was a very worthy person, no doubt an intimate of Benjamin Franklin, but there is no evidence that he left a fortune in benefit of all the Bakers.

ATTRIBUTE MURDER TO JEALOUSY.

Master Orange Picker Shot at Claremont; Rival, Gone, is Being Hunted.

Jealousy between the two rival orange pickers of the Mexican colony at Claremont is held accountable for the murder of the champion and the disappearance of his rival. The shooting occurred yesterday morning as the gang was going to work near the College Heights packing-house.

Rafael Garcia and Mascimino Lozano long have been jealous of their skill at orange picking. Garcia latterly has been picking the fastest, and, work as he could, Lozano was unable to keep the pace. He appeared to feel the disgrace bitterly.

More than a month ago Garcia, declaring he feared for his life, asked the authorities to deport his rival. The men's wives, and the whole colony of pickers for that matter, took part in the discussion about which was the champion orange picker of Claremont.

Mack Moore, foreman of the gang, heard three shots yesterday morning. He found Garcia's body with two wounds on the arm and another over the heart. Lozano's bicycle was near by. When the police arrived Garcia's wife was bending over the body.

"He was the master of orange pickers," she sobbed.

The constable and City Marshal spent the day looking for Lozano.

TWENTY BARRELS OF WINE TAKEN IN RAID.

Prohibition Enforcement Officers O'Leary and Riley made a raid on the establishment of Joe Scropeda and his wife, Katrina, at 670 North Grand avenue yesterday and report the capture of twenty barrels of wine. The couple were arraigned before U. S. Commissioner Long, and Scropeda was held in a bond of $1000, while his wife's bond was fixed at $500. Both were released.

OBJECTS TO "OTHER WOMAN."

Film Man's Wife is Promised Decree.

Mrs. Vivienne Cabanne.

MRS. VIVIENNE CABANNE, wife of William Christy Cabanne, motion-picture director, has a divorce decree awaiting her.

In Judge Walton J. Wood's court yesterday, a property settlement signed by Mr. Cabanne and his wife was submitted. It contained a provision that she should receive, in addition to $360 a week alimony, $5000 when a final decree was entered. The court held that the $5000 provision was invalid, being contingent on Mrs. Cabanne obtaining a divorce. Her attorney declared that the entry of the final decree was used only as a measure of time and that the Cabannes were acting in good faith.

Judge Wood thereupon opined that she was entitled to a decree, which he said would be ordered when the property matter is settled. At the time Mrs. Cabanne's divorce action was partly tried on the 9th inst., she charged her husband with cruelty. She said he insisted upon another woman living in their home.

The court took under advisement the amount he will fix as an allowance, for the support of the Cabanne children.

ASKS BALM FOR BREACH OF PROMISE.

Widow Sues Rich Farmer of Iowa Who, She Charges, Has Married Another.

A $25,000 breach-of-promise suit was filed yesterday in the Superior Court by Mrs. Martha Mayo, a widow, against Fred A. Herman, who is said to be wealthy farmer of Mason City, Iowa.

Attorney E. I. Thompson represents Mrs. Mayo, who states that she met Mr. Herman in 1917, and that he kept company with her. Then, she says, he made love to her, and Jan. 10, 1920, asked her to marry him. She consented.

Mr. Herman spent the winter months in Los Angeles and his summers on his Iowa farm, the complaint states. During the winter months, Mrs. Mayo asserts, he called on her every day and remained until very late at her home. He took her relatives out riding and bought her expensive gifts, she says.

On May 10, 1920, he made a trip to Yosemite Valley, but before his departure, Mrs. Mayo asserts, he refused to marry her. Later, without notifying her, she declares, Mr. Herman married another woman.

HELPS HOME DRIVE.

Point Sur Lighthouse-Keeper Sends Money for Veterans' Fund.

Far up the coast to the lonely lighthouse at Point Sur has been carried the appeal of the Disabled Veterans. Yesterday from H. C. Trotter, who is in charge of the light station, the Campaign Committee received $5 toward the fund being raised to provide a home for the boys who served their country at so great a sacrifice.

With the enclosure of the check, came the following letter:

"I am inclosing my check for $5 to the Disabled Veterans' Home Fund, hoping that it will help the good cause, although but a small amount. I read an account of your campaign in The Times and want to help," wrote Mr. Trotter.

BALLOONIST NEAR DEATH IN THE SEA.

Breaks Three Parachutes in Long Drop in High Wind and is Rescued from Ocean.

Dropping 8500 feet in a strong wind at Santa Monica late yesterday afternoon, Walter Raub, balloonist, broke through three parachutes and was blown out to sea before his descent was completed. The remnants of his third parachute fell on him while he was struggling in the water, and he was nearly drowned before help could reach him.

Mr. Raub's balloon ascensions are one of the daily events of the exposition now being held at the beach city. On account of the wind, his partner in the act, a woman, did not accompany him yesterday. As a precaution he carried two extra parachutes. He dropped from the gas bag at a higher altitude than usual in an effort to escape the wind. As he descended one parachute after another collapsed under the strain, the wind in the meantime carrying him out over the water.

He descended well beyond the surf line, the last parachute falling on him and blanketing him on the surface of the water. When it was seen that he could not extricate himself, Bert Smith, one of the officials of the exposition, plunged in, clothes and all, and swam out to the rescue, followed by a number of other volunteers, among whom was Mr. Smith's daughter, Miss Frances Smith. The aeronaut was brought to shore and revived. He will suffer no ill effects from his experience.

FRATERNITY BANQUET.

Largest Theita Delta Chi Gathering in Los Angeles is Staged.

The largest gathering of the Theta Delta Chi Fraternity ever held in Los Angeles took place at the University Club Tuesday evening, when the Southern California Graduate Association of that fraternity tendered an informal banquet to Frank H. Buck of San Francisco, president of the Grand Lodge.

There were fifty men present, representing sixteen colleges and universities. The University of California sent twelve—the largest delegation. Claude A. Wayne, president of the local lodge, introduced the speakers—Seward A. Simons, James McLachlan, Frank B. Belcher, George A. Anderson, Frank J. Kline, George A. Stoddard, E. W. Bartlett, Frank Nye of Riverside and Roger H. Brown. Mr. Kline is the oldest Theita Delta on the Pacific Coast.

It was voted to hold the first Theita Delta beach party of the season at Frank Belcher's cottage in Balboa May 14 and 15.

The Los Angeles organization is the largest on the Coast.

WEALTH DREAM GOES.

Woman's Eyes Open After Wedding; She Gets Divorce.

Mrs. Kittie Hubert believed when she married William B. Hubert that he was wealthy. Yesterday, in Judge Walton J. Wood's court, where she was granted a divorce, she said she indorsed a check for him to pay the honeymoon expenses, that it came back, and she had to make it good. He bought her a phonograph, gave a check for it, and she had to pay for the machine, she said. She declared her husband misrepresented his financial standing before they were married.

CITY MAY GET POWER SYSTEM.

Los Angeles Gas and Electric Considering Offer.

Investigating Committee is Named by Corporation.

Public Service Board Would Consolidate Juice Lines.

Acting upon the city's recent offer to purchase its electricity distributing system, the Los Angeles Gas and Electric Corporation will today appoint a special committee, which will be asked to make an examination and report on physical as well as legal problems that would be involved in the distribution of any portion of its operating property.

This action was taken yesterday by the board of directors of the Los Angeles Gas and Electric Corporation, following a conference which lasted several hours. No opinion was expressed as to what action the corporation might take relative to the city's offer, the board deciding to hear the committee's report before making any further announcement.

A short time ago the city made overtures to the Los Angeles Gas and Electric Corporation, proposing to purchase its electric system by the probable sale of bonds to cover the cost. The Board of Public Service Commissioners made the proposition, declaring that it would like to consolidate the juice lines of the corporation with those of the Bureau of Power and Light.

Forced to Take Castor Oil by Judge's Order.

Willie Abraham was sick. His mother prepared a dose of castor oil for him. Willie rebelled. His mother insisted. Willie declared he would rather face the judge of the Juvenile Court than take castor oil.

"Very well, then, Willie," said his mother. "I will see the judge."

She did. She called on Judge Weyl yesterday and put the matter before him.

Now because Willie was on probation to the Juvenile Court for some dereliction, Judge Weyl made an order that Willie should obey his mother, which was one of the conditions of his probation.

The mother showed Willie the order, which she interpreted to mean that he was compelled to take the oil. Willie did.

ON TRIAL FOR FRAUD.

John Cozzalle, accused of defrauding Marco Marine out of $1000 in an asserted charity bunco game, went to trial yesterday before Judge Willis. Marine says the money was deposited with the defendant to establish his credit. Dep. Dist.-Atty. Powell is prosecuting.

HOLY WEEK MESSAGE TO THOUSANDS.

Large Audience Hears Inspiring Message by Eminent Divine.

A great audience, composed of men and women who had taken an hour from the business day, listened to the stately oratory of Dean MacCormack at the Morosco Theater yesterday noon. It was the third of a series of Holy Week devotions being conducted by the Church Federation and the largest, and was the most inspiring meeting of the week.

Dean MacCormack

The meetings are the most successful in point of attendance and interest ever held by the federation in downtown Los Angeles, and yesterday's big gathering was aptly described by Dean MacCormack as the most inspiring audience he had ever seen in Southern California. Rev. "Bob" Shuler, called the "silver-tongued crusader," will be the speaker at today's meeting and the music will be furnished by the male quartet of the Church of the Open Door.

The meeting yesterday was opened by Dr. Hugh K. Walker, president of the Church Federation. A four-minute appeal on behalf of the unemployed was made by Rev. T. R. Walker. Harry E. Reid again led the singing and sang a solo, "Homeland."

Dean MacCormack, far famed as a pulpit speaker, rose to heights of brilliant oratory in his address on the subject, "A Reasonable Religion." The audience was decidedly impressed by his clear-cut logic, his outspoken utterances and his fervor.

The speaker used as his text Romans xii:1. "I beseech you therefore, brethren, by the mercies of God, that ye present your bodies a living sacrifice, acceptable unto God, which is your reasonable service." These words, he said, constitute the beginning of the second division of Paul's letter to the Romans, the first part being an exposition of the underlying principles of Christian living and the latter providing the superstructure of conduct.

"You can't grow God's lilies unless you get the bulbs from heaven," quoted the speaker.

Church congregations, he said, are too apt to listen attentively to the recital of God's mercies and then become cold when the matter of personal sacrifice is presented.

The earnestness of Paul's words was emphasized by the fact that he was compelled to take the ministry of Los Angeles and the church members are imbued with the same spirit of earnestness a great revival will take place overnight.

In conclusion Dean MacCormack spoke earnestly of the basic and responsibleness of religion, saying that it is not a condition that can be accepted or rejected at will, but a logical necessity in the life of every man.

Player Rolls

Latest Classics and Popular Hits in

Ampico and Word Rolls

Ampico Classics—
"Hungarian Rhapsody" No. 2. . Played by Cortot
"Ballade" Op. 47 No. 3 A-Flat . . . . . Played by Levitzki

Ampico Popular—
"Bright Eyes," Fox Trot; "My Mammy," Fox Trot.
"Coral Sea," Fox Trot; "Darling," Fox Trot.

March Numbers in Popular Rolls—
"California Love," waltz $1.25
"Drowsy Waters," waltz $1.25
"Lips," fox trot $1.25
"Do You Ever Think of Me," fox trot $1.25
"Dance of the Hours," one-step $1.00
"General Pershing's March" $1.00

Mail orders will receive prompt attention

Stools—Benches—Music Cabinets

Player Roll Department

—Second Floor—

FRANK J. HART
SOUTHERN CALIFORNIA MUSIC COMPANY
332-334 SOUTH BROADWAY, LOS ANGELES
Riverside. Long Beach. San Diego.

The People and Their Daily Troubles

Woman's Influence Good For Future of Mankind.

BY JANE DIXON.

From Russia, the dark, comes one to speak to us in the language of soul-soul language.

Nicholas Roerich, academician professor and director of the Society for the Encouragement of Arts, is of the few Russian artists already appreciated in Western Europe and in culture centers of the Americas.

His name goes to make up that celebrated quartet whose imagery and cosmic expression have placed the fallen domain of the Izar beyond the reach of artistic oblivion. The others are Vroubel, Somov, Levy and Benois.

Today, elbow to elbow with those of his fraternity from every corner of the civilized globe, he studies his brethren in the Wreiland and talks ardently of her women.

"Never have I seen so many women like those of my own Russia," says Mr. Roerich. "Not only are they alike in contour and coloring, but in temperament. They are subject to the same possibilities, the same extremes. They show the same open-mindedness, the same kindness of spirit.

A note with joy the vast indignation wielded by the American woman in her own country and internationally. Such influence augurs well for the future of mankind."

"You spoke of the likeness of coloring and contour," I reminded the great Russian. Will you particularize?"

With pleasure," came the reply. "In the youth of Russia our women are dark—dark hair, dark eyes, olive skins. They represent the popular notion of the Russian woman prevailing in this country. Why do not love. The majority of our women are not strikingly dark. They are medium in coloring, even light.

The Russian woman of dark type has her counterpart here in the women I met her everywhere, brown or black flashing eyes, hair like the wings of a raven or the sky on a black night, or somber dark until a ray of sunshine or a gleam of firelight is entangled in its tresses. The same high cheek bones, too, the same breadth between the eyes.

Again I find the predominant type is here, as in Russia, browns in all the shadings from the darkest to the tawny blonde. There is not that peculiar intermediate coloring which is neither dark nor light. The eyes decide the tendency one way or the other. Dark eyes with medium brown or blonde hair give the general impression of a brunette. Blue or gray suggests the blonde.

Then came a question which has been uppermost in my mind during my chats with foreign artists.

"How would you portray the American girl on canvas?"

Mr. Roerich did not answer. His eyes of mystery sought some vision out in the far horizon of dreams. The silence was growing uncomfortable. Is the American girl, then, so difficult?

Suddenly he turned. Mystery was gone from his eyes. They were keen, alive, sparkling. The cold mask of his long face drawing to a point at the chin to accentuate the bulk of his head had fallen away, leaving a warm glow of intense humanity.

"I would paint a woman in whose face the struggle for spiritual culture over mechanical civilization had already gained the victory," he said. "A woman she would be who speaks and understands the cosmic language.

"She would realize the true meaning of beauty and wisdom. Not superficial artificial beauty, but that radiance which has its roots in the well spring of the soul.

"We should know, as we gazed upon her, that she had experienced the pain and the joy of self-sacrifice. In Russia we have a tradition to typify such spirit. It tells of a woman, whose love of beauty, of nature, of life, was so intense, whose passion for self-sacrifice was so pure, she gave her life to save a goat in the mountains. That is the spirit I would depict in the face of the American woman."

"And her coloring?" I insisted.

"What matter?" The artist waved away the suggestion with the air of dismissing it entirely from the scene. "Brown, gold, copper, Titian, black, eyes like the sky at noon or the sea in summer or a pool in the shadows. We would not notice details of hair, eyes, contour. We would see only the face, radiant with a light born of communion with those other and higher worlds wherein we are only beginning to dwell.

"A face is beautiful only as it reflects soul. Many of the ugliest faces I have ever seen have been perfect in line and coloring. It is like throwing a gay silken mantle over a body clad in filth and rags. The mantle blows aside and we see the fraud beneath. Then the whole figure is revolting, disgusting, unbeautiful.

"We are beautiful in exact proportion as we accept, as we love, true art and true knowledge. Beyond this beauty is a blank.

"The country wherein art and knowledge are most appreciated will have the most beautiful women of the future. Moreover, it will be the country of the future."

Mr. Roerich spoke with a rush of gratitude for the preservation of his priceless collection of paintings and objets d'art in Petrograd.

"I have been out of communication with my friends there for a long time," he explained. "I feared, in view of the prevailing accounts of soviet vandalism, my collection had been destroyed or hopelessly scattered.

"Recently I have talked with a patron of art from Petrograd. He assures me that not only has my collection been preserved and protected, but two books have been issued concerning it. This has been a great solace in my exile. I love my country deeply. I am happy and hopeful for its future in the knowledge that my people have not forgotten the art they have so richly patronized and loved."

The painter from the steppes has given us something for which to strive, something spiritually, eternal.

He has placed us on a pedestal of idealism.

May we prove worthy!

QUESTIONS ANSWERED.

[Any reader can get the answer to any question by writing The Los Angeles Times Information Bureau, Frederic J. Haskin, Director, Washington, D. C. This service is entirely by individuals. The bureau cannot give advice on legal, medical and financial matters. It does not attempt to settle domestic troubles, nor to undertake exhaustive research on any subject. Give full name and address and inclose 2 cents in stamps for return postage. Write your question plainly and briefly. All replies are sent direct to the inquirer.]

Question: Just what territory does the Near East consist of, as regards the relief that we have sent? J. W. C.

Answer: During the calendar year of 1919 the Near East Relief conducted activities in the following areas of the Near East: Constantinople and the adjoining territory in European Turkey; Anatolia, Armenia, Cilicia, Kurdistan, Syria, Palestine (for Armenian refugees only,) Mesopotamia, Persia, Trans-Caucasia (Russia,) including the Armenian republic, Georgia, and Azerbaidjan.

Q.: How tall is Gen. Pershing and how much does he weigh?

N. B. H.

A.: Gen. Pershing is exactly 6 feet tall and weighs 168 pounds.

Q.: Can members resign from the English House of Commons?

A. M. W.

A.: Technically, this is not done. A member wishing to resign, asks for the Stewardship of Chiltern Hundreds. Having been appointed to this post, he soon resigns. The practice began about 1750. Its legality has been disputed, but numerous precedents have established it.

Q.: Can airplanes wireless to submarines that are under water?

G. C.

A.: The air service says that an airplane can send a wireless to a submerged submarine.

Q.: Did Handel write any operas?

A. B.

A.: George Frederick Handel was famed particularly for oratorios. Of these he wrote twenty-seven, but he also wrote forty operas, thirty concertos, for various instruments, many anthems and several cantatas.

Q.: How are time balls in different cities operated?

H. F.

A.: By arrangement with a telegraph company all the time balls are, at a given moment just before noon, thrown into the same electrical circuit with a relay that is controlled by the mean time block at the Naval Observatory. Exactly at noon the clock, by means of a competent mechanism, closes the circuit which acts through electro-magnets to release the suspended time balls.

Q.: In playing no trump at five hundred, must one follow suit or may he play joker at will?

M. A. W.

A.: In five hundred, the person holding the joker cannot trump with it as long as he can follow suit, but when he has none of the suit led, he can trump with the joker if he likes.

Question: We wish to plant some trees as memorials to our soldier dead. What kind would you advise? M. D. W.

Answer: The Department of Agriculture suggests that black walnut trees be used for this purpose. Demand for this wood for war purposes depleted the number of trees and this would be an appropriate way of filling their places. Black walnut was used for gunstocks and airplane propellers, the nut shells contributed carbon for gas masks, while the nut meats were used in cakes and candies for the boys in the service.

Q.: Was Moliere the real name of the famous Frenchman who bore it?

D. L. H.

A.: Moliere was the stage name of Jean Baptiste Poquelin. Like Voltaire, whose name was Francois Marie Arouet, he is known to fame by a name which he selected for himself.

Q.: I have a small writing desk which was given to one of the lawyers attending the first Constitutional Convention in Philadelphia. When did the convention meet, and what for?

M. J. W.

A.: On the 14th day of May, 1786, a formal summons was issued to the States to send delegates to a Congress which would be held in Philadelphia, Pa., for the purpose of drawing an instrument of government by which the affairs of the United States should be conducted. On the 25th of May, 1786, a quorum was present for the first time, and the convention proceeded with its business. The result of their work was the formulation of the Constitution of the United States.

Q.: Is there any difference between the Apocalypse and the Apocrypha?

A. M. P.

A.: The Apocalypse is another name for the book of Revelations, and the Apocrypha is a compilation of books, which, while often read and quoted in synagogues and churches, is not regarded as canonical.

GASOLINE ALLEY—MECHANICALLY PERFECT

LETTERS TO "THE TIMES."

Calls it Blackmail.

CLAREMONT, March 22.—[To the Editor of The Times:] Is your issue of March 20, C. P. Yeatman says that we should pay Columbia $25,000,000 for the damage done the country by our occupation of the Panama Canal Zone.

We paid the French company $40,000,000 and the government of Panama $10,000,000 for the right to spend hundreds of millions of dollars in digging the canal and fighting the deadly jungle fever, and thus opened a great highway for world commerce.

Columbia has been greatly benefited instead of damaged thereby. In 1903 the dictator of Columbia had agreed to let us build the canal, we to pay him $10,000,000. When we accepted this offer he tried to hold us up for $25,000,000. The leading men of Panama knew that we would not pay it, and that we would take the Nicaraguan route instead. Panama then revolted, Colombia sent troops to the Isthmus. We landed a few sailors and marines to protect American lives and the route across the Isthmus, as by treaty we were bound to do and had done before. The Isthmus is a natural trade route for world commerce. No half-civilized people who happen to have possession of a few miles of swamp and jungle on a great natural world highway have a right to block the travel of the whole world. Neither have they the right to collect enormous blackmail. Uncle Sam has the reputation of being very rich.

This leads some people who come nations to believe that he can be made to furnish the money to keep all those who have less than he has. If it is right for us to pay Colombia this $25,000,000 we have no right to stay on the Isthmus at all and should get out.

Not so very long ago we took California from Mexico. Does Mr. Yeatman think that we should pay Mexico several hundred millions of dollars for that?

EDWIN SCHIER.

Those Innocent Boys.

LOS ANGELES, March 23.—[To the Editor of The Times:] Did this ever happen to you? While driving home from the theater to have another machine pull up alongside of you, with two men standing on the runningboard calling to you to stop. After you stop one of them says, "Have you got a gat?" Upon asking what they mean, they say, "D—n you, hit the ground and we will show you. After taking the wife's furs, our watch and what change we have, they tell you to drive on. Then to note in the paper a few mornings after where the police have caught all three of them and they all state that that was to be the last night in which they intended to work. That there were only three church boys, innocent as the snow, etc. Then you remember how you jumped every time they swore at you. How you were so frightened that when they told you to move on you had forgotten how to start the car.

How terrible big the gun looked that the fellow had on when they all looked like [illegible] Then you read [illegible] just those boys were [illegible] almost make you [illegible] innocent babe that [illegible]

Every One Guilty.

LOS ANGELES, March 23.—[To the Editor of The Times:] Your article in Saturday's issue on Mariscal and Mariscal's association to be punished is highly commendable, and will be accepted as the right thing by all decent people. But I am afraid it has been overlooked in a few respects, and I will point out a few.

This is not the case of one man, or under the control of one man, but all reaping the profits and the spoils and [illegible] of the whole [illegible] of Los Angeles as a place that we have ever known [illegible] fore. Let the good work go on. Let the [illegible] shield every [illegible] and [illegible] takings of [illegible] may leave [illegible] there's hope for all the [illegible] who may yet [illegible] basket to [illegible]

T. A. [illegible]

Character Up.

A professor says that [illegible] better in divorce [illegible] by the war he means [illegible] Also, we may add, to [illegible] parties of war [illegible] Transcript.

Their prettiest shampoo— hairdre

Cinderella Golden brings out the warm tones of rich color— ...g the dull dark sha... makes the hair glow ... bewitching radiance— ...the exclusive with ... found in no other sham... and yet it does NOT ... or in any way chan... color of the hair. So ... he has this shampoo ... hairdressing parlors th... prettiest shampoo. Vi...

SUPERF

From the face, ... shaped. Warts ... moved by electr...

The only safe and perm... operator. It makes no ... have tried I guarantee ... Single or Multiplied Ne... cura. Located in b...

SCIENTIF...

ANNA M. BERGE...

Phone 12937

Established 1889

...% AND FOR ...

Use your money ... Invest in new h... ment Certificate... surance—no in... RISK. A saf... privilege of wi... time after one y... Anyone can bo... $100 or any mu... the money is lo... Write or call ...

OFFICE...

A. COCHRAN, President. ... POMEROY, Vice-President. C. J. ...

D. M. CUT... C. M. WAR...

STAT... Building ... 722 So...

Rheumatism Is ... Internally

Medical science now recog... that the ailment we call rheuma... often caused by impurities in ... blood which manifest their ... pain by those aches and pains w... causes as many sufferers. The ... liniments, rubbed-on treatments ... relieve the pain for a ... time, they do not cleanse ... the blood and remove the ... cause of the trouble.

For lasting relief, you should take a good al... terative, blood remedy, ... which will counteract the ...

Kill That ... CASCARA ... BR...

FOR Colds, Coughs ...

Neglected Co... Take no chances. Keep this stand... Breaks up a cold ... Grippe in 3 days— ... Quinine in this form does not ... Laxative—No Opiate in Hill's.

ALL DRUG...

Telephone Broadway 4701 Automatic 10381

J. W. Robinson Co.

Seventh and Grand

STORE Opens 9 A.M. Closes 5 P.M.

CLOTHES—SPRINGLIKE IN NEWNESS AND ROBINSON IN QUALITY

Correct Apparel for Easter

The showing of Misses' and Women's Easter Apparel changes constantly, as Suits and Frocks find the individual types for whom they were designed and new ones come in.

Interest this year centers in colors and hand work. One has grown accustomed to accepting richness of material as a matter of course. And yet in a sense the beauty of new crepes and silks is of paramount importance as the foundation element.

Frocks

Gray and navy are the two colors most in demand for the afternoon frocks.

One of the late arrivals in gray Canton crepe has the new square yoke, to which the box-coat corsage is gathered. About two inches in from the armholes, front and back, the yoke merges into wide panels. The lower part of the corsage is embroidered in gray beads.

Other models are in georgette, taffeta, crepe meteor and other summery materials. Dyed laces, beads of all descriptions, self-ruffings and other trimmings are used. So conservatively are these employed, the general effect is likely to be one of great simplicity.

Suits

The mode for Spring continues to favor embroidered Suits for dress occasions and tailored and semi-tailored effects, with popularity about equally distributed among the three.

A semi-tailored model in champagne Poiret twill has inch-wide self-straps on the coat, which give slenderizing lines. A belt of small steel hemispheres is a smart feature.

Homespuns, tweeds and fine tricotines will all be represented on Easter morning. Robinson's display of youthful suits in these fabrics is unusually complete.

THIRD FLOOR

Easter Suits for Men

The new Easter Suits are clothes that will appeal to the well turned out man.

Late style features shown in these Suits made to Robinson's specifications are: Longer Coats, narrower collars, wider lapels, and shorter vents than were in vogue last season.

Several coats have a slight drape back of the shoulder, which is very smart on certain types of figures.

Sacques in two and three-button models vie with double-breasted models in favor with well-dressed men.

The spring Suits are of blue, gray and brown one-tone materials and mixtures. Basket pin stripes on blue or black grounds are seen in several youthful models.

These clothes, new to Robinson's this past week, are offered at exceptionally low prices, $49.50 and $59.50.

Another group of spring Suits is likewise priced far below the customary level, at $39.50.

FIRST FLOOR

Boys' Overcoats

Spring models for the boy for Easter wear, tailored to Robinson's Specifications, are as carefully made as are his father's.

The Overcoats are of blue serges, herringbones and tweeds in sizes from 3 to 18 years. Prices range from $10.00 to $17.50.

FOURTH FLOOR

Knicker Suits $19.75

Boys' all wool Knicker Suits are Norfolk models with all around belts. Yokes front and back. Regulation inverted box pleats give the opportunity for fine workmanship to come to the fore.

Two pairs of Knickers come with each suit. The price is unusually low—$19.75.

A new line of blue serge Middy Suits with silk or wash braids has been received. These have straight trousers. In sizes 3 to 10 years. At $12.50.

FOURTH FLOOR

Negligees

A filmy cloud of [illegible] and then a transparency of [illegible] the cloud—and a new spring [illegible] ligee is evoked!

A number of the new models, of which there are but one of a kind, have a pleated underskirt (with straps over the shoulders) of crepe de chine or crepe-back satin, a coat of georgette, lace or both, pleated over this, extending to the knees.

The Negligee sketched is in tones of pink with overdrops of lace and ribbon roses in pastel tints.

THIRD FLOOR

Glove Silk Underwear

The "feel" of glove silk, when worn gives a sense of well being.

The new Lingerie for spring includes crepes, light lace, fine batiste and fresh in the line of colors, from designers of established prestige, the patterns in [illegible] Vests and Envelopes are of especial charm.

The Envelope sketched is in flesh color, with inserts of pale blue glove silk and blue ribbon shoulder straps.

FOURTH FLOOR

Petticoats

A shadow-proof Petticoat in a late spring model is of flesh or white crepe de chine.

The hem is of hip depth, where it is attached to the crepe de chine of a single thickness. Extra width is secured to the skirt, which is already generously wide, by a 12-inch slit, finished at the upper end with French flowers.

These tailored Petticoats are moderately priced at $6.95.

THIRD FLOOR

"The Peace Negotiations"

A Personal Narrative by Robert Lansing

Mr. Lansing's book will be released simultaneously in the East and in Los Angeles on Friday, March 25th.

This is the real story of the Peace Conference told for the first time by one of the actual Commissioners.

It contains the inner story of the League of Nations, the Shantung affair, secret diplomacy and the various problems that will come up for discussion in the Senate during the Treaty fight.

"The Peace Negotiations" also deals with Mr. Lansing's differences with the President, leading up to his resignation.

On sale Friday, at $3.00.

Orders phoned in Thursday will be delivered on Friday, publication day.

FIRST FLOOR

Easter Hats

A Comprehensive Showing of

Easter Millinery

Including Dress Hats, Flower Hats and Tailored Hats is Announced

THIRD FLOOR

...ubles...

...RFECT

...blackmail. Uncle ...reputation of being ...some people add some ...time that he can be ...to the money to keep ...have been killed. ...or us to pay Columbia ...we have no right ...fashions at all and ...

...people we took Cal... ...London. Then Mr. ...that we should pay ...hundred millions of ...

EDWIN SQUIRE.

...Bury the Hatchet.

LOS ANGELES, March 21.—To the Editor of The Times: The article in Saturday's Times from Merchants' and Manufacturers' association is to my mind one highly commendable, and could be accepted at its face value by all concerned, employer and employe alike. That a change of heart has been experienced is quite evident. This is no time to enter in quarrels, or the old saying all rejoice for the attitude taken and the spirit that prompted it, has really and truly the true ring of sincerity. This, if carried to logical conclusion, will open the doors of Los Angeles as a haven for them who have come to stay, by force. Let the good work go on.

The time has arrived when we should write each other's name and ingrain the virtues of tolerance of endearing manners. We may learn to imitate them. Here's hoping all the people of our whole city will say: "Amen, let the hatchet be buried."

T. J. POLARD.

Character Tags.

A professor says that a man's character is shown in little things, and by the way he carries his umbrella. Also, we may add, by the way he carries off your umbrella.—Transcript.

Negligees

A filmy cloud of loveliness—and then a transparency of lace upon the cloud—and a new spring Negligee is evoked!

A number of the new models, of which there are but one of a kind, have a pleated underslip (with straps over the shoulders) of crepe de chine or crepe-back satin. A scarf of georgette, lace or both is draped over this, extending to the knees.

The Negligee sketched is in tones of pink with overdrape of lace and ribbon roses in pastel tints.

THIRD FLOOR

Glove Silk Underwear

The "feel" of Glove Silk Underwear gives a sense of well being. The new Lingerie for spring in shades orchid, light blue, white peach and flesh in the list of colors. Being from designers of established prestige, the patterns in Slips, Vests and Envelopes are of absolute charm.

The Envelope sketched is in flesh color, with inserts of pale blue glove silk and blue ribbon shoulder straps.

FOURTH FLOOR

...r prettiest shampoo—say hairdressers

...Golden Glint ...the warm under... ...of rich color—livens ...dull dark shadows— ...the hair glow with a ...dazzling radiance—quali... ...exclusive with it and ...in no other shampoo— ...yet it does NOT injure ...in any way change the ...of the hair. So popu... ...this shampoo become that fashionable metropolitan ...parlors throughout the land recommend it as their ...shampoo. Visit your hairdresser today—have a

Cinderella

Golden Glint

SHAMPOO

If you shampoo your own hair, buy a package at a near-by drug store, toilet goods counter or beauty shop—but come to know this shampoo—NOW.

A good hairdresser can tell you a great deal about the peculiarities of your hair, its health and arrangement as well as give you much other beneficial information. To women who care, this service is invaluable.

© J. W. KOBI CO.

SUPERFLUOUS HAIR

...m the face, neck, arms. Eyebrows ...aped. Warts, Moles, Birthmarks re... ...ed by electric needle.

...only safe and permanent way when done by an expert ...ator. It makes no difference to me whom or what you ...n tried I guarantee any hair I treat will never return. ...ic or Multiplied Needle Method. Painless and leaves no ... Located in business in Los Angeles, 20 years.

SCIENTIFIC CARE OF THE SKIN

...ANNA M. BERGERON, 1219-20-21 Haas Bldg.

...ne 12937 Corner Seventh and Broadway

...ished 1889 Assets Over $5,500,000

...% AND MORE HOUSES FOR YOUR MONEY

Use your money to help build more houses. Invest in new homes through our 6% Investment Certificates. No property taxes or insurance—no interest to pay or repairs—NO RISK. A safe, sure 6% clear, and the privilege of withdrawing your money any time after one year.

Anyone can help—we issue Certificates for $100 or any multiple thereof to $10,000 and the money is loaned for building purposes.

Write or call for folder.

OFFICERS AND DIRECTORS

...THERMAN, President. W. D. WOOLWINE, Treasurer.
...ELLIOTT, Vice-President. J. M. ELLIOTT, Vice-President.
C. J. WADE, Secretary.

D. M. CUTHBERT, Loan Inspector.
C. H. WADE, Assistant Secretary.

STATE MUTUAL
Building and Loan Ass'n.
722 South Spring St.

...umatism Is Best Treated

Internally Through the Blood

...dical science now recognizes ...ailment we call rheumatism ...s caused by impurities in the ...which manifest their pres... ...by those aches and pains which ...so many sufferers. Though ...rubbed-on treatments may ...the pain for a ...they do not cleanse ...and remove the ...of the trouble. ...lasting relief, you ...take a good al... blood remedy, ...will counteract the ...effects of a circulation full of impurities. Such a remedy is S.S.S., the old reliable vegetable medicine that has been used with great success in thousands of rheumatic cases over a period of more than fifty years.

Get S.S.S. from your druggist today—right now—and start taking it at once. Then if you will write us a history of your individual case, we will gladly give you without cost special expert medical advice. Address Chief Medical Advisor, 835 Swift Laboratory, Atlanta, Georgia.

USED 50 YEARS S.S.S. FOR RHEUMATISM

Kill That Cold With

HILL'S CASCARA BROMIDE QUININE

FOR Colds, Coughs AND La Grippe

Neglected Colds are Dangerous

Keep this standard remedy handy for the first sneeze.

Breaks up a cold in 24 hours—Relieves Grippe in 3 days—Excellent for Headache

...in this form does not affect the head—Cascara is best Tonic ...the Opiate in Hill's.

ALL DRUGGISTS SELL IT

SOCIETY.

BY VIRGINIA WOODS.

By Mr. and Mrs. Page.

Preceding the charity ball and pageant at the Ambassador Monday evening, Mr. and Mrs. James Rathwell Page are to entertain a distinguished company at dinner and later will assemble their company in their box and in that of Mrs. Page's mother, Mrs. I. N. Van Nuys, for the ball.

Their guests will be Bishop and Mrs. Johnson, Coadjutor-Bishop and Mrs. Stevens, Mr. and Mrs. John G. Shedd of Chicago, Mr. and Mrs. Henry W. O'Melveny, Mr. and Mrs. A. C. Balch, Mr. and Mrs. W. G. Kerckhoff, Dr. and Mrs. Ernest A. Bryant, Mrs. I. N. Van Nuys and Dr. George Davison.

—o—

At Handsome Luncheon.

Mrs. Frank H. Reilly of South Gramercy Place was hostess Tuesday at an attractively appointed luncheon at the Wilshire Country Club, given as courtesy to her mother, Mrs. C. B. Jones, who has just returned from an extended eastern trip, and for Mrs. J. C. Culp of Washington, D. C., who came West with Mrs. Jones and is the house guest of Mr. and Mrs. Sydney Edmonds.

Those asked to meet the complimented guests were Mrs. Godfrey Holterhoff, Jr., Mrs. Jefferson Chandler, Mrs. Roland Bishop, Mrs. Harry Dana Lombard, Mrs. W. D. Woolwine, Mrs. Willoughby Rodman, Mrs. W. A. Edwards, Mrs. W. T. Bishop, Mrs. Sumner P. Hunt, Mrs. J. Ross Clark, Mrs. C. C. Parker, Mrs. Nathaniel Wilshire, Mrs. Frank Griffith, Mrs. Edward Tufts, Mrs. Albert Llewellyn Cheney, Mrs. Lynn Helm, Mrs. Walter Leeds, Mrs. Harry Coburn Turner, Mrs. Cameron Erskine Thom, Mrs. Burton Green, Mrs. Macaulay, Mrs. Grace Wood Jess, Mrs. Sydney I. Wailes, Mrs. L. S. Montgomery and Miss Elizabeth Ewing.

—o—

By Pennsylvania Matron.

Mrs. Charles B. Penman of Scranton, Pa., gave a tea yesterday at the Alexandria and had as guests Mrs. Frederick S. Blodgett of Boston; Mrs. Joseph Beach of New York City; Mrs. Henry W. Adams, Mrs. George P. Griffith, Mrs. Henry Van Bergen, Mrs. Nicholas E. Rice, Mrs. D. W. Mears, Mrs. C. E. Judson, Mrs. Frederick Fleitz and Mrs. Burr. Mrs. Penman is spending the winter in California. She is just completing a novel with scenes laid in California.

—o—

Home from School.

Miss Katheryn Keith, a beautiful young girl, has just returned home from New York, where she studied music all winter. She is now with her mother, Mrs. Jack Keith, at the home of her grandfather, Thomas Blythe, of 4022 Wilshire Boulevard. Miss Keith is to take part in the pageant for the Children's Hospital on Monday evening. Mrs. Keith has also been home from New York but a short time.

—o—

At Luncheon.

The Midwick Country Club is today the scene of a very attractive luncheon at which Mrs. John Murray Marshall of Pasadena is entertaining sixteen guests.

—o—

Gives Studio Luncheon.

Miss Mildred Marsh provided a charming hospitality yesterday when she gave a studio luncheon in honor of Mrs. Horace Richmond, who is visiting Mrs. Alexander B. Barrett. plates were set for fourteen.

—o—

Lords Leave.

Mr. and Mrs. Irving P. Lord of Waupaca, Wis., who have been enjoying their fifth winter in Los Angeles, left yesterday for Del Monte for a few days before returning to their Wisconsin home.

—o—

Spaldings to Entertain.

Mr. and Mrs. Silsby Spalding of Beverly Hills are to be hosts at a large dinner party on Tuesday evening, next.

—o—

At Elaborate Luncheon.

Mrs. William Cline of South Ardmore avenue was hostess yesterday at an elaborate luncheon and bridge at the Ambassador in honor of Mrs. Henry Warren Fitch. The tables were handsomely adorned with masses of spring blossoms and plates were set for Mmes. F. H. Keehler, H. C. Hackley, C. V. Rice, John T. Linfesty, Thomas Oakey, Joseph Newell, A. E. Emminger, Mary Armstrong, Kenneth B. Wallace, E. R. Hibbard, Fred W. Ritchie, C. H. Thompson, Alexander Pantages, Ben F. Thorpe, Pearl Walton, Frank E. Williams, Frank Reese, E. C. Hull, Judson C. Rives, Henry Newby Paul N. Boggs, W. H. McNutt, John C. Cline, William Robinson, Oscar Roberts, Jack Hammer, Arthur G. Tibbetts, Clement Sanz, J. Bond Francisco, M. W. Everhardy, Herbert Cornish, Frank A. Wells, Walter V. Pomeroy, Robert I. Steen, L. L. Vogel, Fred Stevenson, R. B. Hardacre, R. Williamson, Frank McCoye, John N. Metcalf, Fred Hooker Jones, W. P. Breesee, Milton Cohn, Harry Cline, Ernest McCoy, William Young, Effie Jergins, Frank Bowles, Fred Lattimer, William T. Wyatt, William Finberg, Ralph Deming, William Hamilton Cline, T. L. Stassforth, J. M. LeRoy, M. J. Henshey, C. R. Luton, Ralph Hagan, E. J. Fleming, Albert Olcovich, L. E. Ford, Charles L. Hubbard, Sloan-Orcutt, Joseph Zuckerman, M. Williamson, George A. Ralphs, W. W. Orcutt, Edward J. Brent, Albert Mortenson, Chessman, Carl C. Creppin, Edward Zobelein, W. B. Corwin, Lou Palmer, M. Osborn, Stone, W. B. Morehouse, Mary Quirt, K. B. McCoye, Misses Dent, Georgiella Lay, Eileen Hennessey, Jane Spaulding, and Mary Spaulding.

—o—

Card Party and Tea.

Miss Therese Joannes of Occidental Boulevard has issued invitations for a card party and tea for Saturday afternoon, April 2.

—o—

To Christen Battleship.

Mrs. R. Pfiel, Jr., of Milwaukee, Wis., who has been visiting here, is to christen the battleship Wisconsin in Tacoma, Wash., today, and she and her husband, who is to join her there, will arrive here March 29 to visit Mr. and Mrs. B. D. Russell. Mrs. Pfiel was chosen to christen the ship because of her war work in Wisconsin. They will be here for some time.

—o—

Toomeys to Entertain.

Twenty-eight guests are to enjoy the hospitality of Mr. and Mrs. William Jerome Toomey of Plymouth Boulevard, who are entertaining the evening of April 2, with a dinner at the Wilshire Country Club.

Electrical Repairs
A. Smart, 717 West Eighty-third.

NAME EIGHTEEN LETTERS LONG.

Man Known as "Pappas" for Short Makes Move to Legalize Change.

George P. Pappas, whose real name is Peter George Papageorgocopoulos, petitioned the courts yesterday for a change of name. He desired to be known as George Peter Caldwell. His wife's maiden name was Caldwell.

FILE BANKRUPTCY PAPERS.

Henry C. Barnes of Las Cruces filed a petition in bankruptcy in the United States District Court yesterday, giving his debts as $8844.98, and the assets at $2542.20. P. A. Potter, a salesman of this city, owes $574.61, and has assets valued at $360, with which to discharge the same, according to a petition in bankruptcy filed in the same court yesterday.

Bond Sales for School Building Program Urged.

At a meeting of the Finance Committee of the Board of Education yesterday, a resolution was adopted urging the Supervisors to sell $1,500,000 of elementary school bonds and $500,000 worth of high school bonds.

The money received from the sales will be used in purchasing sites, erecting new buildings, and for repairs and additions to present structures. The board is expected to approve of the resolution this afternoon.

Charles Seaman, chairman of the Finance Committee, stated yesterday that the elementary and high school building programs will require about $4,500,000 between now and July 15. Practically all of this money will have to be secured from the sale of bonds.

HEARING ON MACY STREET.

Protests against the opening, widening and extending of Macy street will be heard by the City Council at 10 a.m. on April 6.

Four Wanted on Murder Charges Are Taken East.

In charge of five officers, three men and a woman, wanted in the East on murder charges, left over the Salt Lake Railroad Tuesday morning. Two compartments in a through car were reserved for the officers and their charges. The murder special pulled out of the Los Angeles depot at 10:50 a.m.

The prisoners being returned were Sam Purpera, 17 years of age, wanted in Cleveland, on a double murder charge, who was arrested some time ago by Police Detectives Raymond, Hickok and Erven, and C. P. Smith, C. W. Smith, his son, and Olive Montinez Smith, the elder man's wife. The three Smiths are wanted in Akron, O., for the murder of Peter Schure of that city. The Smiths were taken into custody about a week ago and according to the police, C. W. Smith confessed.

Appropriate Gifts for Easter

Special decorated candy eggs, assorted sizes. Attractive boxes or baskets of chocolate or bon bons of our own make, may be obtained at

The Elite
CANDIES AND ICE CREAM

Do not forget to place your order in advance for Hot Cross Buns—Good Friday, March 25th.

—an *investment* in good appearance

Kuppenheimer
GOOD CLOTHES

Say it with a good appearance—your position in life, your success. Kuppenheimer good clothes at lower prices for spring are the foremost examples of style art and tailoring skill.

K

"Desmond's"
SPRING NEAR SIXTH

—the house of Kuppenheimer good clothes

Copyright, 1921, The House of Kuppenheimer

PUBLISHERS:
THE TIMES-MIRROR COMPANY.
OFFICERS:
HARRY CHANDLER, Pres. and Gen. Mgr.
HARRIAN OTIS-CHANDLER, Vice-Pres. and Secy.
E. K. PFAFFINGER, Treasurer.
HARRY E. ANDREWS, Assistant General Manager and Managing Editor.
Harry Chandler, Marian Otis-Chandler, E. K. Pfaffinger, Mabel Otis-Booth, Harry E. Andrews, Directors.

Los Angeles Times

EVERY MORNING IN THE YEAR.
DAILY FOUNDED DEC. 4, 1881.—40TH YEAR.

Sworn average circulation for every day of February, 1921.....120,670 Copies
Sworn Sunday only, average circulation for February, 1921.....148,365 Copies

OFFICES:
New Times Building, First and Broadway.
Branch Office, No. 1, 610 South Spring Street.
Washington Bureau, 604 Hibbs Building.
Chicago Office, 111 West Monroe Street.
New York Office, 286 Fifth Avenue.
San Francisco Office, 742 Market Street.
Paris Office, 420 rue Saint Honore.

LOS ANGELES (Loce Ahng-hayl-ais)

MEMBER OF THE ASSOCIATED PRESS.
The Associated Press is exclusively entitled to the use for publication of all news credited to it or not otherwise credited in this paper and also the local News Published here within.

RUBBER NEXT.

An Italian claims to have produced an artificial rubber answering every purpose of the original article and at only about one-tenth of the cost. We are afraid that he has been stretching it a bit.

OH, PSHAH!

It appears that there is only one harem left in Constantinople and that belongs to a Frenchman. The lady Turks have gone forth into a new world to earn a living and no more does the harem scare 'em.

IN SILK ATTIRE.

In a review made by the high school girls of Denver it was almost unanimously agreed that silk stockings were a necessity and not a luxury. That's right. Nobody would expect a girl to go bare-footed in the Denver climate.

CAN HAVE BEAN.

What was thought to be a bomb thrown into the New York subway turned out to be a can of baked beans when it was carefully dissected. Some visitor from Boston who innocently forgot his lunch was suspected of a plot to blow up the city. Nothing happened, but think what might have been.

PRACTICE AND PREACHING.

The Japanese are inclined to quibble over the appearance in the island empire of missionaries from California who preach that all peoples are equal before the Almighty. The Mikado's subjects think the American people do not live up to the teachings of their missionaries. Maybe they are right.

THE HOME RULERS.

The home-rule plans for Ireland would contemplate the opening of an Irish parliament by June 25. It is safe to say, however, that the Sinn Feiners would not be among those present unless they were on the other side of the road with bombs in their pockets. They would rather have chaos rule than home rule under British auspices.

DOCTORS DISAGREE.

Missouri, South Dakota and Arizona are additional States to recognize the chiropractors and establish examining boards of their own kind. It does seem funny for a group of pill-makers to be passing upon the qualifications of the thumpers—especially when they start out with a quarrel. It would be much like turning our naval construction programs over to the Mikado for confirmation and review.

WHEN IS A TEAROOM?

New York authorities are trying to persuade the tearooms in Greenwich Village to sell tea. They handle red ink, wood alcohol and other high explosives, but seem to be shy on tea. It is argued that under the Constitution of the United States, as interpreted by the Monroe Doctrine, a tearoom should serve tea. The rustic villagers of Greenwich, however, assemble at the tearooms for the purpose of sousing themselves in hops and bobbing each other's hair. At the Purple Hyena tearoom tea has not been poured for nine months. This must not be.

HELPING THE HORSE.

Senator Rigdon of San Luis Obispo is working hard for a bill which would appropriate $250,000 to be used in raising the standard of horses in the State of California. This is the first movement on behalf of the horse that has been noted for many a day. Thought the world was about ready to let the horse pass on down the aisle of oblivion. Most folks would give a heartier cheer if the Senator were to head a movement to persuade Henry Ford to put better batteries in his flocks of Lizzies. What can a horse do with $250,000 now that alfalfa is coming down.

ON THE FENCE.

The Kansas Legislature can be just as inconsistent as any State Assembly. Both branches passed a bill permitting boxing before clubs and private organizations, but when it came to voting on a separate measure to repeal the State law which absolutely forbids boxing under any circumstances it failed to pass. For the time being an exhibition before the American Legion which is permitted under one measure can be suppressed and punished under another law. The tangle can be straightened out, but it indicates that the lawmakers were trying to use their votes to satisfy both the Puritans and the sports.

WORK OR QUIT.

The President has declared that there is no such job as an "office-holder." A man who draws pay from the government must have some specific task or duty and must honestly try to accomplish it. He cannot merely take refuge behind the title of his office or job. There must be something more than drawing the pay. If President Harding makes his word good he will discommode a number of patriots whose service consisted chiefly in the monthly acceptance of certain sums of the public money. Their job might have a name, but it seemed to carry with it no especial obligation. It will be hard for some of these to find work enough in their offices to get by the Presidential stipulation.

RIGHT IN BURBANK.

The Times congratulates the business men of Burbank on the public spirit and good sense they have manifested in refusing to lend their support to a percentage "drive" for the purpose of increasing the membership of the Burbank Chamber of Commerce. A chamber of commerce is a quasi public institution and the money contributed for its support is in the nature of a public subscription. The benefit accrues to the individual member only as a part of the enhanced prosperity of the entire community.

Raising money for a public purpose on a percentage rake-off basis is all wrong. Whenever a part of the money so raised is sequestered by individuals for their pecuniary profit the campaign becomes one of public exploitation rather than of public benefit.

In the Burbank instance the promoters of the greater-membership campaign were professional drivers who inaugurated it for the purpose of securing for their individual profit a part of the money so collected. The membership fees were originally $5 annually. The first act of the percentage promoters was to have the dues increased to $20 annually. Of that sum they were to receive 25 per cent for engineering and conducting the "drive." Their profit for each new member was as great as the entire membership fee when they began.

Every community is infested by individuals with glib tongues who are always getting up some kind of movement for the alleged public benefit which they are willing to conduct—for a consideration. They stipulate that certain of the workers shall be paid either a salary or a percentage of the money collected, in return for their services. Hardly a week passes in which The Times is not asked to give space in its news columns to aid in the organization of some "benefit" in which salaries are to be paid to all those who take part and the surplus is to go to the "cause."

The public is asked to buy tickets and make contributions for the "benefit;" but, when the accounts are all vised, it is seldom that more than 10 per cent of the total sum received remains for the purpose for which it was contributed. There are some cliques that do nothing but organize these alleged "benefits" on a percentage basis. The fact that they keep at the same work year after year is proof that they find it profitable.

Diverting the greater part of the funds contributed for such causes into the pockets of the promoters has for its result drying up the springs of charity in the human heart. Many are willing to contribute in the aid of patriotic, benevolent, religious or charitable causes, provided the money they give shall go for the purpose for which it is intended. But when they find that the chief beneficiaries are those who organize and direct the campaigns for profit they become suspicious and worthy causes suffer.

Every community will do well to look with suspicion on all proposals from individuals or groups to carry on a drive for something in which those directing it are to receive cash payment for their services. Profiteering on the public spirit and altruism of the community is despicable.

THE UNIONIST LEADER.

Without being the equal of his father in ability or debate, Austen Chamberlain has reached a position which Joseph Chamberlain coveted but never won. He has been elected leader of the Unionist party in the British House of Commons. The elder Chamberlain was a strenuous, masterful man; a wielder of the big stick. The son is much quieter, far more tactful and has known how to profit from his father's mistakes. He has held high positions and has filled them honorably. There has been nothing brilliant about his occupancy of the office of Chancellor of the Exchequer just as there has been nothing out of the ordinary in his conduct of the duties of Secretary of State for India or of Postmaster-General. He has performed well wherever he has been placed, but he has not drawn the world's attention which his father compelled on several occasions. Yet he is just the man to be the leader of those who persist in calling themselves Unionists—supposedly for want of some better name. They united to oppose home rule, and now everybody wants Ireland to have home rule and the Emerald Isle rejects it. Austen Chamberlain entered the House of Commons about the time the bitterest fights over the question of home rule were rousing the passions of the members. His father was the head and front of the opposition to Gladstone's Irish policy. When the present leader of the Unionists made his maiden speech the Grand Old Man singled it out for words of praise and, looking over to the back benches where sat his former ally but present political enemy, the elder Chamberlain, he declared that it must delight a father's heart to see his son acquit himself so well. It is declared by those who sat near Joseph Chamberlain that the monocle dropped from his eye and tears trickled down his cheeks.

FOR NOAH'S ARK.

If the Weather Bureau could only furnish forty days of rain they would be now launching Noah's ark in the Verdugo hills. The filmers of Bible themes have about completed the construction work on the Ark and it corresponds with reasonable fidelity to the description handed down of Moses. In the inability of the Weather Bureau to register moisture the promoters will tap the aqueduct and by the use of a rain and wind machine furnish a flood that would make the original article look like a puny shower. The preliminary problem is to load the boat and it may be necessary to borrow a menagerie or rob the zoo to secure the necessary freight. The picture must show the animals marching in two by two. There must be at least fifty-seven varieties and many of them do not care to travel in pairs. It is hard to make 'em mix. Furthermore, some critters are harder to handle than others. Shem might be able to lead a couple of goats on board without much fuss, but if Ham was just behind driving a team of hyenas or wild cats there might be a riot. There might also be a dispute as to whether the hippopotamus or blood-sweating behemoth should be taken on board or simply towed behind. Looks as if, when it came to charging the Ark, there is room for trouble and excitement.

The Uplifter.

SOVIETS STILL RULE.

No one who has kept in touch with Russian affairs felt any surprise at the news that the anti-Bolshevik uprisings had been quelled and that the soviet government still rules. Early in March the British Foreign Office warned newspaper correspondents not to take too hopeful a view of the disorders. Despite the fact that the soviet government never was seriously menaced some too zealous correspondents of American newspapers cabled from London reports which indicated that Lenine and Trotzky were about to be hurled from their positions. One, indeed, had them in flight. These misleading dispatches show that the desire to be sensational rides above the inclination for truth, even with some men who are given most responsible positions in American journalism.

While the Lenine government maintains the upper hand in Moscow and Petrograd the situation in Siberia is becoming unpleasant for it. There is intense antagonism between the peasants there and the Communist administration. This has led to a series of uprisings, but there does not appear to be any cohesion between the various bands of peasants and therefore the outbreaks cannot be dignified with the name of revolution. It may be, however, that Siberia will become a testing place of the power of the present regime. A recent revolt, suppressed by extremely cruel methods, has roused the men of many villages. If the malcontents can be effectively organized the peasants' union may be the means of overthrowing the soviet rule.

BROKEN HOMES.

A dry rot that is cankering the very heart of our nation, that is at the core of our unrest and upheaval of today, is the broken home. The greatest asset of our country, the one thing that has lifted it above all other countries and made it the refuge and hope of the oppressed peoples of the world, has been its homes. No other nation has ever elevated the home and the home life for all its peoples to so high a standard as we attained. The pride and the bulwark of our democracy have been its homes—the farmhouse, the workingman's cottage, the village residence, the individual homes of the rich and of the poor, each providing not only a shelter but an abiding place, comfort, the happiness of parents and children about their own board, before their own fire, gathered under their own reading lamp.

It has been the ideal of every normal American citizen—that home of his own; the expectation of every American girl—to make such a home for her man and her children. Today it is still the ideal of the average man and woman—when they have money enough to gratify their greatly increased desires and to support a home without inconveniencing or denying themselves.

But under the wash of materialism and the selfishness of a generation which considers its own adventures and pleasure before any duty or obligation the chances for homes and home life are daily decreasing. Divorces keep pace with marriages—where the ratio does not run ahead—while the birth rate of the American family steadily decreases. It is true that the increased cost of living may be counted as one of the causes for this diminishing of families; but a careful analysis would show that it is the greater demand for luxuries, for pleasures, for a standard of living out of proportion to the income that affects the birth rate rather than the higher cost of actual necessities for sane and comfortable living.

And it is the same selfish and anxious seeking for luxury, for ease, for pleasure and the unwillingness to carry responsibility, to take up obligations, that are serving to break up homes already established. The man who has assumed the duties of a husband and father cares more for his business or his "good time" than he does for his wife and little ones. The mother cannot give up her new clothes, her social ambitions, her desire for amusement, whether it be grand opera or jazz, a season at a fashionable resort or four evenings a week at the "movies" for the sake of her babies. Desertion, separation, divorce follow and a home is broken—perhaps ceases to be. One parent or the other struggles on alone, with the children cared for by some makeshift, and the other is left free to enter upon some new alliance—and bring more misery into the world.

Orphan asylums and institutions for children are today filled with children who have one or both parents living, rather than with orphans. These are the children of broken homes, whose parents have fallen down on the job they undertook before God and man. The State schools, the juvenile courts, the detention "homes"—God save the mark—are chiefly peopled by children growing up without the influence of good homes, without the care and protection of parents who put the welfare of their children ahead of anything else in the world.

These little ones, cared for by the charitable or by the State, however perfect the institution and the treatment, lift wistful eyes, stretch out pitiful hands for the love that is their right. They want and need the loving watchfulness, the tender word that only a mother can give. It may be that a child is better off physically and mentally in some public institution than in a home where there are discord and neglect. Proper food, sanitary conditions, needed discipline may be furnished by State or charity. Yet these advantages can never equal the poorest home, kept in order by a mother who regards the birthright she owes to her children before her own comfort or pleasure. And no child can become a dependent upon anyone but his rightful caretakers without losing a self-respect and independence which no after life can entirely restore.

Where there are children in a family the breaking up of the home is a crime. And every man and woman who is responsible for breaking up a home—whatever the connection may be, whether it is the father, the mother, a relation, a paramour or an "affinity"—should be held to answer. Not only the law but society should make such a person feel that he or she has forfeited all right to respect, all chance to escape the penalty of his—or her—wickedness.

UNREST IN SPAIN.

Cablegrams from Spain state that Antonio Maura has been intrusted with the duty of forming a new Cabinet to succeed that of Eduardo Dato, the Premier who was assassinated by a man on a motorcycle. Mr. Maura has headed the government before and if he again takes the reins he knows that he will be faced with difficult problems. Spain was neutral during the war, but there is as much unrest within its historical borders as there is in any of the lands which took part in the conflict. The last few months of the life of Premier Dato were filled with almost ceaseless strife. He not only had to contend with the parties aligned against him in the Cortes, but he had to adopt firm methods to combat the revolutionaries who are threatening the very existence of orderly government in Spain. The direct actionists have been stirring up trouble for a considerable period and it was undoubtedly one of their number who was the murderous man on a motorcycle. They have instigated strike after strike during the past year. Premier Dato was obliged to adopt firm measures to cope with the industrial warfare they created and he paid for this with his life. Yet he was not insensible to the need for social reform. His fault, in the eyes of the revolutionists, was that he believed it should be brought about by lawful means. He died contending for rightful action as opposed to direct action with its accompanying anarchy.

HUGHES'S IDEAS PRACTICAL.

Mr. Hughes possesses a judicial temper and exceptional legal ability, has had considerable administrative experience and strong, independent views. He is free from embarrassing commitments, although he is on record as earnestly desirous—with the President—of some world association organized to insure peace by conciliation, arbitration and the judicial determination of international disputes. Mr. Hughes is no advocate of an impossible isolation for the United States, but he draws the line at the assumption of moral obligations that in his judgment the people of this country regard as involving an abdication of the right of free choice in situations that cannot now be foreseen.—[Chicago News.

OUR SUNNY FRIEND

Where Ignorance Is Wisdom.

Old Hiram Jones says he'a often read
Of the widow woman of old Judea,
How her meal barrel had but a handful left,
How the prophet asked for a share and she
Lit in and made him a nice, fat cake
And spread him a bed in her attic dry—
She didn't know when she was licked
And so the widow of old got by.

And then, he says, there's the oft-told tale
Of the frogs that fell in the milk, the two,
And one frog gurgled and sank with a groan,
There was nothing else to do.
But the other one said, "I'll kick as long
As I've a breath in my bones, I will,"
And he kicked and churned him a butter ball
And leaped from it to the window sill—
He didn't know when he was licked,
And so he's going still.

And then, he says, consider the saint,
Good Denis, to whom Parisians pray,
How the heathen chopped his head quite off
And left him out in the marsh one day,
But he took his head in his arm, 'tis said,
And marched right back to his dear Paree—
He didn't know when he was dead.
So they made him a saint of high degree.

* * *

Tennyson Arthur Bivens says he was talking to Milton Brubaker the other day about distiches and hexameters and so forth, and blessed if old Milt didn't have to admit that he didn't know one from the other, and Milt has written verse all his life, some of it that would make you want to burst your sides laughing, and verse that would make you want to pull your handkerchief and wipe away the tears about the third line they were that sad, and yet Milt doesn't know a thing about the real science of verse.

* * *

Books for Special Needs.

For the chiropodist, Footnotes of History.
The shoemakers, Last of the Mohicans.
The jewelers, Mrs. Burnham's Jewel Books.
The spiritualist, When Ghost Meets Ghost.
The Fordowner, Keeping up with Lizzie.
The Mormon, Seven Darlings.
The Irish, Isle of Unrest.
Manicurist, McMillan's Handbooks.

* * *

The boy with the green silk shirt says there is a bird at the Idle Hour poolroom who has been engaged four times in a year to as many different girls and they call him Petrograd because he falls so often.

* * *

Miss Elderlie Knox was telling Daisye Imogene McClellan how little is learned in schools nowadays and how she doubted if her 12-year-old niece could name six Presidents of the United States and when Miss Elderlie was that age she could name them forward and backward, and Daisye Imogene said: "Yes, but Miss Elderlie, you must remember there weren't nearly so many of them then."

* * *

Who Laughs Last.

Hez Cushenberry says his grandpa thought he had a pretty good joke on a fellow one time back in Virginia. It was on a fellow named Hainline that had just moved out from Richmond, and so you couldn't expect him to know a lot about country life.

Grandpop was over in this fellow's feed lot one day talking to him and the dinner bell rang and the fellow said, come up and have dinner with us, grandpop, and the old man went.

When they stepped into the kitchen there was a mighty pleasant smell going up from something frying in a skillet and grandpop said, what, possum? hoping and praying that it was, for he was mighty fond of possum meat and would go ten miles to get in on a mess of it any day in the year.

The Hainline fellow said, well, he guessed it was possum, he wasn't right sure, never having seen many varmints and that he had tacked the hide up on the granary door and would grandpop go out and look.

The old man went out and there was a skunk skin, a fine skin, but skunk, nevertheless.

Grandpop told them it was possum, thinking of the good laugh he would have on them, and when they asked him to have some he told them no, he was on a diet and couldn't eat meat of any sort.

Grandpop made a sorry meal out of cold corn bread and cold pot liquor, for the Hainlines weren't living very high those days.

Excepting for meat, they smacked their lips over that and ate the last sliver.

Then grandpop started in to laugh. Hainline asked him what the joke was and he said, "You folks, you have been eating skunk meat and never knew the difference. That was a skunk skin I found on the granary door."

Hainline said, which side of the door did you look on, and the old man said, the inside, and Hainline sad, well, the skin this varmint we ate for dinner used to wear was tacked on the outside of the door and grandpop went and looked and this time he found a possum skin.

THREL FALL.

The fact that England and soviet Russia have entered into commercial relations is likely to accelerate the movement to have the government of the United States recognize the soviet organization. Commercial considerations are accomplishing what the war was unable to do.

TWO MINUTES OF OPTIMISM.

BY HERMAN J. STICH.

What We Need More Of.

There has been altogether too much gibberish about worse times, too much publicity of short-visioned prognostications, an uncalled-for oversufficiency of blue-rimmed spouting on the part of near-sighted observers.

What the country needs just now is more poise, more optimism, more common sense and, above all, more faith in this greatest country in the world.

Some years ago Woodrow Wilson referred to certain hard times as "purely psychological." Today, too, conditions are being greatly and needlessly aggravated by a dark-brown state of mind.

There is a particularly apt and timely story of a man who, in a stage coach, was carrying on his knees a box, on which were nailed slats. Even at that time a box like that always excited curiosity. Finally one fellow-passenger, who could keep it in no longer, leaned over and said to the man with the mysterious package: "Stranger, may I be so bold as to ask what you have in that box?" "A mongoose," was the polite answer. "You don't say! But—say, what is a mongoose?" "A mongoose? That's a little animal we use for killing snakes." "Oh, of course, I see. But, er-er-well, where are you going to kill snakes with your mongoose?" "My brother has the delirium tremens," the man replied, "and I have brought this mongoose so he can use it to kill the snakes." The interrogator seemed satisfied, and then became plunged in deep cogitation. They had ridden about a mile or so when the gentleman of the Socratic method was evidently struck by an idea, for he burst out with: "But, lordy gracious, man, you do not need a mongoose to kill the snakes that a fellow sees who has the delirium tremens—for they are only imaginary snakes!" "I know," said the owner of the box, sadly—tapping his precious package gently. "I know that delirium-tremens snakes are only imaginary snakes, but this is only an imaginary mongoose!"

And the moral of this tale, of course, is that an imaginary disease can be eliminated by an imaginary remedy. Also, that the really great curative agent in the foregoing as in a good many other illnesses such as "nerves," fear, distrust, worry, "hard times," short vision and unconfidence—is just ungarnished, old-fashioned and ever-new-springing faith—faith which is a composite of courage, confidence, hard work and optimism—faith which is what we really cash in on every time. That is what is behind the imaginary mongoose and that, despite the fact that we have the richest and most abundant resources, facilities and capabilities of any nation on earth, is what we every one of us need more of today to go forward.

RIPPLING RHYMES.

A NEW DEAL.

The new administration administrates in style, and all the busy nation hangs out a hopeful smile. Upon our jaded shoulders the burden lighter seems; and only office-holders are dreaming mournful dreams. We're great 'on swapping horses if there's a trade in view, and everyone indorses whatever may be new. We like to see new faces around us, we confess, although great charms and graces the old ones may possess. New whiskers are supplanting the beards we long have seen, new feet are gallivanting, new brooms are sweeping clean. And we distribute folders to tell how glad we are, and only office-holders are looking black as tar. It's good no king is reigning in this star-spangled land or we'd all be complaining until we saw him canned; he'd find us growing cooler, he'd hear us kick and cuss; five years of any ruler is quite enough for us. We're fond of making changes and old things are a bore; whatever new and strange is we welcome at the door; we heave no bricks or boulders at any unknown guest; and only office-holders seem weary and distressed. WALT MASON.

SOUNDLESS GUNS.

No other technique in the world seems to improve at such a pace as that of war. The Utopia of the artists of war advances daily nearer. Gen. Maitrot, a Frenchman, has made a forecast of the future that is half vision and half possibility. France, he says, has since the armistice developed projectiles so powerful that a dozen of them would wipe out a city the size of Berlin. Another type of bomb, lately perfected, will infallibly sink a cruiser at sea if exploded within a hundred feet of it. The Germans—Gen. Maitrot seems to have certain information of this—are no more idle; the Krupp engineers have completed a 309-mm. quick-firing, soundless gun. They are working on a model half way between the French 75-mm. and the German 77-mm. field gun, with a range of ten kilometers, and are trying to make it soundless as well. With soundless guns and sightless statesmen the next war will be even more glorious than the last.—[New Republic.

Good Old Bossy.

The cow may be as cumbersome and costly as Henry Ford says she is, but she is a pretty good old bossy, after all, and while she may have no place in the economy of the near-laborless ages which may just possibly lie far, far ahead, she does fit wonderfully well into this one with which ordinary mortals have to establish fruitful contact if they get anywhere. Some time men may carry a week's food around in vest-pocket containers, for all we know, but for the present the vitamines of milk and butter, obtainable nowhere else, come in pretty handy.—[Manchester Union.

That Airedale dog at the White House must see a lot of things on the part of the persistent office-seekers to make him thankful he is nothing but a dog and therefore ineligible for a job.

PEN POINTS

BY THE STAFF.

The country is [illegible] that is all.

Favorite slogan in 1921: "Not another one on us."

Wonder if that Colosseum is over yet? Have seen nothing of returns.

Remember the old days when a runaway team of horses used to dash down Broadway?

Looks as if the [illegible] son had set in in Washington. They are stretching the [illegible] back yard.

One by one the [illegible] who stood out for high [illegible] their salaries are [illegible] Christmas tree. They [illegible]

The report that the last [illegible] office brigade had turned in their resignations by [illegible] seems to have been too [illegible] gerated.

Not every man who [illegible] money for his [illegible] for the fish he [illegible] is such royal sport in the [illegible] line.

Music teachers admit that [illegible] passing. It better not [illegible] last a half-brick be propelled in the direction of the [illegible] That's official.

When a third-rail [illegible] can pick up $40,000 in [illegible] New York for a [illegible] lieve contest it is time for [illegible] Wonder how many of the [illegible] buyers dodged the [illegible] lector?

An attack has been [illegible] the national prohibition [illegible] it being alleged that it [illegible] been ratified within [illegible] after its submission. [illegible] dropping may wear [illegible] get stone.

Some folks are now [illegible] with the American girl. [illegible] her brow is too low, her [illegible] low and her skirt too [illegible] are other weaknesses. [illegible] erage man is of the opinion [illegible] modern girl is usually [illegible]

They do say that Assistant Attorney-General [illegible] the rulings of that office [illegible] erations of the national [illegible] amendment and the [illegible] that bore the signature of [illegible] A. Mitchell Palmer. [illegible]

There is to be no [illegible] legislation by the Sixty-[illegible] gress. The bill vetoed by [illegible] Wilson, as an emergency [illegible] to be passed and work [illegible] gin on a permanent [illegible] will be one continual [illegible] ules.

Atty.-Gen. Daugherty [illegible] not propose to appoint [illegible] for the various District [illegible] jobs without seeing the [illegible] Such a rule by [illegible] would have been quite [illegible] some of the talent that [illegible] position.

Diphenylchloramine is a [illegible] of the new poison gas [illegible] war that they claim will [illegible] any gas mask. We'll wait [illegible] cannot penetrate the [illegible] the opinion of Woodrow [illegible] how things are being run [illegible] Washington.

Fashion note: A [illegible] may be worn this year [illegible] hat, a derby or a [illegible] speaking of hats, [illegible] is the only member of [illegible] wearing a silk [illegible] Daugherty still sticks [illegible] fashioned derby a la [illegible] that he has worn in [illegible] Hector was a pup.

They do say that A. [illegible] Palmer left the office of [illegible] General in a sorry [illegible] force was demoralized [illegible] thing at sixes and [illegible] necessary for his successor [illegible] the structure all over [illegible] why Palmer should have [illegible] terest in his department [illegible] go to wreck is not [illegible]

In trying to explain the [illegible] lence of earthquakes the [illegible] or no in this country the [illegible] have overlooked one [illegible] planation is probably [illegible] ness produced by [illegible] sense, a partial vacuum [illegible] known that nature [illegible] even if it is only [illegible] to fill it. Anybody who can [illegible] find this explanation [illegible] of course, free to reject it.

It seems to be [illegible] Democratic postmasters [illegible] holding Presidential [illegible] by appointment will [illegible] firmation will be [illegible] out their terms unless [illegible] fide ground for their [illegible] charges. This will be [illegible] news to Harrington [illegible] Angeles, who has had [illegible] of one kind and another [illegible] his appointment.

Lovers of chess will be [illegible] in the contest now on [illegible] the championship of the [illegible] tween Jose Capablanca [illegible] Dr. Emanuel Lasker, who [illegible] title in 1894. The older [illegible] The Times will recall [illegible] Morphy, an American [illegible] the holder of the title [illegible] lowing Morphy, W. [illegible] Austrian, was champion [illegible] Lasker defeated Steinitz [illegible] honor. During the [illegible] were no championship [illegible] they have now been [illegible] the offer by a Havana [illegible] purse of $10,000. [illegible] resented Cuba in Russia [illegible] lomatic service and [illegible] ord that entitles him [illegible] challenge for the world's [illegible]

POETICS.

Far flung our Colours [illegible]
The golden poppy [illegible]
On Flanders fields [illegible]
Are waiting for the [illegible]

SARA [illegible]

...TES
...F OPTIMISM.
...N J. STICH.

...ased More Of.
...a altogether too
...bout worse times.
...y of short-visioned
...an uncalled-for
...ense-rimmed spout-
...f near-sighted ob-

...ry needs just now
...re optimism, more
...d, above all, more
...est country in the

Woodrow Wilson
...n hard times as
...cal." Today, too,
...eing greatly and
...uted by a dark-
...nd.
...ticularly apt and
man who, in a
carrying on his
which were nailed
t time a box like
curiosity. Final-
...enger, who could
...ger, leaned over
...an with the mys-
"Stranger, may I
...k what you have
mongoose," was
"You don't say!
mongoose?" "A
a little animal
snakes." "Oh, of
er-er-well, where
kill snakes with
"My brother has
...se." the man re-
brought this mon-
...ee it to kill the
...rrogater seemed
became plunged
They had rid-
or so when the
Socratic method
...k by an idea, for
"But, lordy gra-
not need a mon-
...nakes that a fel-
the delirium tre-
only imaginary
said the owner
tapping his pre-
...ty. "I know that
...kes are only im-
...t this is only an
...t"
...of this tale, of
...naginary disease
...y an imaginary
the really great
...he foregoing as
...er illnesses such
distrust, worry,
vision and un-
...ungarnished, old-
...er-now-springing
a composite of
hard work and
...tch is what we
...ery time. That
the imaginary
despite the fact
...chest and most
...facilities and ca-
...tion on earth, is
...of us need more
...rd.

...RHYMES.

...EAL.

...ration adminis-
...ail the busy na-
hopeful smile.
...uilders the bus-
...and only officer-
...ning mournful
...t 'en swapping
trade in views
...e whatever may
see new faces
...nfess, although
...faces the old
New whiskers
...beards we long
...are gallivant-
sweeping clean.
...ders to tell how
...y office-holders
...tar. It's good
this star-span-
...ll be complain-
...n canned; he'd
...r, he'd hear us
years of any
for us. We've
...nges and old
whatever new
...elcome at the
...bricks or boul-
...n guest; and
...em weary and
...LT MASON.

...GUNS.

...e in the world
...such a pace as
...spin of the ar-
...e daily nearer.
...man, has made
...re that is half
...HIRF, France,
...e armistice de-
powerful that
...ld wipe out a
Another type
...ted, will intal-
...see if explod-
...set of it. The
...rot seems to
...tion of this—
...e Krupp engi-
...d a 369-mm.
...e gun. They
...odel half way
...5-mm. and the
gun, with a
...s, and are try-
...dless as well.
and sightless
...r will be even
...e last.—[New

...sy.
...e cumbersome
...ord says she
...tty good old
...while she may
...conomy of the
...hich may just
...head, she does
...gate this one
...ortals have to
...ect if they get
...men may car-
...d in vest-pock-
...we know, but
...mines of milk
...tswhere else,
...—[Manchester

...at the White
...of things on
...nt office-seek-
...ful he is noth-
...erefore insili-

PEN POINTS
BY THE STAFF.

The country is taking up the slo... that is all.

Favorite slogan in 2020: "Ma... another one on me."

Wonder if that Cuban election... over yet? Have seen nothing of ... returns.

Remember the old days when a... runaway team of horses used ... dash down Broadway?

Looks as if the house-cleaning s... son had set in in Washington. T... are stretching the clothes line in ... back yard.

One by one the baseball play... who stood out for high increases ... their salaries are dropping off ... Christmas tree. They always do.

The report that the local Pol... office brigade had united in mass ... their resignations to Washing... seems to have been very much ex... gerated.

Not every man who speaks ... money for his fishing tackle ... for the fish he catches. But ... is such royal sport in the fa... line.

Music teachers admit that jaz... passing. It better not pass this ... lest a half-brick be propelled in ... direction of the damnable rack... That's official.

When a third-rate prize fig... can pick up $40,000 in gate money ... New York for a ten-round mix... lieve contest it is time for reform... Wonder how many of the ... buyers dodged the income-tax ... lector?

An attack has been launched ... the national prohibition amend... it being alleged that it should ... been ratified within seven ye... after its submission. Confi... dropping may wear away the l... est stone.

Some folks are never sati... with the American girl. They ... her brow is too low, her waist ... low and her skirt too high. Th... are other weaknesses. But the ... erage man is of the opinion that ... modern girl is exactly right.

They do say that Annette Ad... Assistant Attorney-General, w... the rulings of that office on the ... erations of the national prohibi... amendment and the Volstead ... that bore the signature of Atty.-... A. Mitchell Palmer. Oh, mamma!

There is to be no end of le... legislation by the Sixty-seventh C... gress. The bill vetoed by Pres... Wilson, as an emergency measu... to be passed and work will beg... gin on a permanent tariff bi... will be one continual round of ... ules.

Atty.-Gen. Daugherty says he d... not propose to appoint any ... for the various Districts. Almo... John Shortridge without seeing the ... Such a rule by his predec... would have been quite a hi... some of the talent that landed ... position.

Diphenylchloramine is the ... of the new poison gas for use ... war that they claim will pe... any gas mask. We'll wager that ... cannot penetrate the mask that ... the opinion of Woodrow Wilson ... how things are being conducted ... Washington.

Fashion note: A cutaway ... may be worn this year with a ... hat, a derby or a silk hat. ... speaking of hats, Secretary Doh... is the only member of the Cabi... wearing a silk tile. Atty.-Gen. Daugherty still sticks to that ... fashioned derby a la Dave Wa... that he has worn in Ohio ever ... Hector was a pup.

They do say that A. Mitch... Palmer left the office of Attorney-... General in a sorry mix, that ... force was demoralized and ev... thing at sixes and sevens. It ... necessary for his successor to ... the structure all over again. ... why Palmer should have lost all ... terest in his department and let ... go to wreck is not explained.

In trying to explain the pre... lence of earthquakes the past ... or so in this country the scien... have overlooked one thing. The ... planation is prohibition. The ... ness produced by prohibition is, ... sense, a partial vacuum. It is ... known that nature abhors a vac... even if it is only partial, and ... to fill it. Anybody who does ... find this explanation acceptable ... of course, free to reject it.

It seems to be understood for ... Democratic postmasters who ... holding Presidential postmaster... by appointment and regular ... firmation will be permitted to ... out their terms unless there is ... fide ground for their removal ... charges. This will be interes... news to Harrington Brown of ... Angeles, who has had his fi... of one kind and another ever ... his appointment.

Lovers of chess will be interest... in the contest now on in Havana ... the championship of the world ... tween Jose Capablanca of Cuba ... Dr. Emanuel Lasker, who won ... title in 1894. The older reade... The Times will recall when ... Morphy, an American prodigy, ... the holder of the title. Then ... lowing Morphy, W. Steinitz, ... Austrian, was champion, and ... Lasker defeated Steinitz for ... honor. During the great war ... were no championship games ... they have now been revived ... the offer by a Havana club ... purse of $10,000. Capablanca ... resented Cuba in Russia in the ... lomatic service and possesses a ... ord that entitles him to the ri... challenge for the world honors.

POPPIES.

Far flung o'er California hills
The golden poppy holds its sway;
On Flanders fields the poppies red
Are waiting for the hosts of May.

SARA WHITE HAMAR.

...LS CITY'S ...D LIABILITY.

...Accountant Shows it's ...Sixty-four Million.

...ibility Jump Depends ...reme Court Decision.

...w Issues Almost ...Borrowing Power.

...funded debt of the city of Los ... $ 131,875,887.16, according ... report made public yesterday ... Marshall, chief account... the office of City Auditor ... The bond issue of $13,500,... ...the purchase of the Edison ... lines is approved by the ... Supreme Court, the total ... of outstanding bonds will be ...

...ds for general or non-... producing purposes amount ...,887.16, leaving a margin ...,662.50 which can be is... ...the law. Issues for a ... library building, a city ... by bidding or a new out... ...must be charged against ...ds. If the new outfall ... goes through, as now pro... ...will take $12,850,000, leav... ...by the power to issue bonds ...ing to but $4,209,852 for all ... improvements.

...ment issued for the pur... revenue-producing utilities ...ing the Edison distrib... ...is $45,351,729.66, leaving ...of $30,246,240.34. The ...Public Service Commis... recently advocated the is... ...25,000,000 in bonds against ...ues for extensions to the ...water development and dis... ...department of the city, ...ue of $2,000,000 for the ...additional water reser... ...extensions to mains was ...ded several months ago by ...Engineer Mulholland of the ...partment.

...R TENDERED BY ...HUNDRED FRIENDS.

...ER IS HONORED GUEST ...RNIAL AFFAIR AT ...EXANDRIA HOTEL.

...ecial dinner was tendered ...Chandler, president and ...anager of the Times-Mir... ...Company, publishers of The ...Times, about 200 of his friends ...Alexandria last night. The ...was informal and was a com... ...ntary to Mr. Chandler. The ...ner is charge was composed ...Otis Gray, J. E. Fishburn, ...Harry John B. Miller and ...Chandler.

...Mr. Gray presided as toast... ...and short talks were made by ...Harry Adams, Harry Ellington ...William G. McAdoo, Capt. ...John D. Fredericks, Gen. M. H. ...Sherman, William Mulholland and ...Mr. Gray.

...Words of felicitation were ...from President Harding, Secre... ...of the Interior Fall, Secretary ...Herbert Hoover, Postmaster-... ...General Will Hays, Senator Shortridge, ...Senator Lineberger, Stephen T. ...Mather, William H. Crocker and ...others.

...Mr. Chandler presided with ...much eloquence, introducing ...the guests happily and appro... ...Each speaker spoke of his appre-

POMONA BLUE WAR GROWS.

Voters of Pomona, who stand divided on the issue of the approaching "Blue Law" election in that city, will be given the opportunity tonight of hearing the film industry's side of the controversy when Benjamin B. Hampton, cinema producer and leading opponent of "blue law" reform concerning motion pictures, will address a mass meeting at the Belvedere Theater in Pomona.

For the past six weeks an evangelist has been conducting a campaign of nightly meetings, urging the closing of Pomona's three theaters on Sundays. His attacks on the theaters were followed by the placiation and gratitude for the honor conferred upon him by his friends. He told them he was grateful to them beyond the power of words to express.

A parchment testimonial bearing the signatures of the 200 hosts was presented to Mr. Chandler at the close of the dinner. A pen, appropriately inscribed, which was used by the signers, was also given to Mr. Chandler. The inscription on the parchment is as follows:

"We who desire no higher distinction than to be called your friends have assembled on this 23rd day of March, 1921, to give evidence of our appreciation of your goodly life among us.

"We assure you that your indomitable courage, your self-reliance and devotion to duty, your unimpeachable honesty, your simplicity, your frankness, kindness, moderation and magnanimity, your fidelity to your friends, your love for humanity, your love for Southern California, the purity of your private life, the patriotism of your public principles, will never cease to be cherished in our grateful remembrance, and are a source of inspiration to each.

"However impossible it may be to imprison on the written page the feeling of good will and esteem which permeates this occasion, nevertheless it is our desire to make and tender to you this permanent record of our regard and affection.

"In the hope that the future years will bring to you prosperity, health and contentment, and that all good things in your life will find a permanent abiding place with you."

The guest list included the following:

Harold L. Arnold, Harry E. Andrews, George P. Adams, Lewis W. Andrews, W. H. Allen, Jr., James H. Adams, Morgan Adams, E. H. Alcott, Horace Albright.

Frank M. Banks, Lewis E. Bliss, Willis H. Booth, W. A. Barker, F. W. Braun, Lucien Brunswig, L. E. Behymer, Joseph Y. Baruch, L. C. Brand, J. Baum, Walter K. Bowker, Luther G. Brown, Guy Barham, Dr. Frank Barham, Chester Brown, O. F. Brant, Fred L. Baker, ex-Judge Walter Bordwell, William M. Bowen, Seth Brown, C. R. Burr, M. C. Burr, Franklin Otis Booth, Capt. William Banning, Hancock Banning, Col. Joseph Blethen, Norman Bridge, Harry Ellington Brook, W. T. Bishop, W. H. Brewer, Harry Baum, John J. Byrne, Allen C. Balch, Ferdinand Bain, A. S. Bradford, Judge Benjamin F. Bledsoe, N. Bonfilio, R. H. Ballard, W. A. Brackenridge, L. E. Bliss, Brig. C. R. Boyd.

E. E. Calvin, John S. Cravens, S. W. Crabill, H. H. Clark, E. P. Clark, E. W. Clark, Percy H. Clark, J. H. Coverley, Norman Chandler, Ralph J. Chandler, O. E. Christ, John Crowthers, Herbert L. Cornish, Louis M. Cole, W. E. Chapin, C. C. Chapman, A. B. Cass, W. E. Chamberlain, George I. Cochran, Don Enrique Creel, W. B. Cline, O. P. Clark, L. H. Chalmers, N. Creighton.

A. B. C. Dohrmann, Edward A. Dickson, Jonathan S. Dodge, Cecil B. De Mille, Frank Dominguez, George J. Denis, R. F. Del Valle, M. H. De Young, F. M. Danziger, E. L. Doheny, William E. Dunn, Charles Donlon, R. P. Davie, A. M. Dole, W. H. Davis, I. Dockweiler, T. H. Dudley.

John B. Elliott, J. M. Elliott, Robert P. Elliott.

Motley H. Flint, H. W. Frank, J. C. Flagg, J. E. Fishburn, Frank P. Flint, Capt. John D. Fredericks, A. H. Fleming, Paul Flammer, Gerald Fitzgerald, H. S. Firestone, Luther S. Foss.

Thomas J. Green, William M. Garland, J. A. Graves, T. E. Gibbon, Frank Garbutt, R. C. Gillis, Roger Goodan, Fred V. Gordan, George P. Griffith, C. T. Gutleben.

Harry M. Haldeman, J. M. Hale, David Hamburger, Mose Hamburger, W. J. Hunsaker, Ben B. Hampton, Thomas Hughes, Sam Haskins, Maurice S. Heilman, C. Howard Huntington, Henry E. Huntington, W. I. Hollingsworth, George Hanna, George K. Home, L. E. Hanchett, Marco Hellman, T. E. Hammond, M. F. Ihmsen, Eugene Haskell, Irving H. Hellman, H. C. Hubbard.

William Pierce Johnson, Sam Jackson, H. Jevne.

John P. Krempel, F. W. Kellogg, Henry W. Keller, Will E. Keller, Dr. John L. Kirkpatrick, J. O. Koepfli, W. G. Kerckhoff, Frank Karr, D. G. Keeler.

Reese Llewellyn, W. D. Longyear, Dr. Walter, Lindley, Bradner W. Lee, Arthur Letts, Oscar Lawler, Charles F. Lummis, William Lacy, J. J. Lopez, Jay Lawyer, Fred Lewis, Carl Leonardt, Earle M. Leaf, R. H. Lacey, Franklin K. Lane, E. D. Lyman, L. Lindsay, Howard Latimer.

Austin O. Martin, Mendel Meyer, John G. Mott, Dean MacCormack, Dan Murphy, Robert B. Marsh, W. W. Mines, Judge Charles Monroe, James McMullen, John B. Miller, Standish Mitchell, John Steven McGroarty, William Mulholland, J. J. Mellus, F. B. McComas, Edwin A. Meserve, Maynard McFie, E. N. Martin, Harry Lee Martin, A. B. Macbeth, Watt L. Moreland, William Mead, Frank A. Miller, Ben R. Myer, Oscar Mueller, Horace Miller, S. H. Mitchell, Orra Monnette, Willis I. Morrison, Simon Maier.

Sam Newmark, S. L. Napthaly, M. H. Newmark.

A. E. Osterloh, Henry W. O'Melveny, Stuart O'Melveny, Thomas A. O'Donnel, Henry F. Osborne.

Frank X. Pfaffinger, H. V. Platt, Lee A. Phillips, George Platt, G. Harold Powell, R. W. Pridham, E. S. Pauly, H. W. Patton.

William R. Rowland, H. M. Robinson, I. Hays Rice, Victor Rossetti, Charles O. Robinson, Jesse Randolph, Ralph Reynolds, Judge J. C. Rives, J. R. Reilly.

W. H. Sawyer, Tracy E. Shoults, J. F. Sartori, W. T. Selleck, J. M. Schneider, Hugh F. Stewart, Paul Shoup, M. H. Sherman, W. L. Stewart, Phil Stanton, William Sproul, C. M. Seeley, Frank R. Strong, L. D. Sale, C. C. Spicer, Frank Seaver, A. I. Smith, Harry Seigel, Carl F. Schader, F. Q. Story, Walter P. Story, F. A. Selberling, Judge Victor E. Shaw.

T. R. Tingle, Sam H. Thompson, Charles H. Toll, Walter K. Tuller, H. B. Titcomb, George A. Tweedy.

J. B. Van Nuys, W. L. Valentine, Champ Vance, W. A. Vaughn

S. H. Woodruff, W. D. Woolwine, A. J. Water, H. J. Whitley, Thomas Lee Woolwine, Frank Wiggins, Fred G. Wight, W. D. Wilson, M. H. Whittier, W. P. Whitsett, Sylvester L. Weaver, A. G. Wells, C. H. Windham, C. T. Wardlaw, W. H. Whiteside, E. Clem Wilson, Stanley Wilson, Seth Brown, Charles C. Wier, F. M. Wright.

George G. Young.

F. J. Zeehandelaar, S. F. Zombro, Isadore Zellerbach.

THIRTEEN HAS FATAL INNING.

Hoodoo Number Bobs Up in Losing Candidate's Race for Fourth Time.

[EXCLUSIVE DISPATCH.]

SAN DIEGO, March 23.—Nathaniel McHorney, one of the candidates for the nomination for Councilman yesterday, believes the old superstition regarding number thirteen. Mr. McHorney was not nominated. He was thirteenth to file his nomination petition. His name was the thirteenth on the list of candidates on the ballots. His total vote was 513. In summing up his campaign expenses he found he had spent exactly $13.

ROBS GRANDMOTHER, CHARGE.

Accused of stealing a railroad bond and a Liberty Bond, each valued at $1000, from his grandmother, Mrs. Mary Vurpillat of 3622 Crestmont avenue, Adrian Vurpillat was arrested yesterday at Texarkana, Tex., on information furnished by Sheriff Traeger. He will be brought here for trial.

Kin of Harriman Charges Cruelty in Divorce Suit.

Mrs. Minnie L. Van Rensselaer filed suit for divorce from Orlando Harriman Van Rensselaer through Attorneys Millsap and Kendall yesterday. The charge is cruelty.

Mr. Van Rensselaer is one of the heirs of the late Mrs. Anna Ingland Van Rensselaer, sister of the late E. H. Harriman, railroad king, who left an estate worth $150,000. He was married Oct. 12, 1899, and the separation took place October 4 last. There are three children.

DENIES SHE QUIT IN MEMBERSHIP BATTLE.

Mrs. Philip E. Zeiss denied yesterday that her resignation as president of the Women's Club of Burbank had had anything to do with the controversy over the Burbank Chamber of Commerce membership campaign. She said she had resigned because of disagreement over matters relating only to the club affairs and that the coincidence had been seized upon and made stock of by those opposing the chamber drive. Mrs. Zeiss is the wife of Dr. Zeiss, vice-president of the Chamber of Commerce and a supporter of the membership drive. He also is a member of the Burbank Commercial Club. It was explained that neither the women's club nor the Commercial Club as such had been affected by the Chamber of Commerce fight, which is strictly between factions within the chamber membership.

BRINGS BACK NEW IDEAS.

Ralph Conn, vice-president of the Elite Catering Company, at 641 South Flower street, has just returned after an extended visit to many of the eastern cities with new and up-to-date ideas for all occasions in the catering business.

NAVAL OFFICER ON TRIAL.

The general court-martial called to try Lieutenant-Commander Athol H. George, navigating officer of the hospital ship Mercy, convened on board the U.S.S. Vestal, flagship of the Pacific Fleet train, at 9 a.m. yesterday at Los Angeles Harbor.

While Admiral Rodman refused to give out any information as to the progress of the trial of the officer, it was believed the case will occupy several days, following which the findings will be sent to Washington, after having been reviewed by Admiral Rodman.

Officers of the line say politics are back of the charges placed against Lieutenant-Commander George, although Commander W. M. Garton, medical officer of the Mercy and superior officer of the accused, refuses to admit that the case arose from friction among officers of the two branches of service.

Lieutenant-Commander George is accused of willful disobedience by Commander Garton by refusing to report in the latter's cabin on board the Mercy on the afternoon of the 13th inst. At that time the vessel was in a dense fog off San Francisco and Mr. George was on the bridge. Commander Garton sent for Lieutenant-Commander George to sign some papers in the former's cabin and the navigating officer refused to leave the bridge on the ground that the ship's safety would be endangered.

Capt. F. J. Horne, commander of the Vestal, is president of the court-martial, which is composed of five line and two medical officers.

Commander Garton was expected to present his complaint against Lieutenant-Commander George yesterday. The testimony of the defendant will probably be heard today.

HOLD THREE SUSPECTS IN DENVER BURGLARY.

TWO MEN AND WOMEN ARE NABBED AS FUGITIVES FROM JUSTICE.

Charged with being fugitives from justice, William C. Joyce, a young tailor, his wife, Mrs. Marie Joyce, and his brother-in-law, Klebert La Rue, were arrested late yesterday afternoon by Detective Sergts. Winn and Moore for the Denver (Colo.) police authorities. They are held in the City Jail pending further instructions from Denver officials.

Watches bearing the same numbers as two stolen in a daring residence robbery in Denver led to the trio's arrest, according to Detective Winn.

The police of the Colorado city had wired to the local authorities that two men had entered a fashionable residence in Denver on the night of February 3 and robbed the occupants of a quantity of jewelry, including two watches, and it was expected that the thieves would come to this city.

Yesterday, the two stolen watches were pawned in a local shop. The detectives traced them to the three suspects under arrest, they declared. They located the trio in a house near West Third and Clay streets.

All three prisoners deny the charges against them.

LOS ANGELES MAN IS NEAR CENTURY MARK.

Dr. James Martin Peebles celebrated his ninety-ninth birthday anniversary yesterday at a party given by Mrs. Susie McFarlane Page of 1839 South Main street. His friend of fifty-nine years, Dr. Edward Whipple, who is 88 years of age, shared in the honors, and former United States Senator Cornelius Cole cut the birthday cake, which was brought in by 9-year-old Thelma McFarlane, niece of the hostess. Twenty-five guests were present.

GREATER SOUTHERN CALIFORNIA
STRAIGHT AHEAD
UTTLE'S BETTER EASTER CARDS
426 BROADWAY SOUTH
MADE IN LOS ANGELES

ALBARITE ENAMEL
THE BEST THAT MONEY CAN BUY. For complete satisfaction on your interior woodwork insist on ALBARITE. Brilliant white and permanent gloss. $3.25 per gallon. Made and sold by
E. E. BOHAN & CO., Phone 84396.
130 E. Ninth St., Los Angeles, California

YOU CAN FEEL BETTER TOMORROW
If you suffer from indigestion, constipation, headache, biliousness, bloating, sour stomach, gas on stomach, bad breath or other condition caused by delayed bowel action, take a Foley Cathartic Tablet this evening and tomorrow you will feel better. Cleanse the bowels, sweeten the stomach and tone up the liver.—[Advertisement.

Discriminating Taste
in
Interior Furnishing

consists, primarily, in a well-advised selection of the things that are needful. To accomplish this, a sympathetic consideration for the inherent comeliness of the various articles chosen is as important as an intelligent judgment of the practical utility of each object.

However charming your choices of furnishings, however, your discriminating taste will not be perfectly expressed in your home except through the exercise of an experienced talent for placement and arrangement.

In planning your new home or in improving your present abode, consultation with the Studio of Interior Furnishing and Decoration will afford you efficient assistance in the attainment of the desired result.

Consult Directly with
BARKER BROS.'
STUDIO of INTERIOR FURNISHING And DECORATION
Established 1880
South Broadway

Smart fashions Moderately Priced — Coulter Dry Goods Co. Founded in 1878. — Smart fashions Moderately Priced
Seventh Street at Olive
Say It With a Coulter Glove or Merchandise Order on Easter!

New Models in Spring Garments

THERE is much to be said for buying a suit or a coat ready-made, if one buys it at Coulter's.

For styles are the designs of master-makers in the style world.

Varieties are satisfactory; prices fair as fair can be; quality certain to be good.

Stitched Quilted Coats—of black satin, are this season's novelties at $39.50 and more.

Knit Wool Sports Capes — with Angora collars in vivid shades, $27.50 to $35.

New Wraps — coats, capes, of Marvella, Bolivia, Chamoistyne, Twillcord and Velours — marvelously effective in appearance; priced most fairly.

(Third Floor)

54-Inch Snowflake Cheviots, Yard

NOTE the width of this cheviot $1.50 or homespun material—note the variety of shades—brown, blue, tan, taupe, gray, green, rose.

A material suitable for dresses, suits, capes and outing garments and very much below former price at, yard $1.50

(Second Floor)

Appropriate Candies for Easter

SORTS that will particularly please little folks, who expect something of the sort on Easter.

Easter Eggs 5c
Large ones, in fancy Easter boxes . . . . . 35c to 50c
California Fruit Cherries — ½-lb. boxes . . . . 50c to 75c
Full pound boxes . $1 to $1.85

(Main Floor)

White Organdie and Voile Dresses for Confirmation Purposes

DEMURE little frocks, simply yet prettily fashioned from sheer white organdies and voiles; daintily ruffled and tucked, lace and ribbon trimmed.

Shown in a variety of models that makes choosing easy for mothers of girls between 6 and 15 years, and priced $7.95 to $17.50.

Imported Organdie Dresses

Of beautiful quality—very sheer—finished with dainty rose $24.50

Silk Dresses

In such popular girlish shades as henna, grays, rust, navy and combinations of color; graceful models that are beautified with much hand embroidery; sizes 6 to 16 years

$23.75 to $39.50

No mother need go to the expense and trouble of making dresses for her little girls, if she will but allow us to show her these models.

(Third Floor)

Silk Sweaters

Have been purchased much below usual prices, and segregated into two lots. Shown in popular shades, they are a sample line that has very slight imperfections, which accounts for the otherwise impossibly low prices.

Lot 1 (ages 2 to 5 years) $8.75
Lot 2 (ages 8 to 12 years) $13.95
Caps to match . . $2.95

Feronette Is a New Fiber Silk

VERY strong and serviceable, 40 inches wide; made particularly for dresses and costumes; in all new sports shades, also black, navy, white; see it in a display window; yard . . . $3.95

Silk Mignonette — 36 inches wide; very fine quality in black, white and colors; yard $1.75

(Second Floor)

Newest Creations

SIMPLICITY is one of the strongest features of Spring Millinery.

Color is relied upon to give distinction to many of the smartest effects shown.

Variety in plenty as to shape—large, medium, small hats being equally good.

A trailing feather, a dashing bow, a bit of colorful ribbon, a tiny group of flowers, a novel ornament or a clever use of embroidery—all are smart.

Prices are manifestly moderate—more so than in several seasons.

(Third Floor)

For Easter Gifts or Personal Adornment

Rosary Beads — glass beads or sterling finish . . . . . $1 to $5
Sterling silver rhinestone set Bracelets $7.00
Neck Chains — in every conceivable shade . . $1 to $25
Hair Ornaments — Stone set or plain in character . . . . . 50c to $15

Face Powders, Perfumes, Etc.

Coty's Face Powder . . . $1.00
Toilet Water (l'Origan) . . $4
Toilet Water (l'Or) . . . $4.00
Houbigant's Quelques Fleurs $4.50
Ideal $3.75

Gray Silk Bags for Easter

Gray being a favored shade, it is not the easiest matter to find a really satisfactory assortment; here are the popular shades, however, in plenty.

Coulter's—Seventh Street at Olive
Seventh Street at Olive—Coulter's

IRISH IN NEED OF EARLY AID.

Doheny Urges Quick Response to Plea for Donations.

Says Relief is Nonpolitical and Nonsectarian.

Thirty-five Thousand Raised So Far, Teams Report.

Pleading for a quick answer to the call for help of the children and mothers of Ireland, E. L. Doheny, State chairman of the national campaign being conducted by the American Committee for Relief in Ireland, last night issued a personal statement, as follows:

"I am naturally anxiously awaiting the response which will be made by my friends and neighbors and fellow-citizens of Los Angeles to this appeal for charitable relief for the starving women and children of Ireland, my father's native land.

"Day before yesterday I heard from Herbert L. Hoover, for whose latest drive to feed the children of our enemies we all have the warmest approval, and to which we have given our support. Mr. Hoover referred to the possible establishment of a responsible government in Russia as offering a great opportunity to the United States to raise a fund to feed the starving children of the Russians. To Mr. Hoover's mind, it was not a burden, not a new task, not anything irksome, but an opportunity which might be offered to us.

IRISH ARE CLOSER.

"I myself have been glad to contribute, here in Los Angeles, to each of the drives for Jewish relief, for the Belgians, for the Serbians, for the French orphans, for the children of Central Europe, for the German orphans, for the Y.M.C.A., for the Red Cross, for the restoration of France and for relief in China. My own contributions to these causes now total more than $500,000, and I am glad of it.

"Should we give Ireland and the Irish only equal consideration with any of these, the quota of $100,000 for this city should be raised without effort. But the Irish are closer to us than any of them—nearer to us geographically, tied to us by ties of blood, speaking our same language, sharing our ideals and our inspirations, bleeding and dying with our soldiers on all the battlefields where liberty has been at stake.

"There is no politics and no sectarian religion in this movement. There are hungry, naked, sick women and children and old people. That is all. Helpless people who need help and who turn to the United States as their last hope. With the fund administered in Ireland by Quakers to all alike, without regard to sects or politics or causes of distress, our committee stands solemnly pledged that this money shall go every cent of it, with its only object kindly mercy and relief for the helpless.

"There is distress in Ireland. There is comparative plenty in Los Angeles. We have the machinery to carry the money given, without loss or expense, to produce the maximum of aid in Ireland. He who can help and does not do so has no excuse to give his conscience for turning a deaf ear to weak humans, in terrible distress."

LAMENTS LETHARGY.

Lamenting the lethargy of the public in extending prompt relief to the suffering noncombatants of Ireland, Victor H. Rossetti, cashier of the Farmers' and Merchants' National Bank, and fuel supervisor during the war, as principal speaker at yesterday's noon meeting of team captains and workers, reported that after a three-day canvass many he had approached seemed to be uninformed as to the distress now existing in the Emerald Isle.

Team captains reported collections for the day of $7374.75, bringing the total raised to date to $35,000.

Max H. Whittier's team again led in the day's return, with the team of B. H. Dyas second, and that of Joseph Scott a close third. Mr. Dyas appealed for greater support by individuals and organizations, basing his plea particularly on the nonsectarian and nonpolitical nature of the campaign.

Today will complete the first half of the campaign, and according to P. H. O'Neil, State vice-chairman, unless $50,000 is in hand when the teams gather for their noon meeting at Jahnke's Tavern, Los Angeles "will be laggard in answering the call of suffering humanity."

Woman Jailed as Shoplifter; Loot is Found.

Charged with having stolen more than $2000 worth of goods from the counters of downtown department stores, Orlinda Cortez, a young Mexican woman, was arrested by Detective Sergeants Ziegler and Wallis at Sixth street and Broadway yesterday. She is held in the City Jail on suspicion of grand larceny.

The detectives received a call from an unidentified woman in a drug store who reported that the Cortez woman had taken two handbags from the counter. After a quick run down Broadway, the detectives nabbed the woman in the store. They found the handbags in her possession, they state.

When the officers located the young woman's house at 1551 East Fifty-second street, they unearthed two trunks and three bags full of brand new, high-priced wearing apparel which they believe was stolen from local stores. Today the detectives will attempt to identify all the articles found in the home.

SELECT CAMP NAMES.

Sons of America Organization Now Has Large Membership.

With a registration to date of 527 boys, including eight nationalities, the ten camps of the Sons of America in Los Angeles have just completed selecting names for their respective organizations, Camp No. 1 has taken the name of Lincoln; Camp No. 2, Luther; Camp No. 3, Woodrow Wilson; Camp No. 4, William S. Hart; Camp No. 5, Lightning; Camp No. 6, Washington; Camp No. 7, Thomas A. Edison; Camp No. 8, Teddy Roosevelt; Camp No. 9, Robert E. Lee.

The Sons of America minstrel show organization will entertain the senior membership of the Y.M.C.A. today, and on Saturday night the members of the larger organization will camp out on Mt. Washington. On April 21 at 8 p.m. the boys will be the guests of the Lions' Club at the Alexandria.

STATE AUTO CLUB OPPOSES GAS TAX.

A demand that the California State Highway Commission adopt a definite program of construction and that during the next two years and prior to the meeting of the next Legislature a concrete plan be formulated for financing the entire State highway system, is made by the California State Automobile Association in refusing to support a tax of 2 cents a gallon on gasoline, it became known here yesterday.

The State association takes the position that the State Highway Commission has sufficient funds to finance its program for four years and that a gasoline tax at this time is unnecessary.

UNDUE INFLUENCE IS CHARGE IN WILL CASE.

Charging that Frances Unger Moorman and Charles W. Unger used undue influence upon Minnie Unger, who died recently, to induce the woman to discriminate against her, Emily Unger Croll yesterday filed a contest to the probate of the estate of the deceased. The property involved is valued at $6700. Mrs. Croll, a daughter, was bequeathed $500, and the other two were to receive the residue, according to the will. It was asserted the deceased was not competent to make a will, and that the document was not legally signed.

YES, MR. KREBS IS REAL "MAD."

As He Testifies Against Boy Who Stole His Auto It is Taken Again.

Charles Krebs, whose automobile was stolen by Joe Crouch, 14 years old, was as mad as a March hare Tuesday. After testifying in the case against Crouch, who was released by Judge Weyl to the custody of his parents, Mr. Krebs went out of the Juvenile courtroom to see if his machine was safe in front of the Courthouse. He returned in a hurry to announce that it had again been stolen. On this occasion, Crouch had a perfect alibi. He was still in the courtroom. Mr. Krebs reported the loss to the police.

ELEVEN FACE FREIGHT-CAR LOOT CHARGE

Railway Men Declared in Robbery Scheme to be in Federal Court Today.

A case involving the asserted wholesale looting of freight cars of the Southern Pacific between Fresno and Bakersfield will be called in U. S. Dist. Judge Trippet's court this morning.

The defendants are Bert R. De Witt, Riley C. Collins, Clarence Monteith, James Irvine, E. A. Mathews, F. M. Foster, Donald D. Bevier and Carl M. Knight, brakemen employed on the line; Leonard Yawter, a car inspector; Harry Smith, a fireman, and James Johnson, chauffeur of an auto said to have been used in carrying the loot to the various "fences," where it was disposed of, and a taxicab driver of Bakersfield, who is not yet in custody.

The asserted thefts covered hundreds of dollars' worth of automobile tires, shoes, dry goods, clothing and other goods, the whole valued at an amount in excess of $2000.

It is the charge of the government that the defendants would throw the stolen goods from the cars along the line between Fresno and Bakersfield, at Delano, Oil City and other points, where it was secreted in the brush and later removed in automobiles and carried to a ready market. Most of the thefts are said to have occurred last November and December.

All of the men are charged with conspiracy to violate the law in regard to stealing shipments in interstate commerce, and twelve overt acts are set out in the omnibus bill. There are in all five indictments, four in addition to the general charge of conspiracy.

Possibly 100 witnesses will be heard at the trial, and it is believed the matter will occupy the attention of the court for a week or more.

PROVISIONAL ASPIRANT.

C. C. Ashley in Gentlemen's Pact with Myers on City Auditorship.

Chester C. Ashley, now chief deputy City Auditor, is preparing to seek the office of City Auditor, according to announcement made yesterday at the City Hall by his friends who took out nomination papers for him. Mr. Ashley admitted that he may be a candidate, but said he will run solely on condition that City Auditor Myers is not in the field. Mr. Myers is seeking the Federal appointment of Collector of Internal Revenue, the post now held by John P. Carter. Protecting himself against losing his present job if someone else receives the collectorship plum, Mr. Myers also has taken out papers for the May 3 city primaries as City Auditor. According to the present "gentlemen's agreement," if Mr. Myers receives the Federal job, he will withdraw in favor of Mr. Ashley for City Auditor. In case Mr. Myers does not receive the Federal job, Mr. Ashley will withdraw in favor of Mr. Myers.

OPENS HEADQUARTERS.

Snyder Campaign to be Directed from Hill Street Building.

Mayor Snyder will, this morning, open his headquarters for the May 3 primaries at 345 South Hill street, where a three-story building will be devoted to his campaign activities. H. F. Haffer will be in charge of headquarters, while John P. Steele will direct the precinct work. The active executive work will be conducted by a committee, the members of which will be announced soon, the Mayor said. Ivan St. Johns will secure a leave of absence from his position as secretary to the Mayor, to assist in the Mayor's campaign, and Miss Mary E. Smith, formerly secretary of the Republican State Central Committee, will also be active. The headquarters were donated to the Mayor by W. J. Pearson.

WANT SURGEON KEPT.

Sons of America in Protest Against Removal from Police Job.

Protesting against the removal of Police Surgeon C. G. Stadfield, Washington Camp No. 1, Patriotic Order of Sons of America, yesterday filed a communication with the City Council calling "upon each and every Councilman who voted for such removal the reason for his vote and the reasons why Dr. Stadfield was removed." The communication, which is signed by President William Ohlson and Secretary H. A. McClain, also asks each individual member of the City Council who voted for the removal, if there was undue political pressure brought to bear upon them by any organization or individual to bring about such removal and if so, the names are requested of such organization or individual."

DRIVER IS SENTENCED.

Man Accused of Recklessness Given Ten Days in Jail.

Charged with having driven a delivery automobile truck in a reckless manner on East Seventh street, last Monday afternoon, L. B. Peterson, 40 years of age, was yesterday sentenced by Police Judge Richardson to ten days in the City Jail. According to Police Detective Tom Ziegler, Peterson was intoxicated at the time of his arrest. Judge Richardson found Peterson guilty after hearing the evidence in the case, and he began to serve his sentence yesterday.

NEW CABLE BETWEEN FLORIDA AND HAVANA.

Announcement was made today by Clarence H. Mackay, president of the Postal Telegraph Commercial Cable System, of the laying of a new submarine cable by that system between Miami, Fla., and Havana, Cuba, thereby furnishing an alternate route. The new cable landing at Miami, Fla., will be connected with direct wires of the offices of the Postal telegraph system to all parts of the United States. Trials made yesterday directly between Havana and New York produced excellent results.

HOW WOMEN OF MIDDLE AGE

May Escape the Dreaded Sufferings of That Period by Taking Mrs. Block's Advice

Hopkins, Minn.—"During Change of Life I had hot flashes and suffered for two years. I saw Lydia E. Pinkham's Vegetable Compound advertised in the paper and got good results from taking it. I recommend your medicine to my friends and you may publish this fact as a testimonial." — Mrs. ROBERT BLOCK, Box 542, Hopkins, Minn.

It has been said that not one woman in a thousand passes this perfectly natural change without experiencing a train of very annoying and sometimes painful symptoms. Those dreadful hot flashes, sinking spells, spots before the eyes, dizzy spells, nervousness, are only a few of the symptoms. Every woman at this age should profit by Mrs. Block's experience and try Lydia E. Pinkham's Vegetable Compound.

If you have the slightest doubt that Lydia E. Pinkham's Vegetable Compound will help you write to Lydia E. Pinkham Medicine Co. (confidential) Lynn, Mass., about your health.

"They WORK while you sleep"

Cascarets

Yes, are constipated, bilious, and what you need is one or two Cascarets tonight sure for your liver and bowels. Then you will wake up wondering what became of your dizziness, sick headache, bad cold, or upset gassy stomach. No griping—no inconvenience. Children love Cascarets too. 10, 25, 50 cents.—(Advertisement.

Beautiful New Dresses for Easter

Clever Adaptations of More Costly Dresses at $16.50, $19.50, $25.00 $29.50 and Up

Hale's 541-545-547 S. BROADWAY

Hundreds of beautiful dresses at prices so low they are within the reach of all. The majority of them are copies of exclusive models and are rich in their decorative treatments. They are made of taffeta, satin, Canton Crepe, crepe de chine, Jersey, tricotine and serge in navy blue, Copenhagen blue, brown and gray. Patrons of Hale's profit by the remarkable price advantages gained by the Buying Organization of the combined Hale California Stores. Comparison will prove to you that Hale prices are lowest.

The Latest of the New Season's Suit Styles, navy blue tricotine suits that embody all the latest thoughts of Fashion designers. There are embroidered suits and plain-colored suits, and suits with short jaunty coats that are especially popular with misses, and so many others that we can't describe them. We will say, however, each model possesses that indefinable something which places it high in the realm of Fashion. At Hale's the prices are surprisingly low—**$25, $29.50, $35.00** and on up to **$59.50.**

All-Wool Jersey Suits in desirable shades of brown, navy blue, black and heather mixtures. At **$16.50** to **$19.50.**

(Hale's—Second Floor)

Thursday Is

NOTION DAY

$3.00 Bust Forms $2.75

Not only is a bust form a great saver of labor and time, but sewing is better done with the aid of a form. Sizes 32 to 44. $3.00 values for $2.75

—Stands that make it possible for the bust forms to serve as dress forms. $3.00 values for $2.75

(Hale's—Fourth Floor)

HOSIERY

—Women's Silk Stockings, full fashioned hose with reinforced lisle tops. Black, white, brown and gray. Hale specials $2.00

—Women's Fiber and Silk Hose with lisle tops. Black and white. $1.50 values for 75c

—Women's Lisle Hose, black, white, brown and gray. Well reinforced. Hale specials 60c

—Men's Sox, plated silk sox, well reinforced. Black, white and colors. Special 60c

—Children's Stockings — Medium-weight ribbed stockings of a durable quality. Black, white and brown ..... 3 Prs. $1

(Hale's—Main Floor)

—"Wright's" Bias Tape, of fine quality cambric. Widths 4 to 6. 12-yard bolts, 25c values, for 19c

—Rickrack Braid, white, assorted widths, 4-yd. bolts. 10c values. Sale price 8 1-3c

—Safety Pins, sizes 2 and 2½. Worth 5c. Special Notion Day price, dozen 3 1-3c

—Skirt Belting, black and white, 1½ and 1 3-4 inches wide. Worth 10c. Special, the yard 5c

—Snap Fasteners, rustproof, black and white. All sizes. Worth 5c. Special, doz., 2½c

—Sanitary Belts, made entirely of elastic. Medium and large sizes. 25c values for 19c

—25c Cotton Tape, fine white twilled tape, ½ inch wide. 24-yard rolls, 25 values ... 19c

—Stickerel Braid, colors. 4-yard bolts, 10c values. Each 7½c

—Corset Laces, 5c values, 3-yard lengths. Sale price, each 2½c

(Hale's—Main Floor)

Standard, New Idea, Designer Patterns Sold Here

(Hale's—Fourth Floor)

Women's Banded Sailors $5.00

We've given special attention to tailored hats, offering an assortment of rough braid sailors, milan hemps, and other popular straws—the smartest styles and the best values to be procured for $5.00.

(Hale's—Second Floor)

Silk Remnants at Greatly Reduced Prices Thursday

Silks at Special Thursday Prices

—$4.00 Silk Shirtings, crepe de chine and La Jerz shirtings in striped patterns. 33 inches wide $2.25

—Crepe de Chine, Georgette crepe and poplin. Specially priced for Thursday $1.00

—Black Satin, all silk and very lustrous. 36 inches wide. Worth $2.75. Special price $1.50

—$5.50 Satin Charmeuse, in a full range of colors. 40 inches wide. Special price $3.95

—$4.00 Chiffon Taffetas, navy blue, Harding blue, brown, jade, rose, gray and other colors $2.50

(Hale's—Main Floor)

Dress Goods

—Wool Poplin, navy blue and black. 54 inches wide. Worth $4.50. Price $3.25

—Fancy Coatings, tan and brown. 56 inches wide. $4.95 values $3.75

—Cream Storm Serge, 52 inches wide. Worth $2.25. Sale price $1.50

(Hale's—Main Floor)

Thursday Specials

—20c Muslin, bleached, 36 inches wide. Sale price, the yard 12½c

—10c Table Napkins, hemmed ready to use. Dozen patterns. Special Thursday price 7½c

$1.60 Sheets, hemmed and seamless. 72x90-inch size. Special $1.35

—$1.35 Sheets, hemmed 54x90-inch size. Special $1.15

—60c Sheeting, white, 2 yards wide. Sale price, the yard 49c

—25c Huck Towels, red borders. Special Thursday price 19c

—$1.15 Bath Towels, size Turkish bath, heavy weight. Special 89c

—$4.25 Table Cloths, tern cloths. 72x72-inch Special $3.49

(Hale's—Main Floor)

Wash Goods

—45c Dress Voiles, striped patterns. 38 inches wide. Special price, the yard 29c

—35c Outing Flannel, special, Thursday, the yard 25c

—85c Dress Voiles, fancy figured patterns. 38 inches wide. Yard 59c

(Hale's—Main Floor)

Smocks of Jap Crepe and Pongee Up to $4.00 Values for $1.95

A collection of remarkably pretty smocks, made of Jap crepe and pongee, in white and colors. Hand-embroidered. Up to $4.00 values. Hale specials for Thursday, $1.95.

—Up to $6.00 Smocks of Jap crepe, embroidered with chenille. A big attraction at Hale's $2.95

(Hale's—Third Floor)

Buy Rugs on Easy Payments

$27.50 Seamless Brussels Rugs, 6x9 ft. size $20.00
$40.00 Seamless Velvet Rugs, 6x9 ft. size $31.50
$40.00 Seamless Brussels Rugs, 9x12 ft. size $32.50
$67.50 Seamless Velvet Rugs, 9x12 ft. size $55.00
$62.50 Seamless Axminster Rugs, 9x12 ft. size $45.00
$80.00 Seamless Axminster Rugs, 9x12 ft. size $56.75

Blankets at Special Prices

—$5.75 Wool Finished Blankets, two half pairs folded together. 66x80-in. size $3.95

—$6.50 Wool Finished Blankets, plaids, 66x80-inch size. Sale price, the pair $4.95

—$12.50 Blankets, extra heavy plaid blankets, 68x80-inch size. Pair .. $6.95

(Hale's—Fourth Floor)

Notice to All Who Have Medallion Cards

On April 16th we will close our Free Columbia Medallion offer. Remember the date—if you have a partially filled Medallion Card that you wish to use, it must be filled and turned in not later than April 16th.

We have been manufacturing window shades for the last 30 years. See us before buying shades for your new home.

(Hale's—Basement)

for Easter

More Costly Dresses
50, $25.00
nd Up

Zobel's
BROADWAY

es so low they are within the reach
es of exclusive models and are
They are made of taffeta, satin,
, tricotine and serge in navy blue,
Patrons of Hale's profit by the re-
the Buying Organization of the
mparison will prove to you that

ly all the latest thoughts of Fash-
s with short jaunty coats that are
them. We will say, however,
e realm of Fashion. At Hale's

her mixtures. At $16.50 and

d Sailors $5.00
tailored hats, offering an as-
milan hemps, and other popu-
and the best values to be se-

d Floor)

reatly
rsday
Thursday
Specials

rices
oods
vy blue and
ide. Worth
.....$3.25
, tan and
ide. $4.95
.....$3.75
Serge, 52
orth $2.25.
.....$1.50
Floor)

—20c Muslin, bleached and 36 inches wide. Sale price, the yard 15c

—10c Table Napkins, hemmed ready to use. Dice patterns. Special Thursday price 8c

$1.60 Sheets, bleached and seamless. 72x90 inch size. Special $1.35

—$1.65 Sheets, bleached and seamless. 63x90-inch size. Special $1.40

—$1.35 Sheets, bleached 54x90-inch size. Thursday specials $1.10

—60c Sheeting, unbleached 2 yards wide. Sale price, the yard 50c

—25c Huck Towels with red borders. Special Thursday price 20c

—$1.15 Bath Towels, large size Turkish bath towels, heavy weight. Specials 69c

—$4.25 Table Cloths, pattern cloths. 72x72-inch size. Special $3.69
(Hale's—Main Floor)

Wash Goods

—45c Devonshire Cloth, striped patterns. 32 inches wide. Special price 29c

—35c Outing Flannel, white, special, Thursday, price the yard 25c

—85c Dress Voiles, in pretty figured patterns. 38 inches wide. Yard 69c
(Hale's—Main Floor)

manufac-
shades
0 years.
buying
ur new
ent)

The Los Angeles Times

THURSDAY MORNING, MARCH 24, 1921.

Y UPSETS N GOLF PLAY.

Galore Bob Up at Pasadena.

ory Puts Skids Under ny" Henderson.

Round of Match and nalists Today.

BY PAUL LOWRY.

were as thick as peas in
the Pasadena Golf Club
In fact, the upsets were
more numerous than the
of peas contained in the
and wipe the results of
ry in the first round of the
ifying tourney had been

ney, an easterner stop-
the Hotel Maryland, started
ing when he licked
Osborne, golfing football
PAUL, in the championship
nd 4, and the ball kept
ll it hit the fourth and
, when J. A. Bishop of
unceously routed F. G.
of Bellas Hess, 10 and 8.
went right out and won the
holes, leaving little room

UNEXPECTED.

ing for second best gross
e qualifying round no one
Anderson to be beaten by
his shot an 82 medal. But
e is one of those moods the
ll happy and breezed
it, the best score he ever
for his, his qualifying fig-
ing been his previous high
Paul Hunter's with-
ery looks like a good bet

e found trying to beat a
state of mind and body
ntestis, and acknowledged
the thirteenth hole. The
ed out the eighteen and
nineteenth. Avery demon-
ds of the brand of golf
the U.S.C. tutor. Hen-
ded out for a birdie three,
ent went him one bet-
ing his mashie for an eagle

SHOOTS A 79.

Right Leigh Guyer of
a club shot a 79, holing
his best score this year—
e beaten by B. A. Baxter
l, C., one of those 60-year
ntants, by a score of 3
course, the difference of
nding between the
ginal, his opponent that
something to do with
result, but withal that
a splendid game. He
to 40 to Guyer's 41, but
on the easier last nine
to 34.

Hall, the czar of Brent-
to E. H. Foreeman of In-
a tight match that went
eenth hole. Annandale,
by C. G. Lathrop, chair-
green committee, lost to
Greenwood by portly
4 and 3, but Lathrop's
—H. R. Webb, W. W.
J. S. Heath and J. P.
the club colors unfur-
championship flight.
second flight, however, L.
and Elmer Weber's rath-

(Continued on Second Page.)

It's "Eeeee-Yah" for the Giants.

Hughie Jennings Pepping Them Up a Bit.

Here's the popular ex-manager of the Detroit Tigers, who is now helping boss the Giants, keeping an eye on the "rookies" and incidentally installing some new zip in New York's favorite baseball team. Hughie's famous yell usually kicks up enough enthusiasm to put whatever he wants across with a bang.

ANGELS NOT ON MARKET.

Johnny Powers Positively Denies He Has Any Intention of Selling.

Rumors that William Wrigley, Jr., owner of the Chicago Cubs, had practically concluded negotiations for the purchase of the Los Angeles baseball club yesterday, brought a broadside of denials from John J. Powers, president and chief owner of the Angels.

This is believed to have been a recrudescence of the rumors in circulation for some years to the effect that Mr. Wrigley desired to secure a club in the Coast League and use it as a "farm" for his Chicago team. Recently his name was linked with the purchase of the Vernon club.

USEFUL TO HIM.

These reports have persisted since Mr. Wrigley brought the Cubs to Pasadena to train for the first time in 1917. Some credence was given then because of the chewing gum magnate's penchant for going out and buying some big property every Wednesday before breakfast, and because a Coast League franchise would be really useful to him as a baseball "farm."

"This has been my busy day," said Powers at his home last night. "I have been issuing denials since 8 a.m., and it begins to look like a bad night. I am going to keep the Los Angeles baseball team, and I have no idea where the report of this sale started.

ARE PUZZLED.

"I met Mr. Wrigley and President Veeck of the Cubs today, and they were equally puzzled by the report. They denied absolutely that they had said anything which could have given rise to the report. Mr. Wrigley told me that he personally issued six denials yesterday.

It is true that I have been in the company of President Veeck several times since his arrival on the Coast, but I have been with him no oftener than in past years when he was in Los Angeles. I like the way the Angels shape up, and hope they will win another flag for me. I cannot speak for the future, but yl'm not selling the Angels at present."

Value placed on the Los Angeles franchise is said to be in the neighborhood of $150,000. With the park moved and the lease settled for five years, it is an attractive baseball property.

William Wrigley, Jr., owner of the Chicago National League Baseball Club tonight denied the report that he is negotiating for the purchasing of the Los Angeles Pacific Coast League Baseball Club. "There is no truth to the story," said Mr. Wrigley, "of course, I do not know what may happen in the future, but right now I am buying no baseball club."

WILSON AGREES TO TAKE ON GIBBONS.

[BY A. P. NIGHT WIRE.]

ST. PAUL (Minn.) March 23.—Johnny Wilson has agreed to stake his middleweight title in a bout with Mike Gibbons of St. Paul within ninety days, according to a telegram Gibbons received today. The contest would take place in Boston, according to present plans.

STANFORD VICTORS.

[BY A. P. NIGHT WIRE.]

STANFORD UNIVERSITY, March 23.—Stanford University defeated the University of Santa Clara baseball team here today, 5 to 4. Batteries, Stanford—Draper and Denby; Santa Clara—Berg and Fitzpatrick. The second game will be played at Santa Clara, April 6.

TROUT SEASON

Opens April First

Except Districts Four and Four and One-half

We will have the last-minute information concerning stream conditions, etc.

This year we have a larger and better assortment of

Imported TROUT TACKLE

Leaders, Dry Flies, Leader and Fly Boxes, Mackintosh Waders, Fishing Boots.

Ask for Game Law Card showing map of open districts.

We issue Fishing Licenses.

Tufts-Lyon Arms Co.

Note: New Address: Two Entrances: 609, 611 So. Olive and 514 West Sixth

RANFT LOSES TO SACKMAN.

New York Handballer too Steady for L.A.A.C. Star.

Gold and Laswell Successful in the Doubles.

Detroit Players Sensation of the Night's Play.

[EXCLUSIVE DISPATCH.]

DETROIT (Mich.) March 23.—William Sackman of the New York Handball Club this afternoon eliminated Bill Ranft of the Los Angeles Athletic Club, the only Coast entry left in the singles of the national A.A.U. handball tourney now under way at the Detroit Athletic Club.

This contest was the feature of the fourth round of play. Ranft furnished a lot of opposition to the New Yorker. Sackman won the first match, 21 to 11. In the second Ranft came from behind and cut down a lead that Hackman had attained during the earlier portion and won.

PLAYS CALMLY.

The "rubber" of the set was an even affair to the tenth point, but from then on Sackman was never forced to show concern. The Californian's ability to kill the ball on the volley and placing of left-hand corner shots featured. Sackman played calmly with a world of confidence at all times.

Play in the first round of the doubles was featured by the victory of Max Gold and Maynard Laswell of the Los Angeles A. C. over Dave Newlands and A. Spiegel, unattached, of Detroit. The Coast pair captured the first set without trouble by a score to 21 to 10, but were forced to their limit in the second, which they managed to win by the close score of 21 to 20.

COME RIGHT BACK.

To prove that their victory was not a fluke, the Gold-Laswell combination came back and defeated Haedge and Saam of the St. Paul A. C. The work of this pair of Californians makes them look like strong contenders for the doubles honors.

William Ranft and Art Goodwin of the Los Angeles A. C. were not so fortunate, dropping two games to Joe Bathe and William Kammen of the Detroit C.M.C. The work of the Detroit pair was the sensation of the night's play. They eliminated Sackman and Curry of New York earlier in the evening.

TIJUANA RESULTS.

SAN DIEGO, March 23.—Cacambo, a superior muddier, won the feature race today at Tijuana on a fast track before a great crowd. The results:

First race, five furlongs—W. C. Deeley, won; Viola Nail, second; Belle Squirrel, third. Time, 1.06.

Second race, five and one-half furlongs—Belsindo, won; Bright Light, second; Miss Stetson, third. Time, 1:07 4-5.

Third race, one mile and seventy yards—Perfect Lady, won; Tidalon March, second; Clover Junis, third. Time, 1:47.

Fourth race, one mile and seventy yards—Point to Point, won; Rain, second; Bardora, third. Time, 1:46 2-5.

Fifth race, six furlongs—Carmine, won; Vanera Wells, second; Fyr, third. Time, 1:13 4-5.

Sixth race, one mile and one-sixteenth—Bards, won; Hanging Lamb, second; Water Willow, third. Time, 1:45 2-5.

Seventh race, five and one-half furlongs—C. A. Comstock, won; Gallant, second; Walter Mack, third. Time, 1:07 4-5.

AMERICAN WOMEN IN GOLF TOURNEY.

[BY A. P. NIGHT WIRE.]

NEW YORK, March 23.—The names of the seven American women entered in the championship match of the Ladies' Golf Union of Great Britain were announced today. They are Miss Alexa Stirling of Atlanta, Ga., American woman champion; Miss Louise Elkins and Miss Sara Fownes of the Oakmont (Pa.) club; Miss Marion Hollins of the Westbrook, N. Y. Club; Miss Edith Cummings of the Onwentsia Club, Lake Forest, Ill; Mrs. R. H. Barlow of the Merion Cricket Club, Philadelphia, and Mrs. Thurston Wright of Allegheny, Pa. The matches will be played at Turnberry, Ayreshire, Scotland, beginning May 31.

MURPHYS VS. TORRANCE.

Another tough outfit has been scheduled to meet the knock 'em dead Gene Murphy nine next Sunday by Joe Rafferty, secretary of the Manager Association. Rafferty has arranged to have the shirt team play Torrance merchants at Torrance.

Rudy Pico now has a fast club, since he reorganized the team. A number of new stars are on the team, including the Schumacker brothers.

BOWL LOW SCORES.

[BY A. P. NIGHT WIRE.]

BUFFALO (N. Y.) March 23.—Bowling in the American Bowling Congress tournament today was devoid of any high scores, although over 150 individual competitors rolled in the doubles and singles events.

FATHERS FIFTEEN-ROUND BILL.

[BY A. P. NIGHT WIRE.]

SACRAMENTO, March 23.—Senator Scott announced today that he is planning to introduce a bill within the next few days to permit the holding of boxing bouts of fifteen rounds.

Definite provisions of the measure are to be drawn, Scott said, after a conference with J. Rufus Klawans of San Francisco, State chairman of the American Legion's committee on athletic affairs. It will be patterned on the Walker Act of New York and provide for distribution of part of the receipts for public school purposes. The bouts would be regulated by a State boxing commission.

HOREMANS LEADS WELKER COCHRAN.

[BY A. P. NIGHT WIRE.]

NEW YORK, March 23.—Edouard Horemans, Belgian billiard champion, increased his lead over Welker Cochran of San Francisco in their 4800-point match at 18.2 balkline by scoring 300 points to Cochran's 689 in today's play. The grand total for the match is: Horemans, 2400; Cochran, 1986. Cochran won the afternoon game.

Cochran had high runs in this block of 246, 111 and 97, an average of 95 5-6. Horemans had high runs of 197 and 67, an average of 57 1-7.

Tonight Horemans won, 400 to 114. He had high runs of 214 and 97, an average of 80. Cochran's high run was 107, and his average 38 2-4.

RAINIERS WALLOP POMONA COLLEGE.

[EXCLUSIVE DISPATCH.]

POMONA, March 23.—The Pomona College diamond artists were blanked in their initial appearance of the season, when the Rainiers took them down the line for an 11-to-0 trouncing on the local ball lot this afternoon.

Coach Schott's hopefuls never had a chance against the Seattle aggregation, which had on the same batting clothes that gave the Chicago Cubs two stinging setbacks. Nearly every man on the Sud nine tapped the ball for a count. Cunningham led with three hits in three attempts, while Murphy tapped the sphere for two hits in as many appearances. Murphy secured the only home run of the day. Schorr held the Sagehens down to four scattered hits for five innings and Ray Francis ciphered the collegians for the four rounds he pitched.

ALEXANDER GIANTS TO PLAY WHITE SOX.

Although Jim Alexander disbanded his Lincoln Giants club some time ago, he feels confident that his Alexander Giants, a strong semi-pro organization, and champions of California, will have little trouble in disposing of the L. A. White Sox, when the clubs meet next Saturday and Sunday in the first brace of games of a five-game series.

The series was arranged late last week, after several weeks of negotiations between the two clubs. Saturday's and Sunday's game will be played at Alexander Field, Thirty-second street and Long Beach avenue.

DEL MONTE BOWS TO POINT JUDITHS.

[BY A. P. NIGHT WIRE.]

DEL MONTE, March 23. — The Point Judith polo team, headed by Earl Hopping, a member of the international team that will play England in June, defeated Del Monte here today in the first round of the play for the Elkins challenge trophy, by a score of 8 to 7. It was a slashing game all through, Gatin shooting the winning goal in the seventh chukkur. Max Fleischman, Del Monte back, was the individual star.

SEMIFINAL ROUND OF SOCCER SUNDAY.

The semifinal round of the Spalding challenge cup for the soccer championship will be played next Sunday afternoon at Exposition Park. The occasion will be marked with a doubleheader. The Overseas will take on Long Beach United at 1:30 p.m., and beginning at 3:15 o'clock United will tackle Pasadena. Preparations have been made to accommodate a large crowd.

AGNEW'S HOME RUN SEWS UP THE GAME.

[BY A. P. NIGHT WIRE.]

HOLLISTER (Cal.) March 23.—A home run by Agnew in the last inning of an exhibition game here today between a team captained by him, composed of members of the San Francisco Pacific Coast League squad and another Seal team led by Caveney, won the game for Agnew's nine, score 5 to 4. All the stores in town closed for the occasion and a large crowd attended the game. Batteries—Agnew and Scott; Yelle, McQuaid and Hanson.

POSTPONE MATCH.

[BY A. P. NIGHT WIRE.]

DEL MONTE, March 23.—The first round match for the Elkins challenge trophy in the polo tournament here was postponed until tomorrow because of the late arrival of the Point Judith players today. Point Judith, an eastern team, will oppose Del Monte to decide the East vs. West supremacy.

LOS ANGELES-PHOENIX ROAD RECORD SMASHED.

Studebaker Mail Car Completes Rough Run in Thirteen Hours; Six Tires Are Changed.

[EXCLUSIVE DISPATCH.]

PHOENIX (Ariz.) March 23.—With sacks of United States mail on the running boards and two weary, dust-covered drivers at the helm, a Studebaker light six rolled into town this evening from Los Angeles. The machine pulled up at the postoffice and delivered the Coast mail at 6:16 p.m. sharp. Fifteen minutes later both drivers were in bed and snoring.

When local postoffice officials opened the mail sacks and found a "Los Angeles, 4 a.m." stamp on the letters, they ceased wondering why the Studebaker crew had been in such a hurry to hit the hay.

IS AWFUL FAST.

The machine left Los Angeles at 4 a.m. and was officially checked in here at 5:16 p.m. Deducting the one hour difference in time between Los Angeles and Phoenix, the run was made in thirteen hours and sixteen minutes total elapsed time. This not only sets a new record between the two cities, but clips a luscious five hours and twenty-nine minutes from the best previous attempt.

Way back in the days of the Los Angeles-Phoenix annual road races a car came through in eighteen hours and forty-five minutes, and the wise ones predicted that anyone who could drive that fast wasn't meant long for this earth. Since 1913 this record has never been touched. But when the Studebaker mail car eased in this afternoon the ancient racing record went into the discard with an awful crash.

GRIEF WITH TIRES.

One interested spectator at the finish happened to glance at the speedometer and discovered that the car had traveled 425 miles since leaving Los Angeles. If it weren't for the letters and the time stamp on them, most of the motor car experts here wouldn't believe that such a trip was possible. And rough roads, chuck holes, stiff grades and wind weren't the only things the drivers had to contend with, according to Hart L. Weaver, who did a large portion of the driving. It seems that near Los Angeles the Studebaker mail car hit too fast a pace and in the early morning while it was still dark overshot a turn, landed on a flock of railroad tracks and went bumping around among rails and ties for a few hundred feet. The drivers snaked the car back in the road and apparently no damage was done. But later the sad truth began to crop out. The tires had suffered severely. They began to go one by one. The first couple that gave way didn't tie up the trip very long, for there were extra tires to switch in their place. But when the third, fourth, fifth and sixth turned up flat, there was grief.

PATCHED THEM.

Six tires were changed and the crew had to sit cheerfully in the road and swear while the last four were patched. One hour and forty-six minutes were lost changing casings. This made the actual running time close to eleven hours.

But there wasn't much sleep lost over the tire troubles. For the Studebaker came through in only slightly over thirteen hours and the drivers figured that the record would stand for several days.

The car apparently was in first-class condition at the end of the long desert jaunt, although it was so completely covered with mud, dust and sand that it scarcely looked like an automobile.

Hart Weaver's only statement before turning in for some much-needed sleep was to the effect that there was still room for improvement on the Los Angeles-Phoenix highway. The trip was made via Banning, Colton, Mecca, Blythe, Vicksburg, Buckeye and into Phoenix.

CUBS BAM TIGER HEAVERS.

Love and Smallwood Prove Easy for the Visitors; Martin in Rube Role.

BY ED O'MALLEY.

Those pesky Cubs, smarting under the defeat doled out to their near-teams last week by Vernon, rose in their wrath yesterday afternoon at Maier Park and scratched the Bengals, 7 to 5.

The local debacle is referable to the wildness of Slim Love. Slim, however, is not altogether to blame.

Some joker of an aviator who evidently holds a grudge against the beanstalk chucker kept buzzing close to him all afternoon, dropping gasoline from a leaky tank into Slim's mitts, thus making his control of the ball impossible.

GRABS A BROOM.

Several days ago this same aerial marplot kept annoying the Vernon players. Pete Schneider called on Slim to remove him from the heavens. Love jumped up, seized a broom and all but swept the human fly from the pure ozone—hence the come-back.

"Speed" Martin mounded it for five innings for the Bruins and showed up in great shape. Elwood also had the keen satisfaction of putting the first two runs of the visitors over the plate with a smart swat past Red Smith. Had his term of office ended here, "Speed" would have been the happiest mortal south of Milpitas, but he fell a victim to

(Continued on Third Page.)

VIC ALDRIDGE A SURE PUZZLE.

Eccentric Heaver Has Not Yet Put in Appearance.

Feared He is Dickering with Middle West Team.

Killefer is to Give Pitcher Craig a Tryout.

BY HARRY A. WILLIAMS.

The case of Vic Aldridge will from now on receive rather serious attention from the Los Angeles club.

Not that the team can't struggle along without his very able services, but there is a principle involved, as well as a bit of baseball law.

Aldridge, in a letter received recently, gave the illness of his father as a reason for not reporting. This was legitimate, but is not believed to be the sole reason.

AGAINST LAW.

Officials of the Los Angeles club are of the opinion that a team in the American Association has been tampering with Aldridge, and has made it an object for him to remain in the East if he can get away from the Angels. This is contrary to baseball law, and to baseball usage.

Ordinarily, a club is willing to make a deal for a player when he has good reasons for desiring to remain in a certain section if he makes a straightforward announcement of the fact. No team, however, will tolerate tampering with its players.

For that reason, it is the attitude of Los Angeles officials that Aldridge will play here this season or not at all.

REJOINS ANGELS.

Meantime, Manager Killefer will turn his attention to Walter Craig, another right-hander, who was recommended to him by Bill Killefer of the Cubs. Craig, who was with the Angels a couple of days in Baltimore, yesterday rejoined them in Phoenix. Meantime, the pitcher has been sent to Bakersfield arranging with his employer for a thirty days' leave of absence, and in case he makes good with the Angels will resign his position.

Craig is hardly a rookie. He has played some professional ball, playing in the International and Eastern leagues. However, his baseball career was interrupted by the war, during which he served in the Ninety-first Division overseas.

IN GOOD SHAPE.

At the end of yesterday's workout Killefer said he hadn't as yet any definite idea as to who would twirl the opener, as he has four or five men in good shape.

This workout, which was the best of the spring to date, because of the grass field, went three hours and a half, with no time out for lunch. Not a feed bag was in sight and by the finish the athletes were hungry enough to eat the spare tire off a flivver.

Concluding the workout was a six-inning game between the Regulars and Irregulars, with the former winning, 6 to 5. Killefer introduced all the pitching to the younger element. Davies and Schinkle worked

(Continued on Second Page.)

HIKING AND OTHER OUTING APPAREL

FOR MEN, WOMEN AND CHILDREN

THE KIND OF APPAREL THAT MAKES ONE'S OUTING DOUBLY ENJOYABLE

MEN'S AND BOYS' BREECHES IN KHAKI, CORDUROY, WOOL AND WHIPCORD.

SHIRTS OF KHAKI, WOOL AND MOLESKIN.

WOMEN'S BREECHES OF KHAKI AND WOOL SERGE—

MIDDY SHIRTS IN WOOL SERGE—

COATS — NORFOLK AND THREE-QUARTER LENGTH IN KHAKI AND WOOL SERGE.

CONVERTIBLE HIKING SKIRTS—

HIKING SHOES FOR BOTH MEN AND WOMEN IN 14 AND 16-INCH HEIGHTS.

"Desmond's"
SPRING NEAR SIXTH

Stanford's Best Fistic Heroes Are to Hook Up Against L.A.A.C. Padded-Glove Swat

MUG BUMPERS MEET TONIGHT.

Stanford's Boxers to Take on Mercury Mittmen.

Good Fistic Card Offered at L.A.A.C. Gymnasium.

George Blake Says Local Lads in Good Shape.

Higher education will be let loose at the Los Angeles Athletic Club tonight when Stanford's boxers swing on the gentle Mercury bruisers. Theoretically the battle will be a test between bulging brains and bulking brawn, but, in fact, a contest of little mental or physical inequality.

College men's muscles are trained along with their minds today, and the thinking apparatus of club athletes is by no means neglected, so after all it is merely a question of superior fighting ability that will be determined. The bunch with the better punch will get there. The Hon. Patrick Higgins says so.

PUNCHES NEEDED.

Whatever wallops the Cardinals have concealed about their persons, and they may be many, will be needed when they go up against the local boys who decorated Uncle Sam's scrapping sailors in black and blue last week. Coach Joe Murphy, who knows his men, says they will uncork the goods, and George Blake retorts that the L.A.A.C. mug bumpers are ready to take their medicine, sweet or bitter, but will first pass out certain samples of the real thing. These little pleasantries sound good to the fans, who likely will be in the gymnasium in force since the meet in public.

THUMP OF GLOVES.

Yesterday the thump, thump of gloves resounded throughout the Athletic Club building, where the intercollegiate champs were boring into each other like Irish gentlemen at a love feast. And away up on the roof Blake was showing the quiet Mercuries some effective methods of delivering and warding off the rough stuff on which the reputation of the visitors is based. It wasn't long after daylight when this demonstration was in progress. Any fellow who isn't in shape tonight will have as much chance as a cake of ice in a Democratic convention.

The card:

Rud. Simmons Stanford	115	Asa. Gatto L.A.A.C.
Mike Kahn Stanford	125	Ralph Kerr L.A.A.C.
Jimmie Ross Stanford	135	Bud Parkinson L.A.A.C.
Lawrence Gabriel Undefeated	139	Frank Cay L.A.A.C.
Charles Calvin Undefeated	150	Ad. Alberghi Unattached
Mark Kraps Stanford	160	Norman Morehouse L.A.A.C.
Walter Hills Stanford	145	Ad. Geyer L.A.A.C.
Bill Herbert Stanford	145	Charles Jenkinson L.A.A.C.

LETTEUR III IN STAKES.

[BY CABLE AND ASSOCIATED PRESS.]

PARIS, March 23.—Lutteur III, 13-year-old race horse owned by James Hennessey of Cognac fame, and winner of the Grand National Steeplechase at Liverpool in 1909, has been entered to run at Auteuil Sunday in the President of the Republic stakes. This event is for 41,000 francs, over a distance of four and one-half kilometers.

VIC ALDRIDGE A SURE PUZZLE.

(Continued from First Page.)

for the winners, and Wallace and Douglas for the Irregulars.

TO REPEAT IT.

This program will be repeated today, but on Friday and Saturday the Angels will lay aside the light stuff and tackle the Cubs at Vernon.

Begins to look as though Karl Crandall had laced on his last cleat as an Angel.

Last spring, when there was widespread talk of the club getting a new second sacker, Crandall called on Killefer.

"I've heard so much about a new man coming that I guess you are not figuring on me," said Crandall.

IT MAY BE.

"It may be that way if we get the man we want," said Killefer, "but you will be given an equal chance for the place."

"If you want me you can send for me," said Crandall, returning to the oil fields.

At that time it looked as though the Angels would land Sawyer and it hardly seemed worth while for Crandall to leave his work for an uncertainty.

Meantime, when the Sawyer deal collapsed, spring training was well advanced, with Gilhoff and Zeider well along in their training around second base. Unfortunately for Crandall, there are no positions open on the left side of the diamond, where he is at his best.

"There is a uniform waiting for Crandall any time he wants to join the squad," said Killefer last night.

AS EXTRAS.

Several rookies are remaining with the Los Angeles club purely as extras during the spring training period. They are regarded more in the light of hired help than as players. Most of the youngsters are due to get the ax where the chicken got the twist, but Killefer can't let them go because he needs them to make up two full teams for the Yannigan games. The "can" will begin to rattle early in April.

Bill Kenworthy, manager of the Seattle club, displayed so much pep recently that he has since been paying an occasional visit to Dr. Spencer in this city. Bill was so full of pepper that it burned out a bearing next to his spine.

DUE TO FOG.

Just received a brace of post cards from Hap O'Connor, who is Mayflowering as a member of the Navy. He says that if his ship has passed any wet ports without touching, it was due to a heavy fog at night and nobody knew anything about it. Hap is now in Chile, which he says is very much to the con carne. He hates to miss the opening game here, but beyond that he has no regrets.

Kenworthy hopes to prevail on the authorities at Washington Park to permit the Seattle club to train there for a few days before the season starts. He wishes them to familiarize themselves with the premises so that they will feel more at home on the opening day. In that event he will move the Siwashes up from Pomona prior to the start of the season.

HIGH-CLASS DIRT.

Washington Park is now one of the most aristocratic ball grounds in the country. It has been covered with several hundred loads of dirt from the exclusive West Adams district, which never before has been walked on by anything except the bonton. It is what is known as "silk-stocking" dirt, and bears the dainty imprints of the dames and debutantes who have been high-heeling over it. With every shovelful, Ed Schallmo gets a whiff of Djer-Kiss, and the dust from it is no more painful than getting talcum powder in the eyes.

William Hickman Pickens aspires to get some of this refined loam for his Parisian Garden so that patrons of the bicycle races can perfume their feet by dangling their hoofs in it.

AUTO THIEVES GRAB SIX CARS.

The following autos were stolen from the streets of Los Angeles yesterday: Oakland 1919 sedan, blue, 277-332; Peerless 1920, dark green, 25-287; Ford 1918 touring, 469; Ford 1917 touring, black, 208-497; Studebaker 1915 touring, black, 248-909; Ford 1917 roadster, maroon, 355-331. Anyone seeing any of these cars will please notify the auto theft bureau of the Auto Club of Southern California or police headquarters.

SAN JOSE OUT OF MISSION LEAGUE.

[BY A. P. NIGHT WIRE.]

SAN JOSE, March 23.—Owners of the San Jose baseball club announced today the withdrawal of San Jose from the Mission League, and the intention to join with Salinas, Monterey, Santa Clara and San Leandro in establishing a new league. Hollister is expected to join the new organization, the San Francisco American Legion team will be the traveling club and James J. Nealon is scheduled to be president.

Salinas and Monterey today notified the San Jose owners they would not continue playing in a league in which Gilroy and Watsonville were members because of alleged unsportsmanlike conduct.

RUDY PICO GETTING UP NEW BALL NINE.

An entire new ball team has been organized by Rudy Pico, manager of the Gene Murphy club. This became necessary, when so many youngsters on the old team began leaving for eastern professional teams. On the new club, such stars as the Schumacker brothers are playing. Charles Schumacker is a hurler with fifteen games won out of eighteen pitched, while Jack Schumacker plays a great game at third base.

It was announced yesterday by Frank A. Kerwin, president of the Suburban League that the Gene Murphy club has also taken over the Davis Park field at Twelfth and San Pedro streets.

HOMER WINS GAME.

Blenkiron's home run won for Compton against Whittier in a practice game at Compton yesterday afternoon. The score was a 6-to-6 tie in the ninth inning when Blenkiron swatted out his four-sacker. He also secured a triple and a single.

MANY UPSETS IN GOLF PLAY.

(Continued from First Page.)

er remarkable 77 considerably hard to combat and lost 7 and 5.

Wilbur Mack, the actor chap who plays as well as acts the game of golf, had a pleasant day, defeating Bill Campbell's younger brother George, from the Virginia club, 4 and 2. F. B. Browning of the Orange county club tackled a tough match player in A. M. Andrews, president of the Pasadena club, losing 3 and 2 in the third flight. Even J. A. Bishop, the man who wonders how the Martin-A. Bye match came out, was forced to marvel at Andrew's splendid hole high iron shot to the fourth green, leaving the latter a putt for a 3.

Today, besides the second-round matches, there will be a consolation event—match play against par—for losers in all flights. Yesterday's results follow:

CHAMPIONSHIP FLIGHT.

H. S. Webb (11) defeated J. C. Linnemeyer, 2 and 1.
A. Brand (2) defeated J. Gilbert (6), 2 up.
W. W. Tostevine (8) defeated W. W. Lockhead (6), default.
W. Nevin (5) defeated C. G. Lathrop (6), 4 and 3.
F. D. Avery (9) defeated E. C. Henderson (6), 6 and 5.
J. F. Neath (9) defeated D. E. Chisholm (6), default.
J. B. Milton (6) defeated F. M. Hunter (8), default.

FIRST FLIGHT.

H. H. Fennema (6) defeated Tom McCall (8), 1 up (19 holes.)
B. A. Baxter (11) defeated Leigh Guyer (5), 3 and 2.
C. A. Stroust, Jr., defeated F. W. Hicks (8), 6 and 4.
Wilbur Mack (9) defeated George Campbell (6), 4 and 2.
F. R. Richardson (11) defeated W. H. Cornett (3), 3 and 2.
Fred Wold (8) defeated Thomas Nixon (8), 2 up.
R. M. Boyd (9) defeated F. R. Van Dusen (8), default.
T. E. Gustafson (9) defeated George Howell (11), 6 and 4.

SECOND FLIGHT.

W. B. Tait (6) defeated H. Chapman (9), 2 up.
Elmer Weber (9) defeated L. G. Patten (6), 7 and 5.
C. L. Harder (14) defeated West Hughes (8), 1 up (21 holes.)
E. A. Williamson (11) defeated W. H. Whitcomb (9), 3 and 1.
J. A. Perry (11) defeated J. F. Clark (12), 2 and 1.
C. H. Calladay (12) defeated F. Lellmuth, Jr., (9), 6 and 5.
J. Williams (8) defeated D. L. Davis (11), 2 and 1.

THIRD FLIGHT.

J. W. Byrne (11) defeated E. G. Richardson (6), 1 up.
R. Pizzaro (11) defeated R. L. Burns (6), 3 and 2.
A. M. Andrews (13) defeated F. B. Browning (6), 3 and 2.
E. Miner (11) defeated F. C. Roach (11), 6 and 5.
J. Nash (8) defeated R. B. Reid (6), 3 and 2.
F. P. Clark (11) defeated C. W. Weber (11), 3 and 2.
C. D. Holmes defeated R. J. Martin (14), 4 and 3.

R. W. Kunzler (14) defeated H. M. Snyder (12), 1 up (19 holes.)

FOURTH FLIGHT.

W. F. Keene (14) defeated R. D. Garrison (14), 2 up (37 holes.)
F. Lowry (14) defeated F. H. Ward (14) default.
J. A. Bishop (14) defeated F. G. Wyman (14), 10 and 8.
W. Waterman, bye.
C. A. Edwards, bye.

MANUAL ARTS LICKED BY LOYOLA TOSSERS.

Loyola defeated the Manual Arts High School baseball team by a score of 3 to 0 in a game played on the Loyola grounds yesterday afternoon. The score:

	R.	H.	E.
Loyola	3	4	1
Manual	0	5	4

Batteries—Charf and Wynn; Dudley and Loynd.

TULARE GOLF CLUB OPENS

[EXCLUSIVE WIRE.]

LINDSAY, March 23.—Golf progress is being made in the development of the Tulare Golf and Country club grounds of Strathmore, according to White, secretary-treasurer of the new organization here Saturday to plan for the clubhouse and other building which will be built. Opening of the links for June 1, throughout the club that it will to begin work on the at once, instead of later, as it was first be necessary.

Copyright 1921 Hart Schaffner & Marx

The time to "look your best"

ONE reason why you should look your best on Easter Sunday is that everybody else does; even the old Earth makes an effort

But men dont buy clothes for just one occasion; you'll wear them afterward How long afterward they'll "look your best" depends on what they're made of and how they're made

Hart Schaffner & Marx stylish clothes

They're all-wool, perfectly tailored
They look their best as long as they last Satisfaction or money back

F. B. Silverwood
Broadway at Sixth

Let the Postman Sell Your Goods

IS your firm taking advantage of the tremendous sales force employed by Uncle Sam? Are his postmen going out as messengers to prospective customers with your catalogue, and coming back with orders from buyers that have been put in touch with your goods?

Use the postman to make the most out of your selling program; but give him a catalogue that will introduce your goods so well that he cannot fail in his mission.

Your catalogue should be as carefully considered as the choice of your most important salesman. That is why it should be a Crocker catalogue.

H. S. Crocker Company can produce the stamp of catalogue you would have represent your firm with telling effect, not only because of its equipment and experience but also because of the skill and training of its printing experts.

H.S. CROCKER COMPANY INC

"The Reward of Service is Success"

(CUNNINGHAM, CURTISS & WELCH DIVISION)

723-725 SOUTH HILL STREET 250-252 SOUTH SPRING STREET

LOS ANGELES

OAKLAND SAN FRANCISCO SACRAMENTO

d-Glove Swatters

TULARE GOLF CLUB OPENS ON JUNE

[EXCLUSIVE DISPATCH.]

LINDSAY, March 23. — Rapid progress is being made on the development of the Waters Country Golf and Country Club grounds, west of Strathmore, according to L. White, secretary-treasurer. Directors of the ne worganization will meet here Saturday to adopt plans for the clubhouse and work on the building will begin immediately. Opening of the building is planned for June 1. So many people throughout the county have enrolled in the club that it will be possible to begin work on the swimming pool at once, instead of waiting until later, as it was first thought would be necessary.

RTS LICKED
OLA TOSSERS.

d the Manual Arts
seball team by a
e a game played on
ds yesterday after-

R. H. E.
..... 5 6 1
..... 0 5 4
f and Wynn; Dud-

NARROW
ROW
OLLAR

ur best"
ook your
verybody
an effort
just one
rd How
ir best"
nd how
rx

ing Aviator Shatters All World's Parachute Marks.

S A NEW P RECORD.

Parachutes
Five Miles.

Air Current
Descent.

Distance from
Field.

[BY A. P. NIGHT WIRE.]
(ILL.) March 22.—A
for a parachute
today, when
dropped 24,-
three-fifths miles.
at Chanute Field.
in a De Havi-
piloted by Lieut.
, and descended
parachute. He slept
and twenty-six
to make the as-

CAPTAIN OF CUP TEAM RETURNS.

[BY A. P. NIGHT WIRE.]

SAN FRANCISCO, March 23. — Samuel Hardy, captain of the victorious American Davis cup tennis team, and Mrs. Hardy arrived here today from New Zealand on the Pacific Mail steamer Ecuador. He was met at the dock by a committee from the California Lawn Tennis Association, which included William M. Johnston, former national singles champion and a member of the Davis cup team.

cent, but kept much awake during the drop.

"It was just like any other leap," was his only comment.

WERE TUNED UP.

Special arrangements were made for the feat. The plane and motor were tuned up by the field's experts. Lieut. Weddington was dressed for an altitude flight, but Lieut. Hamilton wore only the regulation outfit. However, he was wrapped in blankets and the rear cockpit in which he sat was covered with canvas.

A wire from the canvas to Lieut. Weddington's seat was used by the pilot to release the covering. The rush of cold air awoke Lieut. Hamilton, who stepped on a plaiform at the side, and, when the plane was in position, leaped into space. The parachute opened perfectly.

LITTLE WIND.

Lieut. Hamilton landed seven miles northeast of Chanute Field. There was little wind when he jumped, but at an altitude of 18,000 feet a strong current engulfed his parachute. He declared there were no peculiar sensations during the descent.

Another airplane was sent up after the big De Haviland began the flight. It followed Lieut. Hamilton during his descent and carried him back to Chanute Field.

It is declared the record will stand as official.

SET AT ZERO.

Before the flight was attempted the barograph was set at zero and sealed. It will be sent to Washington to be calibrated.

"No further attempt will be made to better this record unless some other field breaks it," said Lieut. Stromme. Lieut. Hamilton held the previous record, which was 20,900 feet, made at Carlstrom Field, Arcadia, Fla.

NELSON GRABS JUNIOR TITLE.

Wins 440-Yard Breast-Stroke Swimming Race.

Jack Kilburn Cops Southern Pacific Fifty Honors.

Diving Glory Gathered in by Mister Clyde Swendsen.

Paul Nelson of the Los Angeles Athletic Club gathered in the title of 440-yard junior national breast stroke swimming champion by winning that race from Ike Messanger of the L.A.A.C. and Charles Fletcher of Stanford in the meet at the Athletic Club last night. The time was 7m. 13 1-5s.

Two Southern Pacific championships also were decided—the 50-yard sprint for men and the diving championship for men. Jack Kilburn copped the short dash in 25s. flat and Clyde Swendsen annexed the flip-flop title without much difficulty. The judges all agreed on the ultimate winner, but their methods of figuring were so diversified it was impossible to obtain the divers' point total or percentage.

EVEN FOR ELEVEN.

The 440-yard affair was an even proposition for eleven laps of the thirteen-lap journey. Fletcher, the Cardinal swimmer, had the middle lane and seemed bothered by the fact, watching first Nelson and then Messanger and riding the water high. Expending his energy in this manner proved costly to Fletcher, for when he got ready to stick his snoot in the drink to meet the drive for the finish of Nelson and Messanger he had nothing left. Nelson was the victor by some fifteen yards over Messanger, who had ten over Fletcher.

Jack Kilburn made the 50-yard sprint decisive, winning his heat in 26.5s. and taking the final in 25s. flat. He led Junior Dula of the San Diego Rowing Club by about 3 yards. The complete results follow:

440-yard junior national breast stroke championship for men: First Nelson (L.A.A.C.); first Ike Messanger (L.A.A.C.) second; Charles Fletcher (Stanford,) third. Time 7m. 13 1-5s.

50-yard dash, Southern Pacific championship: Jack Kilburn (L.A.A.C.) first; Junior Dula (San Diego Rowing Club) second; Carl Doerr (L.A.A.C.) third. Time 25s. flat.

Southern California diving championship for men: Clyde Swendsen (L.A.A.C.) first; Hoig Polanis (L.A.A.C.) second; Edmund Lind, third.

100-yard handicap crab juniors: First heat, Victor Friend, first; Glen Edwards, second. Time 1m. 40s. Second heat, William Easton, first; Albert Doerr, second. Time 1m. 30 1-5s.

100-yard handicap for women: First heat, Thelma Finn, first; Thelma Ball, second. Time 1m. 40s. Second heat, Thelma Darby, first; Bobby Middlemas, second. Time 1m. 51 1-5s.

100-yard handicap for men: First heat, Gobbie Fields, first; Jack Grennan, second; Holmes Bowen, third. Time 1m. 13 4-5s.

CUBS BAM THE TIGER HEAVERS.

(Continued from First Page.)

the old sausage, "Whom the gods would destroy, they first make mad."

SURE MAD.

Mad, sure he was, the minute he parked at first base. Here he began to play solitaire with himself. Then he got to thinking about his rhubarb trees on his farm near Oakland and about the pesky plebiscites that were eating all the roots off. From this he darted to shooting round robins with a rifle.

Almost weakened to exhaustion by this stress of thinking, he ambled off first base as Love made a phony preparation to pitch the avocado. Suddenly, while gazing steadfastly at Love, a ball passed his nose almost chipping off a piece of the end and landed in Hyatt's hands. Old Crafty Carl Sawyer had pulled off that mothy hidden ball trick, which was some pumpkins, by heck, with the Pilgrims when they landed at Plymouth Rock.

CANNED FOR FAIR.

The canning factory opposite the third base line gave "Speed" the raspberry until the very rafters shook and the grand stand went into convulsions of laughter. Martin will probably be flooded with green goods circulars from now on and he better keep out of "Big Hutch's" way or Hutch will nab him.

Jones succeeded Martin in the box and proved easy pickings for Fanick's lads. However, when things grew serious for the Texas baby, Evers yanked him and shot in Bailey, who was just able to escape one of those famous Bengal last inning rallies. Had Deal not made a great stop of Red Smith's liner in the last half of the ninth, with two Tigers on the bags, another tale might have gone down into baseball history.

OH, YOU, GEORGE.

George Maisel was the fielding hero of the occasion. He sure did pull off a lot of Jimmy Sheckard stunts in the left garden, for every time he dipped to mother earth he came up with the old onion in his mitts. Both of his elbows had to be treated with antiphlogistine after the game, as they were as raw as a piece of tousled beef.

After the Cubs had belted Love for four runs in the first five innings, Smallwood was sent to the hillock. He had been there but a short time when the visitors broke loose again with the bat and soon had three more tallies added to their score.

DEAL BELTS IT.

In this canto, Maisel, the first man up, walked. After Freiberg had sent a long fly to High, Deal belted one just over Smith's head for a beaut of a single. Grimes tilted a single to center, which Chad bobbled, Maisel scoring, Deal going to third and Grimes to second. O'Farrell lifted a long one to High, Deal scoring after the catch. Twombly, batting for Martin, singled to center, tallying Grimes, but Flack brought joy to Vernon fans by arching to High.

The Tigers threatened to tie up matters in the eighth, as follows: Hyatt send a drooper to center, which Friberg just failed to scoop, the first-sacker reaching second when Friberg fell. Chadbourne was an easy out, Deal to Grimes; Hyatt going to third. Smith biffed one too hot for Hollocher to handle, scoring Hyatt.

MURPHY THERE.

Sawyer shot a long foul to Maisel. Murphy smashed the fence in right-center for a double, scoring Smith, and Vernon hopes ran high. Long was called on for one of his cleaners, but Tommy fell in the front ranks fighting for a noble cause on a fly to Maisel.

The same two teams will play this afternoon at Maier Park, Vernon, the game beginning at 2:30 o'clock sharp. Each team has won a game and a hot contest can be expected, for the winner goes into the lead in the series. The score:

CHICAGO.	AB	R	H	O	A
Flack,rf	4	1	2	3	0
H'Tcher,ss	4	0	0	0	5
Terry,2b	4	0	0	1	4
Maisel,lf	3	1	1	0	0
Friberg,cf	3	0	0	1	0
Deal,3b	4	2	1	1	4
Grimes,1b	4	2	1	16	0
O'Far'l,c	2	1	0	0	0
Martin,p	2	0	1	0	2
Twom'y,xx	1	0	1	0	0
Jones,p	0	0	0	0	0
Bailey,p	1	0	0	0	0
Totals	32	7	6	27	15

VERNON.	AB	R	H	O	A
Long,rf	4	0	0	0	0
Cheney,ss	4	1	1	1	4
High,lf	3	0	0	1	0
Wyatt,1b	3	0	1	15	0
C'dl'on,cf	3	1	2	2	0
Smith,3b	4	2	2	0	2
Sawyer,2b	3	0	0	2	3
Hannah,c	2	0	0	1	1
Love,p	1	0	0	0	2
Flack,x	1	0	0	0	0
Murphy,e	3	0	1	1	0
Sm'wood,p	0	0	0	0	0
Schl'er,xx	0	0	0	0	0
Tipton,p	0	0	0	0	1
Locker,z	0	0	0	0	0
Thomas,p	0	0	0	0	0
Totals	31	5	7	27	12

x—Batted for Love in 8th.
xx—Batted for Smallwood in 7th.
z—Batted for Tipton in 8th.
zz—Batted for Martin in 6th.

SCORE BY INNINGS.

	1	2	3	4	5	6	7	8	9	
Chicago	0	2	0	0	2	0	3	0	0	— 7
Base Hits	1	1	0	0	2	3	1	0	0	— 8
Vernon	0	0	0	0	0	1	1	2	0	— 5
Base Hits	0	1	2	1	0	1	1	1	2	— 9

SUMMARY.

Errors—Deal, Gorman, Love. Three-base hit—Hollocher. Two-base hits—Gorman, Hyatt, Murphy. Stolen bases—Deal. Sacrifice hit—O'Farrell. Bases on balls—Off Love, 4; off Jones, 2. Charge defeat to Love; credit victory to Martin. Double play—Smith to Sawyer to Hannah to Sawyer to Hyatt. Wild pitch—Martin. Time, 2. Umpires—Holman and Toman.

WHITE SOX BREAK CAMP IN TEXAS.

[EXCLUSIVE DISPATCH.]

WAXAHACHIE (Tex.) March 23. Spring training activities for the White Sox regulars will close as far as Waxahachie is concerned with tomorrow's workout. Both squads will stage a practice at Jungle Park tomorrow and the Yannigans will tackle Trinity College here Friday. The second stringers in charge of Red Faber, will play at Belton on Saturday and Sunday and Austin with the University of Texas team on Monday and Tuesday.

Releases are in order for three or four members of the second squad and they probably will learn the bad news tomorrow. It was whispered around camp tonight that the passports would be bestowed upon Pitchers Jorgensen, McWhorter and Franks and First Baseman Menohan.

ST. MARY'S BEATEN.

[BY A. P. NIGHT WIRE.]

BERKELEY, March 23. — The University of California won from St. Mary's in the first game of a series of three to be played with that team, today, the score being 12 to 3. Heavy hitting won for California.

EXHIBITION GAMES.

[BY A. P. NIGHT WIRE.]

At Houston, Tex.— R. H. E.
New York Nationals.... 7 19 1
Houston (Texas League) 2 7 4

Batteries — Sallee, Toney and Smith, Snyder, Gaston; Donalds, Gaudger, Moulton and Griffith, Wright.

At Beaumont, Tex— R. H. E.
St. Louis Nationals..... 7 12 3
Beaumont (Texas League) 4 7 3

Batteries—Reviere, May and Gilham; Hymel, Badger and Whaling, Ruschs.

At Lake Charles, La.— R. H. E.
Atlanta (Southern League) 7 13 2
Philadelphia Americans...4 9 0

Batteries—Manner, Koenmann and Fuhrman; Barrett, Keefe and Myatt.

At New Orleans— R. H. E.
Brooklyn Nationals 3 8 0
New Orleans 1 7 3

Batteries—Smith, Post, Schreiber and Krueger, Taylor; Colbert, Goldsmith and DeBerry, Smith.

MONTHLY DINNER.

The regular monthly dinner of the Air Service Club of Southern California will be held at Jahnke's Tavern this evening at 6:30 p.m.

The club is open to all ex-air service men, and although just recently organized, promises to be one of the most successful organizations of its kind in Southern California.

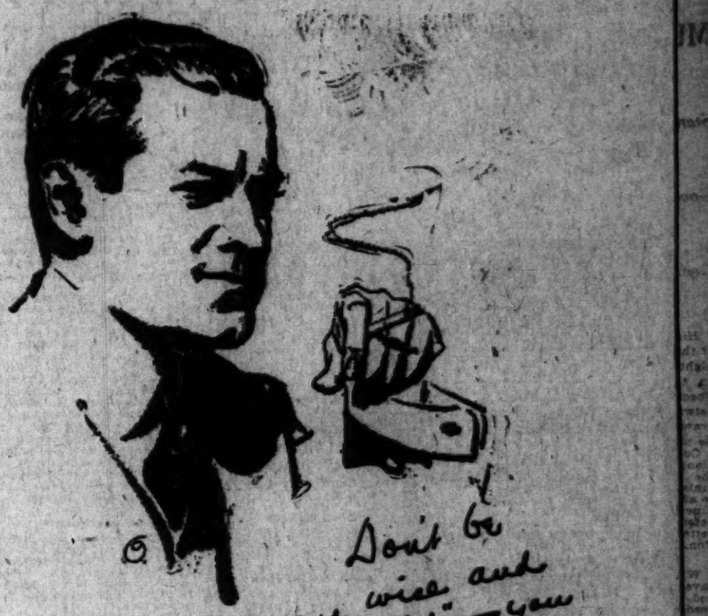

FATIMA
CIGARETTES
"Nothing else will do"
Liggett & Myers Tobacco Co.

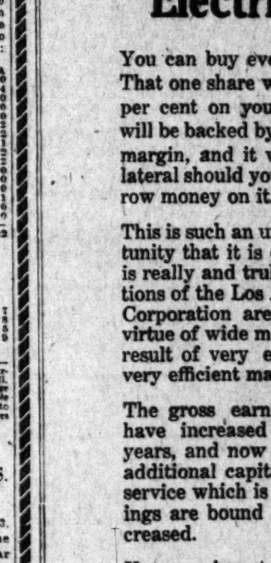

Your WATCH
Regulated by an expert watchmaker and put in perfect condition. Watches for Men, Women or Children
$1.50
Our Reason
Every watch we repair adds another satisfied customer to our list of thousands. Work guaranteed two years.
MAGNOLIA JEWELRY CO.
Diamonds & Watches Bought
619 S. Spring Street
(Bring This Ad With You)

Howes
Home Studio
VOCAL CULTURE ONLY
A plan for non-resident singers. An ideal home for vocal students to live, receive lessons and practice. Large roomy house.
Beautiful Arlington Heights. As to details phone for appointment.
GEORGE LEONARD HOWES.
3235 Third Avenue. Phone 727-09.

Hamburger's
ESTABLISHED 1881

Have a
Phonograph
In Your Home
for Easter

With Hamburger's Compliments---No Obligation

Easter, marking the opening of the summer social season—Easter, with its wealth of sacred music—Easter with its call to laughing youth—Easter is THE IDEAL time to have music in your home.

And Hamburger's is amply equipped to provide it.

You may come in and select any phonograph you wish from our extensive stocks—Victrolas, Brunswicks and Aeolian Vocalions—have it delivered immediately and enjoy it until after Easter—with Hamburger's compliments. No obligation, merely Hamburger's way of making friends—and of introducing the thousands of newcomers in the city to our Music Salons—"the most luxuriously appointed of the Pacific Coast."

(Hamburger's—Music Salons—Fifth Floor—Today)

For as Little as $5 Down and $5 a Month
You Can Buy Los Angeles Gas and
Electric Corporation Preferred Stock

You can buy even as little as one share. That one share will pay you better than 7 per cent on your actual investment. It will be backed by security of liberal safety margin, and it will constitute quick collateral should you find it necessary to borrow money on it.

This is such an unusual investment opportunity that it is difficult to realize that it is really and truly available. The operations of the Los Angeles Gas and Electric Corporation are very profitable, not by virtue of wide margin of profit, but as the result of very extensive operations and very efficient management.

The gross earnings of the Corporation have increased 112.1% in the past ten years, and now with the introduction of additional capital, and the expansion of service which is to follow, the gross earnings are bound to be very materially increased.

You can invest in this Preferred stock with practically the same assurance of safety you would have in putting your money into the strongest savings bank, for the Preferred stock holds priority over the Common, both as to assets and dividends.

This means that all the resources of the Corporation stand first of all back of the Preferred stockholders. You must be fully protected first, and inasmuch as the net plant value of the Corporation is much greater than the total amount of securities which can be issued, the Preferred stockholder is definitely secure.

The stock is non-callable, too, which means that when you buy it you own it without any repurchase reservation against it. It is yours to resell at any time at any margin you can get on it.

Dividends are payable quarterly and are cumulative. There can be no question about the amount of your dividends, for that is definitely predetermined and at once becomes an obligation of the Los Angeles Gas and Electric Corporation.

This stock is free from taxes in California and the dividends are not subject to normal Federal Income Tax.

Feel free to consult with us regarding any phase of this investment which may not be clear to you.

Los Angeles Gas and Electric Corporation
645 South Hill Street
Call at Room 201 *Phones: Main 8920—10003*

Los Angeles Gas and Electric Corporation
Gentlemen: You may send me full information regarding your issue of Preferred Stock.
Name .....
Address .....
No. 102

Theaters Amusements—Entertainments

GRAUMAN'S RIALTO— Bdwy. Near 8th

Wallace at the Wurlitzer—Grauman's Rialto Orchestra, Seidl Conducting. 11:15 a.m., 1:45 p.m., 3:15, 5:15, 7:15, 9:15. Mats., 50c; Eves., 55c.

GRAUMAN'S MILLION DOLLAR THEATER— BROADWAY AT THIRD

KINEMA THEATER— Grand at 7th

THE AMBASSADOR THEATER— Wilshire Boulevard Phone Wilshire 7000

Sessue Hayakawa IN "The First Born" MADAME AZUMA First American Appearance.

Every Nite—Mat. Tomorrow THE AMBASSADOR PLAYERS in "FANCY FREE." Cast: KATHLEEN CLIFFORD, MARY MACLAREN, ROY ATWELL, HAROLD E. POLAND.

All Seats Reserved. Now Selling for All Performances.

MISSION THEATER— Broadway at Ninth

TALLY'S BROADWAY— 833 S. Bdwy.

SUPERBA— 529 S. Bdwy.

NEW SYMPHONY THEATER— Bdwy. at 6th

THOS. H. INCE'S
"LYING LIPS"
LAST THREE DAYS
FIFTH WEEK
COMING SUNDAY—Alan Dwan's great story, "THE FORBIDDEN THING."

GARRICK Broadway at 8th. "Pick of the Pictures at Popular Prices." "THE LOVE LIGHT," WITH MARY PICKFORD. SUNDAY: OTIS SKINNER IN "KISMET."

THEATER DE LUXE— Alvarado, Bet. 6th and 7th Sts. OPPOSITE WESTLAKE PARK. TODAY FRANK MAYO in "COLORADO" ADDED ATTRACTIONS.

MISSION PLAY— By John Steven McGroarty, with Frederick Warde, assisted by 100 Players. Now playing at Old San Gabriel. Performances every afternoon, 2:15 (except Monday.) Evenings Wed. and Sat., 8:15. All seats reserved. Ticket offices Pan. Elec. Bldg. Tel. 13123 and 10926. PASADENA, 139 East Colorado St. Tel. Fair Oaks 1252. LONG BEACH, 116 Ocean Blvd. Tel. Home 10672. San Gabriel Box Office, Alhambra 198. (No performance on Good Friday.)

GORE'S BURBANK THEATER— Main at 6th. 36 BABY VAMPS. MAMMOTH FIVE-ACT MUSIC REVUE "OH MY DEAR" MANNY KING

FLASHES.

RICH BOY IN FILMS.

MILLIONAIRE'S SON PREFERS WORK TO IDLING.

By Grace Kingsley.

Preferring work to loafing, even what might be termed genteel loafing, Elliott Sparling, son of Elliott Sparling, Sr., millionaire owner of a string of department stores throughout Wisconsin and the Middle West, has just come West to work in pictures.

Mr. Sparling hasn't been trading on his dad's millions, however. He came out, went to the studios to get work and took what was handed him.

Being an exceedingly good-looking and pleasing youth—though he has been here only a month—he is making excellent headway, and yesterday he secured his first really important part, that of a college youth in Oliver Morosco's production of "The Half Breed," which Charles Taylor is directing at the Mayer studios. He will begin work next week.

There are some important things looming ahead for the young actor. It is likely he will have his own company a little later, as his father isn't of the old-fashioned sort, who considers that his son should adopt his own business, but is to back him in his professional career.

—o—

Rex Ingram's Next.

If the famous boy director, Rex Ingram, hasn't got gray hair I don't know why. No sooner does he finish and launch "The Four Horsemen" than he is scheduled at once to begin work on another important production.

The new picture will be a film version of one of the famous Balzac novels, but which one he refuses to tell at the present time. However, there's an interesting yarn in connection, inasmuch as it is a story which Ingram has wanted to do ever since he first became a director. But never before has he been in a position to film it just as he wanted to.

Mr. Ingram's leading woman in the Balzac story will once more be Ethel Terry, who plays the feminine lead in "The Four Horsemen."

The remainder of the cast is to be selected within a week. In the meantime Miss June Mathis, who has reached the top pinnacle of scenario writing fame with "The Four Horsemen," when she also, you remember, assisted in directing, is busy finishing the script of the French story.

—o—

Antonio Moreno Architects.

You may say all you like about Spanish languor, but Antonio Moreno isn't like that at all, as is evidenced by his latest activities. Indeed, Mr. Moreno is working quite needlessly hard in the interval between his Vitagraph pictures.

Up in Bakersfield, where the thermometer is already commencing to rise, young Moreno is busy these days aiding J. M. Danziger, capitalist, in the planning of the latter's Spanish house, which Danziger is erecting on his ranch.

The whole Danziger rancho is to be planned after those of the early Spanish days in California.

Naturally Mr. Moreno may be expected to be an authority on Spanish architecture.

—o—

Ethel Clayton's Leading Man.

When Ethel Clayton begins her next Lasky picture, she will have a tall, handsome new leading man. He is Earl Schenck, who since joining the picture colony last summer, following a long experience on the stage, has been riding steadily to a leading place in the films.

—o—

Egan's Ambassador Playlet.

Speaking of Frank Egan's prologue playlets, the next one which will be shown at the Ambassador will be a French playlet entitled "La Grief," or "The Claw."

Its principals will include Helen Jerome Eddy and Gaston Glass, the latter of whom is remembered as the hero of "Humoresque."

John Brown translated the playlet from the French.

—o—

Charley Ray's Next.

Charly Ray's next picture will be "The Barnstormer." His leading woman, engaged yesterday, is Charlotte Pierce, who lately played in one of Benjamin Hampton's productions.

—o—

Stroheim Slams Society Folk.

After all, it seems those society folk who took part in Eric Von Stroheim's picture, "Foolish Wives," up there at Monterey, weren't so keen on working. Just as if the Universal director hadn't trouble enough, what with one of his principal actors dying, his Monte Carlo sets blowing down four times, here those society folks had to go and act up.

It seems that those San Francisco millionaires had looked on picture acting as a kind of a picnic. They came down in their machines and brought along with them the "makings" of a fine party. This party occurred one night and such a very good time was had by all that not a single swell of them appeared next day on the set as promised.

Then a much more serious occurrence happened the other night, during the taking of the fire scene, when the doubles for the two principals appeared on a balcony sixty feet from the ground and were to be rescued by falling into a net.

Somehow, the right signal either wasn't given, or it wasn't heeded by the pseudo-firemen, with the result that the fire made great headway, scorching the two before they were rescued. But for once there was some very real acting by both doubles and extras.

Big scenes at the Universal Monte Carlo sets, in which several hundred people will be used, will be directed by Von Stroheim today.

—o—

Myrtle Stedman Better.

Myrtle Stedman, who has been very ill with pneumonia during the past three weeks, is said to be out of danger.

—o—

Lincoln Steadman a Star.

And speaking of Miss Stedman that clever, if chubby, son of hers, Lincoln Steadman, pride of the Mellen's food people, has become a star. He is playing in two-reel comedies produced by the Beverley Syndicate, now being made at Universal City. Harry Caulfield is one of the principal officers of the syndicate.

—o—

Smith Pensions Black Beauty.

It isn't every actor that has as happy a fate as that promised the equine star which played the name part in Vitagraph's "Black Beauty." For Black Beauty isn't ever to be sold or overworked. He is the pet of Albert E. Smith, Vitagraph's president, and of his wife, formerly known as Jean Paige, and the two take pride in driving behind the animal as often as possible.

When he is no longer able to travel the road he is to be pensioned off and live out the remainder of his days on the new ranch which Mr. Smith has just purchased in San Diego county.

—o—

Doug MacLean Flits.

Douglas MacLean, Thomas H. Ince's ranking comedy star, has turned his back on the Ince studios for a month's vacation, during which he will visit Philadelphia and appear in his own version of the prodigal son, with Father MacLean, who is a Methodist minister, preparing the fatted calf, and a dozen or more MacLean relatives all ready to meet him at the home town station.

Accompanied by his wife, Doug left yesterday morning for the East, with the intention of visiting, in addition to his home, New York, Boston, Chicago and Washington.

As his first appearances on the stage were made in New York, which he has not visited for more than four years, he expects to spend a large part of his time shaking hands and renewing old acquaintances along Broadway.

Before returning to California, MacLean will devote a week or more in Washington to filming a number of scenes in and about the Capitol Building for "One a Minute," an Ince comedy.

Doris May, formerly co-starred with MacLean, will shortly leave for New York, where she will join the MacLeans, completing the trip and returning to the Coast with them.

—o—

Beban Coming Back.

George Beban, who has been touring the country with his picture, "One Man in a Million," is to return in May and resume production.

The above-named picture has been having a phenomenal success, says the report.

—o—

Orient Slow, He Says.

That the Far East is a good place to keep away from at present seems to be the conclusion of Myles McCarthy, the picture director, who recently wrote in glowing terms of theatrical opportunities in Hawaii, where he was engaged with a vaudeville company. His impression of the Orient, where he has lately been touring, is entirely different, however.

"The Orient today is a good place to avoid unless one has unlimited money, a staunch stomach and a pair of nostrils impervious to changing odors," he writes from Shanghai. "The number of beggars, the filth and disease are beyond description. The famine reports are all instigated by actual fact. There never was and never can be again anything to equal these conditions.

"Theatrically, things couldn't be worse. I have watched some of the most brilliant actors of a decade play to almost empty benches—companies made up of clever performers literally talking to empty space.

"That my own organization is getting returns is due more to a peculiar form of entertainment than anything else. We do not permit the audience to criticize, but go at them with a biff and bang which keeps them in doubt as to whether we are just plain fools or really capable. By the time they have decided one way or the other we are on our way to the next city.

"Theatrical managers had best keep away from Manila, Singapore, Calcutta and the opposite coast of India. There is absolutely nothing in the way of revenue. Java offers some return for musical shows."

—o—

Van Loan Story.

Filmization of the H. H. Van Loan story, "Danger," is shortly to be started under the direction of Louis B. Mayer.

—o—

Glee Club Re-engaged.

The Stanford Glee Club has been engaged for a second appearance at a morning concert next Sunday at Grauman's.

—o—

Sings Popular Aria.

Rae Cavalieri, dramatic soprano, is singing "My Heart at Thy Sweet Voice," from Saint-Saens's "Samson and Delilah," this week at Clune's Broadway.

—o—

Earle Williams Flits.

Just by way of finding a cool spot during the recent hot spell, and combining business with pleasure, Earle Williams and his company, under direction of David Smith, flitted to Camp Baldy, where they are taking exterior scenes for their current Vitagraph feature. The story is from Wyndham Martin's novel, "The Secret of the Silver Car."

AN :: EXOTIQUE :: OF :: FOLLIES.

Thrilling 'Em at the Auditorium.

Verna Gordon.

Amusements—Entertainment

PHILHARMONIC AUDITORIUM— Auditorium Building, 5th and Olive. Pico 1414.

ALL THIS WEEK—MATINEES WED. & SAT.

THE BOHEMIANS, INC., PRESENT

GREENWICH VILLAGE FOLLIES

JAMES WATTS, TED LEWIS, "THE JAZZ KING," AL HERMAN, SYLVIA JASON, VERNA GORDON, THE NICKEY BROS. AND THE 20 FAMOUS ARTISTS' MODELS

CLUNE'S BROADWAY 528 South Broadway

NOW PLAYING Mary Miles Minter IN "ALL SOUL'S EVE"

A STORY OF SACRED AND SINFUL LOVE. Also News, Comedy and Musical Novelties.

BASEBALL— Maier Park

CHICAGO vs. VERNON

Maier Park, Vernon, Wednesday, 2:30 P. M.

HIPPODROME— NOW SHOWING Main Street at 4th

J. WARREN KERRIGAN in "THE COAST OF OPPORTUNITY" and VAUDEVILLE. MONTY BANKS in "A BEDROOM SCANDAL."

ALHAMBRA THEATER Hill St. Bet. 7th & 8th

POLA NEGRI In PASSION A CAST OF 5000

RADIOS.

PILGRIMAGE PLAY.

SEASONAL PRIMIERE TO TAKE PLACE IN JULY.

By Edwin Schallert.

That the "Pilgrimage Play" will again be presented at El Camino Real Theater during the coming season will greatly interest the many who have been concerned regarding the future of this pageant drama, first given to the world last summer at the Hollywood location. Definite arrangements have been made for beginning the season July 11 and preparations are now being made with that end in view, including the dramatic and musical details.

As at the inception of the season last year, Henry E. Herbert will interpret the role of the Christ. Prominent members of the cast will remain virtually the same, while some striking new scenic effects will be introduced, as a result of the trip taken to the Holy Land by Mrs. York Stevenson, one of the sponsors of the performances, who is to return to this city about June 10.

A pipe organ is now being installed with a view to augmenting the musical effects and a choir of forty voices is to be trained, in addition to the orchestra.

There will also be new electrical effects to add to the attractiveness.

Mrs. Stevenson, who is now in Jerusalem, will resume her homeward voyage about April 10.

—o—

Rothwell to Europe.

Walter Henry Rothwell, conductor of the Philharmonic Orchestra, is to leave for Europe on a trip of business and pleasure immediately following the spring tour of the Philharmonic Orchestra. It is anticipated that the library of the orchestra will be the gainer by the trip.

It is reported that Mr. Rothwell could again have conducted the Stadium concerts in New York, but preferred the trip to foreign lands.

—o—

Tribute to Beauty.

Helen of Troy is to have nothing on the modern girl if Sid Grauman has anything to say. For which reason Mr. Grauman has agreed to bestow a solid silver apple, valued at $200, upon the most beautiful girl among those who attend a set performance of Cecil B. De Mille's "Forbidden Fruit" at the Rialto Theater.

The judges who are in some way affiliated with the photoplay of "Forbidden Fruit," are Jesse L. Lasky, Mr. De Mille, Agnes Ayres, Theodore Roberts, Kathlyn Williams, Clarence Burton, Julia Faye, Theodore Kosloff and Shannon Day.

Forrest Stanley is the only member of the cast who is unable to act, as he has been engaged to play the leading male role in the picture "Man-Handling Ethel," to be produced in New York.

—o—

Tokens for Behymer.

Since he has been cloistered in the Clara Barton Hospital, L. E. Behymer has received a number of floral tokens indicating the admiration in which he is held by the stars under his management.

Among these are set pieces received from Frances Alda, Lada the dancer, and Tetrazzini.

Mme. Alda sent him a basket of Scotch heather as a token of good luck.

—o—

Betty Compson Cast.

Selection of the cast for Betty Compson's first starring picture "At the End of the World," has already been made, and among those to appear are Mitchell Lewis, Milton Hills and Casson Ferguson.

Direction is to be in charge of Penrhyn Stanlaws.

—o—

Scenarist for Lasky's.

Rita Weiman, short story writer and playwright has been engaged by the Famous Players-Lasky Corporation, according to an announcement by Jesse L. Lasky, first vice-president.

Miss Weiman is the author of "The Aquittal," recently given at the Majestic, and other things.

LINGERIE MATINEE.

Men to Be Banned from California at Matinee.

The first "lingerie matinee" ever given in Los Angeles by a theater will be offered by the California at noon today and will be for ladies only. This unique event is an adjunct to the brilliant fashion revue, which is featured four times a day, along with the Goldwyn comedy, "The Concert."

In order to have perfect freedom in presenting the display of lingerie and negligees the management has made arrangements to have the theater operated by members of the fair sex in order that no mere male will get a glimpse of the performance. There will even be a titian-haired Amazon to act as special policeman.

Florence Midgeley, the actress, will be hostess of the event and the group of models will be headed by the film star, Maryon Aye. The entire lingerie and negligee display is from the Vogue Company with the exception of some special creations by Peggy Hamilton.

Theaters—Amusements—Entertainments

CALIFORNIA THEATER—

MILLER'S THEATER— 2nd BIG WEEK NOW PLAYING DOUGLAS FAIRBANKS in "THE NUT" THE FASTEST, FUNNIEST AND MOST THRILLING OF HIS CAREER

NEW PANTAGES VAUDEVILLE— Hamid's International MME. BEDINI'S HORSES — SIR VICTOR'S DOG & PONY — PEERLESS TRIO — RAHN & BECK — BROWNING FIRST EVENING VODVIL AT 6:30 P. M.—CONTINUOUS

Special Personal Appearance OF THE TWO FAMOUS FUNSTERS—THE HALLROOM SID SMITH & HARRY FRIDAY EVENING AT 8 O'CLOCK

PANTAGES BROADWAY— "OKLAHOMA BOB" ALBRIGHT PRESENTS HENRY SHERR AND THE BROADWAY FOLLIES CO. IN LATEST EPISODE IN "ABIE COHEN'S" CAREER David Butler's "Smiling All Over"

PHILHARMONIC AUDITORIUM— L. E. BEHYMER, Manager. ONE WEEK ONLY, COMMENCING APRIL

Chicago Grand Opera MARY GARDEN, General Director. ORCHESTRA 65; Complete, Stage Equipment; BALLET; Augmented Chorus. REPERTOIRE: OTHELLO Eve. Apr. 4; CARMEN Eve. Apr. 5; TRAVIATA Eve. Apr. 6; L'AMORE DEI TRE RE (Love of Three Kings) Eve. Apr. 7; BOHEMIAN GIRL (In English) Eve. Apr. 8; MONNA VANNA Mat. Apr. 9; L'ELISIR D'AMORE (The Elixir of Love) Eve. Apr. 9. Ass'n—A Entire Lower Floor; Center Balcony, $3; Mezzanine Boxes, $6; Side Boxes, $5; Gallery, $2. All other seats $1.

MAJESTIC THEATER— MATINEE SATURDAY. MATS. SUN., WED. AND SAT. EVES. 8:15. THOMAS WILKES PRESENTS "39 EAST"

A Charming Romantic Comedy by Rachel Crothers With EDWARD EVERETT HORTON and a Fine Company

READ WHAT THE CRITICS SAY: Guy Price in the Herald—"The play is one of the most pleasing that the Majestic has staged in some time." Monroe Lathrop in the Express—"Laughter flows from its dialogue. You can safely put '39 East' on your list of pleasant diversion." Edwin Schallert in the Times—"'39 East' is the kind of certain to enjoy." Florence Lawrence in the Examiner—"Youth and fun themselves well to this clean and wholesome little The Record—"This play promises to have a long run comedy."

MASON OPERA HOUSE— Last 4 A. H. WOODS PRESENTS CALIFORNIA'S FAVORITE MARJORIE RAMBEAU In Channing Pollock's Masterpiece "THE SIGN ON THE DOOR" PRICES—Nights, 50c to $3.00; Saturday Matinee, $2.50 MARCH 28TH—SEATS TODAY

Those of you who keep in touch with things theatrical know that George M. Cohan's Comedy MAM IS THE MOST TALKED-OF MUSICAL COMEDY SUCCESS NIGHTS AND SATURDAY MATINEE: 50c, $1.00, $1.50, $2.00 WEDNESDAY MATINEE: 50c, $1.00, $1.50

MOROSCO THEATER— DADDIES MATS. 2 p.m., 15c to 50c; EVES. 8:15, 25c to $1.00. Next Attraction—"ADAM AND EVE."

TRINITY AUDITORIUM— FRIDAY, MARCH 25, 8 P. M. Admission DEBATE U. S. C. LAW SCHOOL VS. COLUMBIA SUBJECT: Kansas Plan of Judicial Settlement of Labor Disputes. Sigma Alpha Epsilon Jazz Orchestra

EGAN LITTLE THEATER— Figueroa at Pico—48271. BOOTH TARKINGTON'S CLASSIC OF YOUTH Every Night Incl. Sun., 50c to $1.50. Last 4 Nights 6 NIGHTS COMMENCING MONDAY, RETURN BY PUBLIC DEMAND OLGA GRAY ZACSEK in "MONNA VANNA" Prices: Eves., 50c to $1.50. Wed. and Sat. Mats., 50c

ORPHEUM THE BEST IN VAUDEVILLE ORPHEUM CIRCUIT Annette Kellerman "For Pity's Sake" with TOM DUREY, EARL HAMILTON and Travesty on Old Melodrama. MOODY & DUNCAN, DELMORE & LEE, TUSCANO BROS., "Opera & Jazz, Inc." Gymnasts. ELIZABETH BRICE "Love Letters" with GATTISON JONES and Al Every Day at 2:30 to $1. Every Night at 8, 7:30 to $1.50

ers—Amusements—Entertainments
RNIA THEATER— Main at
HION REVUE
California
THE CONCERT
A COLUMBIA PICTURE
INGERIE MATINEE
OR WOMEN ONLY
2 O'CLOCK TODAY
S THEATER— Main at
BIG WEEK NOW PLAYING
UGLAS FAIRBANKS
in "THE NUT"
TEST, FUNNIEST AND MOST THRILLING COMEDY
OF HIS CAREER
NTAGES VAUDEVILLE— 7th at
nid's International
TS HORSES — SIR VICTOR'S DOG & PONY
TRIO — RAHN & BECK — BROWNING &
EVENING VODVIL AT 6:30 P. M.—COME EARLY
al Personal Appearance
WO FAMOUS FUNSTERS—THE HALLROOM
SMITH & HARRY McCO
FRIDAY EVENING AT 8 O'CLOCK
S BROADWAY— "WHERE
"OKLAHOMA BOB" ALBRIGHT PRESENTS
HERR AND THE BROADWAY FOLLIES CO. IN "OH, DOCT
ODE IN "ABIE COHEN'S" CAREER OF JOYOUS
LATEST COMEDY
Butler's "Smiling All the W
MONIC AUDITORIUM— Fifth and
L. E. BEHYMER, Manager.
WEEK ONLY, COMMENCING APRIL
ago Grand Opera
MARY GARDEN, General Director.
Complete Stage Equipment; BALLET;
REPERTOIRE
Eve. Apr. 4
Eve. Apr. 5
Eve. Apr. 6
Eve. Apr. 7
Eve. Apr. 8
Mat. Apr. 9
Eve. Apr. 9
Angeles Community
Ass'n—A NON-Profit
Entire Lower Floor and
Center Balcony, $7.50; Balcony
cony, $6; Mezzanine Floor, $5;
zanine Boxes, $5; 2nd Balcony
Gallery, $2. All tickets
MATINEE SATURDAY
ER— MATS. SUN., WED. AND SAT., $2c TO $1.
EVES., 25c TO $1.
THOMAS WILKES PRESENTS
39 EAST
ming Romantic Comedy by Rachel Crothers
ARD EVERETT HORTON and a Brilliant
READ WHAT THE CRITICS SAY:
Herald—"The play is one of the most pleasing
Majestic has staged in some time."
in the Express—"Laughter flows from both
you can safely put '39 East' on your list and be
in the Times—"'39 East' is the kind of play
in the Examiner—"Youth and love and
to this clean and wholesome little
play promises to have a long run here
PERA HOUSE— Last 4 Performa
WOODS PRESENTS CALIFORNIA'S FAVORITE
RJORIE RAMBEAU
In Channing Pollock's Masterpiece,
"THE SIGN ON THE DOOR"
—Nights, 50c to $2.50; Saturday Matinee, 50c to
RCH 28TH—SEATS TODAY 9 A. M.
to keep in touch with
know that George M.
MAR
"ISN'T IT A GRAND
TALKED-OF MUSICAL COMEDY SENSATION
SATURDAY MATINEE:
MONDAY MATINEE: 50c, $1.00,
THEATER— OLIVER
ADDIES
—2 p.m., 10c to 50c; EVES., 8 p.m., 10c to
Next Attraction—"ADAM AND EVA."
UDITORIUM—
CH 25, 8 P. M. Admission 50c—$1.00
DEBATE
C. LAW SCHOOL VS. COLUMBIA UNIVERSITY.
Issues Plan of Judicial Settlement of Labor
Disputes. Alpha Epsilon Jazz Orchestra.
TLE BOOTH TARKINGTON'S CLASSIC OF YOUTH
R— with BEN ALEXANDER
Every Night Incl.
Sun., 50c to $1.50.
Last 4 Days
HTS COMMENCING MONDAY, MARCH 28TH
RETURN BY PUBLIC DEMAND!
RAY ZACSEK in "MONNA VANNA"
Eves., 50c to $1.50. Wed. and Sat. Mats., 50c to $1.
THE BEST
IN
VAUDEVILLE
Annette Kellerma
With TOM DURAT EARL HAMPTON AND DOROTHY
Monologue "Boss Cop" SERIES 8
DELMORE & LEE TUSCANO BROS. Roman Aces
Gymnasts
ARTH BRIGE
CATTISON JONES and Al Hoster
to $1. Every Night at 8, 25c to $1.50. Phone

MORNING.

A RATE G UPHELD.

Sitting Here, Are One.

Dissents, Cites of Others.

Commission Now Advises Orders.

...yesterday denied ... Arizona Eastern ... railways to en... Commission of ...ordering certain of ... the collection of ar... the transfer of one... District Judges ...ohnson and Trippet ... the injunction ...held U. S. Circuit ... his dissenting ... Five said he based his ...ber of United States ...decisions. The fol...ment was the united ...the court: The payment ...rests into the court, ...shippers and the ...of arbitrary sums fixed ...Commission Commission of ...ined by the complain... rendered by two or ...separate and inde... fines in the han... freight; such ... the final disposition ...ained that the hearing ...d was but the preli... a general threshing ...question whether the ...mission is author... lump sums orders for... collection of arbitrary ...by the Arizona East... Southern Pacific rail... matter of freight from ...another. ...sums that have ...by the railway com... amounts impounded in the ...court until the whole ...fully decided. ...Johnson's and Trippet's ...of the Arizona Eastern ...Pacific railways are ...and purposes a single ... It was admitted that ...entire stock of the Ari... line is held and owned by the Southern Pacific, but it was argued that it had a separate organization and maintenance department and is in reality a separate corporation.

LITTLE TRIPS IN FILMLAND.

How Motion Pictures Are Made to be Told in Next Sunday's Rotogravure.

Next Sunday The Times Rotogravure section will graphically depict the inner workings of one of the great motion-picture studios of Los Angeles. This will be the first of a series of such features in which our readers will be given inside information as to the manner and methods employed by one of the Southland's most important industries in producing screen drama that is later seen in all parts of the world.

In addition to this remarkable feature there are seven pages of interesting pictorial matter, not the least interesting of which is a photograph of Mt. Rubidoux at Riverside showing the vast assemblage of devout worshipers who make a yearly pilgrimage to that historic height to celebrate Easter in the great sunrise service.

TOUR FILM STUDIOS.

Building Trades Council Men to Resume Sessions Today.

There being no business session yesterday in the convention of the State Building Trades Council, the delegates toured this section in the morning and in the afternoon attended a barbecue at the Vacquero Rancho, near Sherman. The men spent the morning visiting the studios of Hollywood and taking auto trips to points of interest.

Business will be resumed today at Labor Temple. Reports of committees will be read and discussion of subjects of interest to laboring men started.

LENGTH OF SKIRT NOT AT ISSUE.

So Say Police in Case of Pearl Gill; Rough Dancing Charged by Officers.

"Guilty as charged. You will pay a fine of $15 or spend the next fifteen days in the City Jail."

This is what Police Judge Frederickson said yesterday afternoon to Miss Pearl Gill when she appeared in Police Court to answer to a charge of punching Mrs. Fred Kull, a special policewoman in a local dance hall, on the jaw after she had been ordered from the dance floor. The fine was paid.

According to the prisoner, she became involved in a quarrel with the policewoman regarding the length of her dress. Police who investigated say the length of Miss Gill's skirt had nothing to do with the matter, but that rough dancing caused her to be ordered from the place. When Miss Gill stood before Judge Frederickson she wore a long coat and therefore the length of her dress was not indicated.

HYDE PARK ELECTION.

Vote on Proposition to Become Sixth Class City Set for April 18.

The Supervisors set April 18 as the date of the election to incorporate Hyde Park into a city of the sixth class.

In the opinion of the Supervisors, Hyde Park is a country district, but under the law the Supervisors had no alternative than to call the election.

Opposition developed against incorporating the district, certain citizens desiring to annex a portion of it to Los Angeles.

The election officers named were: Frank Paramore, Miss Emily Reed, Joseph Coanen, Mrs. Mary D. Amick, Mrs. Jesse H. Wilson, Miss Theresa Wilhelm.

TO VOTE ON LIGHT BONDS.

The special election in Hollywood on the question of voting bonds amounting to $1,500,000 for the installation of a post lighting system in that district will be held on April 5. The City Council yesterday passed the necessary ordinance.

FLEET TO TEST BIG GUNS SOON.

Target Practice Due Early in April; Public Not to Know Where.

Sudden very loud noises will be heard off the Southern California coast soon after April 1, but they will not mean bombardment by an enemy, for orders have been issued by the Navy Department for the Pacific Fleet to engage in target practice off these shores early next month. The exact place for the practice will not be announced. Admiral Rodman is to go to San Diego next week to inspect naval installations there, and the fleet target practice may occur soon after his return to Los Angeles Harbor.

PINK TIGHTS IN CAR.

Other Feminine Apparel Found, Wife Charges in Cross-Complaint.

A cross-complaint filed by Mrs. Lillian Dobbins to the divorce action of her husband, Fred Dobbins, sets up that she found a pair of pink tights in his automobile one night. This excited her suspicions that there was another woman in the case. Besides the tights, she said she found other articles of feminine apparel. In his complaint Mr. Dobbins charged his wife with being out at nights and neglecting to inform him where she had been.

PROTEST HIGHER RATE.

Heavier Port Freight Charge Objected to by Exporters, Shippers.

Representatives of leading exporting and shipping firms of the city yesterday appeared before the Board of Harbor Commissioners and protested against the proposed flat increase in port charges on freight handled at Los Angeles Harbor to 10 cents per ton. Charges now range from 2.5 cents to 10 cents a ton. F. P. Gregson of the Associated Jobbers spoke on behalf of the shippers. No action was taken by the board.

Angeles pioneer business school

Making business men and women.

IN the early days of Los Angeles when she was barely more than a village, there was founded an institution that has continuously been engaged in turning out active business men and women.

This institution was the Woodbury Business College, now known as the "Willis-Woodbury," and many of the successful business firms of Los Angeles and Southern California are headed by graduates from this school.

Under the direction of Mr. Stephen T. Willis this school has of late years developed into a chain of business colleges covering the Southland.

It is needless to say that Mr. Willis has always realized that in order to secure desirable students, his advertising methods and the printed matter sent out must always maintain a high standard.

That the Fletcher Ford Company has served these schools continuously for all these years demonstrates the consistent excellency of such service, and again proves the axiom—

"Good printing assists great achievements."

Fletcher Ford Company

FORMERLY MAINHARDT PUBLISHING CO.

ARTISTS PRINTERS ENGRAVERS

COMPLETE COPY SERVICE for ADVERTISERS

Office and Works:

1300-1306 East First Street

LOS ANGELES Phone Boyle 4225

Today Is the Day!

A manufacturer's sacrifice due to his over-enthusiasm and his over-estimation of his demand results in

Such a Sale of Women's Suits

as Bullock's has not been able to Announce in Months

At One Price, $44.00

—300 Suits all told—Impressive in Value—Attractive in Style—Remarkable in Quality, Number and Variety—and think of it—at this time—this Thursday before Easter—

Every One of Them $44.00

Women's Tricotine Suits at $44.00
Women's Velour Checked Suits at $44.00
Women's Twill Cord Suits at $44.00
Women's Covert Cloth Suits at $44.00
Women's Poiret Twill Suits at $44.00

—They were announced yesterday in the newspapers. Had there been time, thousands of letters would have spread the news, but Bullock's wanted you to have them for Easter because of their unusual value. Energy has been concentrated, therefore, upon getting them ready for you—and they are ready today!

—They are beautiful. You will like them—as well as you will like their price. It will be friendly to tell your neighbor the news. Here are a few pertinent facts:

—The colors are Navy Blue, Black, Sand and Pewter Grey—all suits are lined with Radium Silk or Pussy Willow—there is not a doubtful stitch in any of them, because they are the product of one of America's foremost fashion creators—and all of the recent Spring Silhouettes are included—

—The straight line tailored, box coats, ripple hips, Tuxedo fronts, low notched collars, also collarless models—

—A rich variety of braid and satin binding, ribbonzene and floss embroidery, hand-made arrow heads, border effects in embroidery, stitchery, cord tuckings, even colored embroidery treatments, hand-bound buttonholes, novelty belts and pockets, and some models actually have embroidered borders on skirts to match coats as well as having sleeves half embroidered—

—There are, in fact, so many marks distinctive of remarkably high quality that women with the least experience in value estimation should instantly recognize this as an event and an opportunity seldom eclipsed—

—Remember—Thursday—today—sizes 34 to 46½, and a few Misses' sizes in the Women's Garment Section—at Bullock's—Third Floor—the Season's leading distribution of Suits at $44.00.

Cowhide Brief Cases $6.50 to $25.00

—The recent arrival of these Genuine Cowhide Brief Cases makes possible an Inauguration Month offering that should cause a rush of "Brief Case Buying"—for these Bullock markings are far below what one ordinarily pays for exact duplicates of these Cases.

—There are Brief Cases in smooth Brown—of both Grained and Smooth Black—and of Hand-Boarded Brown and Russet. They have one, two, three and four pockets; some have extension locks—others have short straps, a few have straps all around; Catalogue Cases are included in the group; sizes are 16 and 17 inches.

—Prices, ranging from $6.50 to $25.00, are unusually low and make possible substantial savings—Today—at Bullock's Hill Street Building—South.

Men's Silk Ties $1.85

—Bullock's Men's Store *knows* that Men really *do* want New Ties for Easter wearing! To make the satisfaction of that desire more possible—Bullock's is offering 1500 Gorgeous New Silk Ties at $1.85 each Today!

—These are in the new medium shapes; are made of Italian and Swiss Silk; have slip band in back and are in desirable shades of blue, brown, green, purple, etc. Conventional, Scroll and Floral patterns are much in evidence. Some have the diagonal Grenadine weave with the diagonal colored Satin stripe.

—Men—and Women who buy for Men, should be quick to grasp this opportunity—Thursday—on Bullock's First Floor.

VOGUE PATTERNS—AT BULLOCK'S ONLY IN LOS ANGELES.

GREATER SOUTHERN CALIFORNIA

Bullock's Los Angeles

"ONE O'CLOCK SATURDAYS"
Bullock's closes Saturday at one o'clock every Saturday throughout the year.

Bullock's Los Angeles

GREATER SOUTHERN CALIFORNIA

Prescribing Lenses

The convenience and comfort that the proper glasses will give depend upon how carefully they are fitted.

HEARD OPTICAL COMPANY
OPTOMETRISTS AND OPTICIANS
205-210 New Pantages Theater Bldg.
709 South Hill St. 256 South Broadway
Private Exchange Main 1468

Four Kinds all so good!

HEINZ
OVEN BAKED
BEANS

HEINZ Baked Beans with Pork and Tomato Sauce
HEINZ Baked Pork and Beans (without Tomato Sauce) Boston style
HEINZ Baked Beans in Tomato Sauce without Meat (Vegetarian)
HEINZ Baked Red Kidney Beans

ALMOST everybody likes *all four* kinds—they all taste so good, and give such a delightful variety to home meals. And they all are as nourishing and body-building as they are good to eat.

OVEN BAKED

This means that every bean is baked through to the center to a nut-brown turn—mealy, sweet, wholesome and whole. The baking preserves the *real bean* flavor and the *real bean* nutriment.

One of the **57** *Varieties*

EPILEPSY
Is Now STOPPED Per Over 50 Years
DR. KLINE'S EPILEPTIC REMEDY.
A reputed and remarkably successful treatment for Fits, Epilepsy, Falling Sickness, Spells, Nervousness and Headache. Sent FREE on trial.
Send for order it at any druggists.
Gallipolis, Vinton, Ohio, April 8th, 1917. For over eighteen years I suffered untold agony and torment from Epilepsy; had as high as 500 and 600 fits in a year. I took all kinds of treatment. Many injured me more than they did me good. I have used Dr. Kline's since Feb. 1st, 1914, and since that time have had only 1 fit. It is now 34 days since the last one. C. H. Keogh.
DR. R. H. KLINE CO., Inc., Phila., Pa.

Not A Blemish
Gives the perfect appearance of fair complexion. Permanent and temporary skin troubles are effectively concealed. Reduces unnatural color and corrects greasy skins. Highly antiseptic.
Send 15c. for Trial Size
to FERD. T. HOPKINS & SON, New York
Gouraud's
Oriental Cream

VETERANS HERE NOT FORGOTTEN.

Unemployment Emergency Fund Swollen by Donations.

M. & M. Campaign Bringing Splendid Response.

Places for Jobless Will be Found in Two Months.

Who said the people of Los Angeles had forgotten the ex-service men? Someone did. And, quoting the expression used yesterday by officials of the Merchants' and Manufagturers' Association, who are conducting a vigorous campaign to increase the unemployment emergency fund, "that misformed and disgruntled person is one of the pessimistic radicals who is finding his trouble-brewing outcries smothered in the hearty response of the people of the city to the plea to rally to the cause of the returned men who are looking for clean, healthy and active life in Southern California.

The number of checks, various cash contributions and class of contributors appearing at the offices of the Merchants' and Manufacturer's Association yesterday in answer to the "S.O.S." sent out by that organization to thousands of firms and individuals, bore unquestionable testimony to the fact that Angelenos have certainly not forgotten the ex-service man, and are heartily united in their intention to help tide him over his present period of unemployment.

The total amount of money contributed to the emergency fund in the first two days of the drive has reached $2680. To provide the necessities of life for every ex-service man honestly in search for permanent work in Los Angeles during the next two months will require at least $10,000. That amount is begin asked for by the association.

It is expected that all of the 3000 ex-service men who are jobless in this city at present will be placed in permanent positions within the next two months. But there are many people to be heard from before the needed $10,000 is accumulated. These people are asked to send their contributions to the offices of the Merchants' and Manufacturers' Association, 1008 Van Nuys Building, and to make all checks payable to the Unemployment Emergency Fund of that organization. The Times will also receive contributions and will see that they reach Maj. W. K. Tuller, chairman of the American Legion Interpost Council, administrator of the funds.

Firms contributing $200 and more, prominent business men and women and stenographers sending in a highly appreciated $5 bill are included among yesterday's contributors. The list follows:

Marion R. Gray Company	$100.00
Thomas A. O'Donnell	50.00
E. A. Doran Oil Company	50.00
John T. Rowntree	25.00
I. Lang	10.00
C. C. Harris Oil Company	25.00
R. W. Burnham	10.00
California Commercial Company	25.00
C. R. Ruggles	10.00
Kingsley, Mason & Collins	10.00
Edward Strasburg	10.00
Rose Hawtrey	5.00
Lindenstadt, The Tailor	5.00
Ross Brothers	200.00
F. W. Braun	100.00
W. D. Dunham	100.00
Foyle Manufacturing Company	100.00
George L. Cochran	100.00
W. E. Brock	50.00
Pacific Coast Biscuit Company	50.00
Hotel Rowsell	50.00
Southern California Music Company	50.00
Desmond's	50.00
Bishop & Co.	50.00
Allen Brothers	50.00
Detmers Optical Company	25.00
Baumgardt Publishing Company	25.00
Spohn-Ovitz Company	25.00
Harry L. Hugunin	25.00
Fitzgerald Music Company	25.00
Morris & Shore	25.00
A. R. Case	25.00
Morgan Brothers	25.00
Los Angeles Ice Company	5.00
Alice J. Anderson	5.00
Leo Gronau & Co.	5.00
Biola Press	5.00
A. C. Donaldson	2.50
M. & M. Lamp Company	10.00
Drake, Riley & Thomas	25.00
I. N. Van Nuys Bldg.	100.00
The Whiting Company	25.00
John J. Byrne	10.00
Frances C. Stevenson	10.00
W. C. Wickersham	5.00
Consolidated Pipe Company	25.00
Osmo Mongan	25.00
Johnson, Carrelle & Murphy	25.00
National Poultry Company	25.00
L. T. Cantell	25.00
Bertram D. Larkey & Co.	25.00
Albers Bros. Milling Company	25.00
H. A. Brown, Trustee	25.00
Jay Spence (Los Angeles Trust and Savings Bank)	25.00
Standard Packing Company	25.00
Markwell & Co.	25.00
Rogers Manufacturing Company	25.00
Los Angeles Warehouse Company	10.00
Good Fellows Grotto	15.00
Alberhill Coal and Clay Company	15.00
J. A. Trobock	10.00
George A. Fitch	10.00
A. E. Barker	10.00
Martin Art Store	10.00
Madsen Iron Works	10.00
Frank T. Miller	10.00
Wolf & Beha	10.00
Arthur Best	10.00
Octavus Morgan	10.00
Henry Wetherbeen	10.00
Pacific Coffee Stores Company	10.00
Benjamin Kaplan	10.00
Myron Hunt	10.00
Warrington Brown	10.00
Marshall's Optical Company	10.00
J. R. Sandstrom	5.00
George A. Bigler	5.00

NEAR EAST ATTRACTS.

Trade Official Expects Big Development in American Commerce.

Eliot G. Mears, American trade commissioner to the Near East, and professor of economics at Stanford University, told the members of the City Club yesterday at their luncheon-discussion that the coming of Herbert Hoover to the Secretaryship of Commerce in President Harding's Cabinet will result in a tremendous impetus being given to development of foreign trade by business men of this country.

"Trade opportunities," said Prof. Mears, "are bountiful in the Near East — in Turkey, Syria, Palestine and Armenia. These countries have abundant but undeveloped natural resources, as, for example, oil and grain. Through the work of the American Chamber of Commerce at Constantinople and of our consuls, the exporters of this country are now taking an active interest in the possibilities of trade with the Near East."

FOR GOOD FRIDAY AT PRO-CATHEDRAL.

The Very Rev. William MacCormack, D.D., will conduct the "Three Great Hours" service tomorrow, Good Friday, from 12 to 3 p.m. in St. Paul's Pro-Cathedral. The addresses of the dean will be on the seven last words of Jesus from the cross. After each address there will be a brief devotional service, a large portion of which will be devoted to the singing of some of the familiar hymns of the church. A cordial invitation is extended to the general public.

The Davenport illustrated, an extremely luxurious model, covered in mulberry mohair, is one of the special offerings.

Special Offerings in Odd Patterns of Living Room FURNITURE

Involving DAVENPORTS, CHAIRS, TABLES and DESKS of Distinctive Character at the Prices of Very Ordinary Furniture

There is scarcely a living room in this vicinity but that would welcome the addition of one or more of these momentous offerings. Each article has a dignity and distinctiveness which is at once recognized by those who know good furniture—yet the prices are noticeably moderate.
Although there are approximately 100 separate articles in this collection, there is, in most cases, *but one article of its kind.*
We cite a few examples, to give some idea of the values:

High-back Mahogany **Rocker** with spring seat and upholstered back covered in damask. **$39.00**

Mahogany **Davenport** with three loose down cushions; all-hair construction; covered in sateen. **$165**

Walnut Spanumbrian **Escritoire** with inlays of burl in front panels. **$47.50**

Large English **Wing Chair** with down cushions, all-hair construction covered in sateen. **$95**

"Slipper" **Chair** Louis XVI. A clever little conceit, covered in blue damask. **$12.50**

Italian Walnut **Davenport** covered, seat and back, in petit tapestry, combined with taupe mohair. Three loose cushions. **$237**

Solid Mahogany-and-Cane **Wing Chair** with upholstered spring seat. **$29.75**

Chippendale **Arm-Chair** —dignified, extremely comfortable, covered in red velvet. **$125**

Span-umbrian Walnut **Wing Chair** with carved base and down cushions. **$67.50**

Colonial **Chair** in mahogany, with curved back, carved, hair-cloth seat. **$36.50**

Gray Enamel **Pedestal** **$3.50**

Colonial **Library Table** in gray enamel. **$38.75**

Colonial **Spinet Desk** in brown mahogany. **$47.50**

Queen Anne **Love Seat** covered in sateen. **$85**

Our TELEPHONE SHOPPING BUREAU will satisfactorily fill your orders if you cannot come to Barker Bros. in person.

37 FLOORS (IN 6 CONNECTING BUILDINGS)

Barker Bros ESTABLISHED-1880
Complete Furnishers of Successful Homes

BROADWAY BETWEEN SEVENTH AND EIGHTH

Starr
Playerpiano

The Starr Playerpiano

will reveal new wonders in music, for it makes possible the

Personal Interpretation of Music

Exclusive devices found only on the Starr Player Piano have made this supreme accomplishment available to everyone. To be able to express music with perfect technique is an art, which until the advent of the Starr, required years of study.

Visit our Factory Salesrooms and hear a demonstration of the Starr Playerpiano. We offer liberal terms.

STARR PIANO CO.
Factory Salesrooms, 628 South Hill Street
Your Name .....
Address .....
Sign above coupon and mail for Playerpiano catalog and other information.

Breakfast—
A Duty or a Pleasure?

There's real joy in the morning meal and genuine preparation for the work hours that follow, when the menu includes

Grape-Nuts

The full nutriment of wheat and malted barley in this unique food provides unusual nourishment without burdening the stomach.
Ready to serve from the package with cream or good milk. Sweet with the natural sugar of the grains, self-developed in the making.

If your breakfast isn't a pleasure, try Grape-Nuts

"There's a Reason"

Made by Postum Cereal Co., Inc., Battle Creek, Mich.

The Davenport Illustrated, an extremely luxurious model, covered in mulberry mohair, is one of the special offerings.

n Odd Room E

LES and DESKS Ordinary Furniture

"Slipper" **Chair**
Louis XVI. A clever little conceit, covered in blue damask.
$12.50

Italian Walnut **Davenport**
covered, seat and back, in artistic tapestry, combined with taupe mohair. Three loose cushions.
$237

Colonial **Chair**
in mahogany, with curved back, carved, hair-cloth seat.
$36.50

Queen Anne **Love Seat**
covered in sateen.
$85

me to Barker Bros. in person.

BROADWAY
BETWEEN SEVENTH AND EIGHTH

st—
r a Pleasure?
norning meal and genuine
rk hours that follow, when

uts
heat and
nique food
ishment with-
mach.
package with cream or
he natural sugar of the
in the making.
pleasure, try Grape-Nuts
Reason"
Co. Inc., Battle Creek, Mich.

Distinctive Jewelry

—at replacement prices

Since its inception 51 years ago it has been the policy of Los Angeles' oldest jewelry house to give its patrons the best in jewelry at eminently fair and consistent prices.

For the benefit of those who may think that the prices of last season still prevail at this establishment we desire to announce that every piece of merchandise in this house has been marked to coincide with the new price levels of today.

Mordlinger & Sons
ESTABLISHED 1868
651-653 SOUTH BROADWAY

Ivory Soap Will Help You Keep Your Skin

MURINE YOUR EYES
Night and Morning. Have Clean, Healthy Eyes. If they Tire, Itch, Smart or Burn, if Sore, Irritated, Inflamed or Granulated, use Murine often. Soothes. Refreshes. Safe for Infant or Adult. At all Druggists. Write for Free Eye Book. Murine Eye Remedy Co., Chicago

Hamburger's

ESTABLISHED 1881

For Demonstration

the Eden Electric Washer in Operation on Our Fourth Floor—or Demonstrator Will Call at Your Home at Your Convenience.

You May Use the EDEN for 3 Days with Our Compliments.

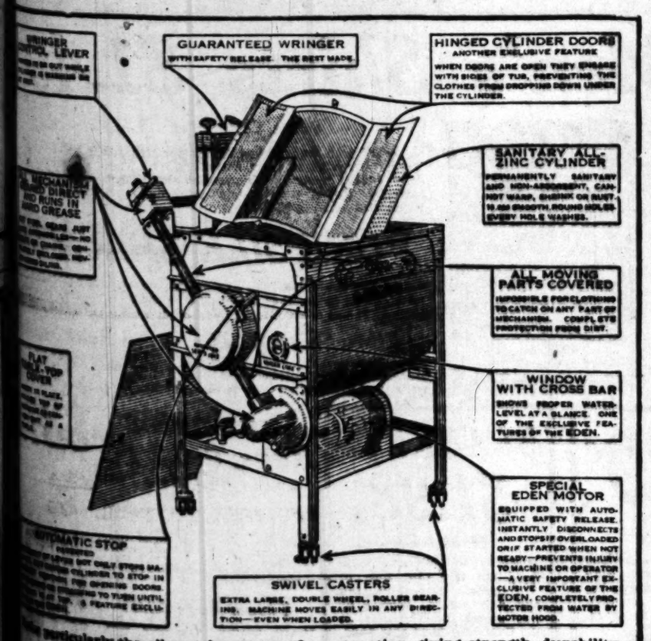

Note particularly the all-metal rust-proof construction, giving strength, durability and long life. Built to last a lifetime.

Unquestionably the Eden Electric Washing Machine is one of the greatest boons to housewives. Improved and perfected, the Eden stands supreme among the Washing Machines of today.

When considering the amount to be invested—it is evident to select wisely. The important, exclusive features, as you will note above, clearly emphasize the importance of making your selection THE EDEN.

Beads, Feathers and Wings Are on Easter Millinery.

THE NEW.

IN STORES AND HOMES.

NOVELTIES, IDEAS AND PRACTICAL SUGGESTIONS.

By Olive Gray.

Up-to-Datest:

To have the capish collar all-overed with beads of more than moderate size—like that one which "comes to life" in the million-dollar fashion show on Broadway. The hat is similarly beaded in that striking costume.

The odd placing of wings or feathers, an art in itself, constitutes the striking feature of many spring millinery creations.

Almost barbaric splendor concentrated in a single feature of the costume — the scarf, sash, train; the blouse of the sleeves and girdle, while the remainder of the dress is somber and plain.

Now is the Time to Buy:

The Easter gift which, this season—more than ever—may find appropriate expression in something wearable: A blouse of filmy fabric, a pair of gloves in one of the newest styles, handkerchiefs—colorful, lovely—a hand-boxed bouquet for the corsage—candy, always and ever candy!

Something pretty and wantable for the home—appropriate as a gift for Easter, since the season, by common consent, has become one of general giving, second only to Christmas.

The Motive.

The motive of that locomotive is to instruct as well as to amuse. For it is a genuine piece of mechanism, perfect as the "choo-choo" which leads the train over long mountain passes and across the endless-seeming plains as we journey overland. The engine was made by actual builders of locomotives and embodies all the features of those giants, but this one is only fractional in size. It has actual power, and were you to load a train—one corresponding in size to the locomotive—with dolls and their trunks and satchels, it could carry them as far as a big train and engine could carry you or your grown-up friends. I refer to that locomotive on exhibition for amusement and for instruction of children, small and of larger growth, during the Easter vacation. At that store not seventh in popularity it is located, and it has a friend of equal interest, a steamship in miniature.

Soon to Start a-Sailing.

The latter—a perfect reproduction in small of an oceangoing ship—bears every feature of its namesake, which is soon to begin sailing from Los Angeles Harbor to Baltimore. On this conveyance, also, your dolls may travel easefully, accompanied by their baggage. This vessel also furnishes a lesson in mechanism—one not to be overlooked by those studying craftsmanship of a practical sort. No toys are either of these travelers, but actual goers, although stationery for the present. The value of each is many thousands of dollars, and each has had a place on view at world expositions.

Silhouette the Child.

If there is a lovely child in your home you may have its portrait in silhouette as a free gift at that store which is making a point of doing something very nice for little ones during Easter vacation.

Moreover, there is an interesting contest in connection, and those who guess correctly will receive a gift—one which a child will appreciate. Nothing is more quaint than a silhouette, and when properly executed, as these are certain to be since made by a well-known expert in the art, these black and white portraits are genuine likenesses. There was a time, you know, when such were the only portraits known. That was before the time of cameras and even previous to the era of daguerrotypes.

Those Dance-cy Organdies.

Those adorable little dancy organdy frocks shown of late in downtown windows are made in Los Angeles! Did you know? If you had an idea that we make only plain aprons and kindred garments feminine, you are much mistaken, for our dress creations have taken the eastern world by—well, I would not say storm in connection with anything Californian, so I'll say by sunshine. Sunshine really does enter into the perfection of our manufactures, if you did but know it. It is by reason of the excellent working light that our factories excel in workmanship, and I believe—I truly do—that sunshine inspires to originality of design and to harmony of coloration.

Easter Salad.

Aunt Jane's Easter salad is lovely to look upon, as well as delicious to taste. She forms "Easter lilies" from hard-boiled eggs, from which she has cut a slice of sufficient thickness to allow the eggs to line in place. Four of these form the petals of the lily and the stamens are of salad dressing. Leaves and stems are made from salad leaves, usually of water cress. A fine dust of chopped parsley is used to vein the petals of the flowers.

Tapestry Designs in Organdy.

Some of the most quaint frocks for summer wear are made from tapestry designs in organdy. That these dresses must be builded upon lines of quaintness, goes without saying. The dark, rich coloring lends a note quite dissimilar to the usual filmy fabrics found in summer attire.

Sprung for Springtime.

Jackets of heavy gold lace are worn with dark skirts.

Laces, especially in dyed colorings, will be much used.

The wide circular cape wrap is shorter than last season.

There are many spring suits made of fine black serge.

Gray and beige are frequently combined with navy blue.

Blouses show set-in sleeves.

Black silk braid trims the topcoat.

The low shoulder style is in vogue.

The organdie-banded neck is smart.

We see red and blue combined in millinery.

Afternoon and evening dresses are longer.

Pointed drapery for skirts is fashionable.

The new straw hats are faced with taffeta.

Organdie dresses are made on princess lines.

Tailored dresses have elbow-length sleeves.

Crepe de chine lines the wrap of velours de laine.

Suits of white wool and flannel are much worn.

Blouses of linen are long-waisted and box-plaited.

Braid-covered buttons are an attractive novelty.

Children's coats are straight and without trimming.

A capelike collar is caught under the girdle in back.

The sports coat shows a full flaring of the skirt.

Coat dresses are embroidered in silk and headwork.

Formal afternoon wraps are made of black satin.

A narrow belt is worn with the latest trocotine frock.

The tiny puffed sleeve is featured by new dance frocks.

ALIENATION CHARGED.

Five Thousand Dollars Asked of Pair Accused of Destroying Love.

Florence McMullin and E. J. McMullin were made defendants in a suit yesterday charging them with alienating the affections of Susie R. Threlkeld. The complaint, prepared by Attorneys Daly and Daly of Long Beach, recites that after the defendants gained her affections, Mrs. Threlkeld deserted her husband, Harvey J. Threlkeld, on the 13th inst. Damages are asked in the sum of $5000.

SAGE TEA TURNS GRAY HAIR DARK

It's Grandmother's Recipe to Bring Back Color and Luster to Hair.

That beautiful, even shade of dark, glossy hair can only be had by brewing a mixture of Sage Tea and Sulphur. Your hair is your charm. It makes or mars the face. When it fades, turns gray or streaked, just an application or two of Sage and Sulphur enhances its appearance a hundred fold.

Don't bother to prepare the mixture; you can get this famous old recipe improved by the addition of other ingredients at a small cost, all ready for use. It is called Wyeth's Sage and Sulphur Compound. This can always be depended upon to bring back the natural color and luster of your hair.

Everybody uses "Wyeth's" Sage and Sulphur Compound now because it darkens so naturally and evenly that nobody can tell it has been applied. You simply dampen a sponge or soft brush with it and draw this through the hair; taking one small strand at a time; by morning the gray hair has disappeared and after another application it becomes beautifully dark and appears glossy and lustrous.—[Advertisement.

Blackstone's *California's Finest Store* **Blackstone's** *Broadway at Ninth* **Blackstone's**

Blackstone's Will Remain Open Saturdays Until 5:30

There is Charming Variety and Supremely Good Value in Smart Tailleurs for Easter at $65, $78

Thursday, Friday, Saturday

—Blackstone's

—The time has arrived, and a very propitious time it is indeed—when the urge to buy Spring clothes is almost irresistible—when every woman has a right to expect excellence in style, in material and workmanship at a reasonable price.
—A time when Blackstone's is offering tailored suits of dominant superiority in every essential that women insist upon in the selection of a suit.
—Women's suits of assured elegance of line and beauty developed in tricotine, twilleord, covert cloth and tweed.
—The styles include box coats for misses and small women as well as tailored and dressy models that are exquisitely embroidered or braid trimmed.
—A most timely offering of unusual and tempting values in high class tailored suits at $65.00 and $78.00.
THIRD FLOOR—BLACKSTONE'S

A Special Silk Stocking at $2.50 pair

—Silk Hosiery at a moderate price that is everything the discriminating woman expects to find in a good looking stocking of a good weight and serviceable quality.
—They are made with extra large elastic tops of fine silk lisle and the foot is woven with double splicings.
—These exquisitely fashioned stockings may be had in black, white, navy blue, silver and African brown. Sizes 8½ to 10.
—A most excellent value at $2.50 a pair.
FIRST FLOOR—BLACKSTONE'S

TWO DAYS MORE

—THERE WILL BE JUST TWO DAYS MORE—THURSDAY AND FRIDAY—IN WHICH TO CONSULT MLLE. MANKA RUBINSTEIN, WHO IS DEMONSTRATING WITH TREATMENTS THE MARVELOUS RESULTS THAT MAY BE ACHIEVED THROUGH THE USE OF MME. HELENA RUBINSTEIN WORLD-FAMED VALAZE BEAUTY PREPARATIONS—OF WHICH BLACKSTONE'S IS THE SOLE DISTRIBUTING DEPOT IN LOS ANGELES.
FOURTH FLOOR—BLACKSTONE'S

Springtime Curtain Nets

—We think it is a good deal more important and certainly more pleasurable, inviting and hospitable to brighten up the inside of a house than it is the outside.
—To occupants and visitors alike, there is nothing quite so enjoyable or so much appreciated as fresh, crisp new curtains. Windows are the eyes of a home and they are a part of both the interior and the exterior—correctly draped they add immensely to the attractiveness of any dwelling.

Wonderful Filet Net Curtaining $1.00

—For the reason that you are accustomed to seeing nets of this quality priced so very much higher than $1.00 a yard, we ask intending purchasers to make as early selection as possible. It is not expected that there will be any left to speak of after the first few hours' selling.
—These Filet Nets are in 44-inch widths and there are fifteen beautiful all-over patterns to select from—styles in everyday demand for home, apartment house and hotel.

44-inch Filet Net Curtaining $1.50

—Another splendid group of patterns is offered in fine Filet curtainings at $1.50 a yard.
—These are also 44 inches wide and the assortment comprises some of the prettiest designs brought out for this season's curtains.

Filet Net and Cameo Lace Curtaining $2.00

—54 inches wide—Fine curtain Nets, reproducing in sheer lacinesse, the rich effect of an old cameo brooch and all-over effects.
—Highly original and very attractive curtain effects.
SIXTH FLOOR—BLACKSTONE'S

MEN! 1000 Fine Silk Four-In-Hands

In a Special-Price Easter Offering at

$1.55

—Beautiful silk Neckwear of style and quality that will appeal to men of conservative taste in dress.
—Tailored of imported rich brocaded silks—small and large all-over patterns in new colorings.
—All have easy-slipping neck bands.

$2.35

—The very finest of imported silks have been made into distinctive Neckwear for this special Easter offering.
—In quality, pattern and coloring they are just what men evince a decided preference for.
—It is true they should be priced as much again, however, as an Easter Special—$2.35.
FIRST FLOOR—BLACKSTONE'S

Wool Jersey Sports Coats

Attain the height of their popularity and desirability in Special Easter Offering at

$15.00

—126 full and half Tuxedo Wool Jersey Sports Coats made of the very best jersey we can buy are specially featured, until all sold, at $15.00.
—Colors are red, navy, green, brown, tan and heather as well as black.
—These Splendid Sports and general utility coats are unquestionably the best value to be found anywhere at $15.00 consistent with high quality of material.
—*Beautiful new flannel and duvet de laine sports coats are specially featured at $19.50, $25.00, $29.50 and $35.00.*
THIRD FLOOR—BLACKSTONE'S

N. B. Blackstone Co.
Los Angeles

WADHAM GIVEN A RECORD VOTE.

Gets Wide Support in Race for Mayor's Chair.

Woman Named for Council at San Diego Primary.

Short and Long Term Plans Bring Close Counts.

[EXCLUSIVE DISPATCH.]

SAN DIEGO, March 23.—The complete ticket selected yesterday at the primaries for the municipal election on April 5 is: For Mayor, James E. Wadham and John L. Bacon; for Council, full term, Virgilio Bruschi, Fred A. Heilborn, Harry K. Weitzel, Horace B. Day, Della G. Haman and Ernest W. Dort; for Council, short term, Don M. Stewart and Albert E. Flowers; for Treasurer, Jack T. Millan; for school board, full term, Claude Woolman, Jacon Weinberger, Anna M. Connell, Blance B. Bates, Norton Langford and Edgar F. Hastings; for school board, short term, Wesley C. Crandall.

The fight centered about the Mayoralty contest and Mr. Wadham polled the largest vote ever given in a primary election for Mayor. He received 5079 votes. For the first time a woman was nominated to the City Council, Mrs. Della G. Haman, president of the San Diego Women's Civic Center, getting the nomination.

The complete vote yesterday was: Mayor, Wadham, 5079; Bacon, 4724; Heskett, 2212; Kirby, 915; Allen, 353; Gerlough, 306; Kinsley, 54; Lee, 37. Council, full term, Bruschi, 6737; Heilborn, 6354; Day, 3055; Ernest W. Dort, 2496; Della G. Haman, 2935; John Snyder, 2337; Harry K. Weitzel, 4670; Donald Spencer, 761; Nathaniel McHorney, 517; Walter P. Moore, 1363; Nelson R. King, 1116; Mary Runkey, 486; A. V. Bills, 319, and S. D. Moberly, 105. Council, short term, Don Stewart, 4809; Albert E. Flowers, 2972; James H. Dougherty, 2010; Edward Cresmell, 116; Frank A. Howe, 437; Arthur J. Sarage, 675; Gertrude Divoort, 335. School board, full term, Claude Woolman, 7883; Jacob Weinberger, 4990; Anna W. McConnell, 4759; Blance B. Bates, 4159; Edgar F. Hastings, 3057; Norton Langford, 3842; Cary R. Colburn, 2365, and P. A. Whitacre, 2729. School board, short term, Earl Chapell, 4188; W. C. Crandall, 6538. Treasurer, Jack T. Millan, 10,131.

CALLED FROM VICTORY.

San Diego Candidate Summoned by Sister's Sudden Death.

[EXCLUSIVE DISPATCH.]

SAN DIEGO, March 23.—While election returns were being tabulated last night Mrs. Fred M. Gazley, sister of James E. Wadham, who led the ticket in yesterday's primary election for the office of Mayor, died at her home in this city. She had been ill for five weeks, but death came unexpectedly.

The candidate left his headquarters immediately for the home.

Mrs. Gazley was a prominent member of the Daughters of the American Revolution and had lived in this city since 1873.

BOARD TO FIX JAYNE'S FATE.

Rodman Will Head Body to Consider Retirement of Rear-Admiral.

Retirement of Rear-Admiral Jayne, who was stricken with paralysis during the recent cruise of the Pacific Fleet to Panama, will be considered by a board to be headed by Admiral Rodman and completed by Vice-Admiral Williams and Rear-Admiral Halstead. Admiral Rodman announced here yesterday. The board will make a recommendation as to whether Rear-Admiral Jayne, who is at the naval hospital at Vallejo, should be retired as incapacitated.

DEAN HART EXPECTS BIGGER ENROLLMENT.

FOUNDING OF UNIVERSITY OF CALIFORNIA OBSERVED AT LOCAL BRANCH.

The University of California, southern branch, soon will have to provide for a much greater enrollment, Dean Walter Morris Hart said yesterday in speaking at the charter day ceremonies on the campus. He is professor of English philology and dean of the summer sessions here.

"No one knows just how this problem of growth can be solved," he said. "Personally, I do not venture to hope for much aid from the source of junior colleges, for the American tradition of the four years' liberal education in one institution will not die. And I do not think that we can venture to hope for aid from a multitude of four-year colleges. They would require impossible outlays for duplication of libraries and laboratories."

Dean Hart made a plea for practical education along with the theoretical. He said the training of teachers was getting much attention from the University of California.

It was the first celebration here of the establishment of the University of California.

BATTLE TO ESCAPE DOLLAR FINE LOST.

After appealing a case in which he was fined $1 by Justice Hinshaw, and fighting the action in the Superior Court, Edward Reese, a worker in the shipyards in the harbor district, was informed yesterday that, in spite of his legal fight of two and a half years, he must pay the fine or go to jail for one day.

On Sept. 30, 1918, Justice Hinshaw found Reese guilty of refusing to pay his fare on a Pacific Electric train running from Los Angeles to the harbor district. The defendant had stated he declined to pay because he was unable to get a seat during the trip. The court stated his sympathy was with the defendant, but he had committed a misdemeanor and must pay $1 or go to jail for one day.

Judge Reeve yesterday handed down an opinion affirming the judgment of the lower court. Now a constable will have to hunt up the defendant to make him pay the $1 fine.

Hold Actor as Purse Stealer; Woman Accuser

Accused of stealing $15 in cash and jewelry valued at $500 from the purse of Lynna C. Stockton, 1521 North Normandie street, Walter Stanley Watson, a motion-picture actor, was held to answer yesterday by Justice Hanby on a charge of grand larceny.

The complaining witness testified the defendant and others of her guests made a midnight auto trip to a restaurant in Hollywood. Arriving there, she missed her purse. A few days later Leslie Goodwin, a youth, said he saw Watson pawning the stolen jewelry. On request of Dep. Dist.-Atty Costello, bail was fixed at $2500.

SECOND-STREET BORE BEGINNING UNCERTAIN.

CONTRACTOR RELUCTANT ABOUT STARTING WORK UNTIL SUIT IS ENDED.

Attorney A. J. Sherer, representing Contractor John Hayes, and City Attorney Stephens are scheduled to hold a conference this morning relative to the action to be taken in starting work on the Second-street tunnel, the construction of which, under an order issued yesterday by the Board of Public Works, must begin on or before April 12.

Mr. Hayes was asked when he intended to start work on the tunnel, and he replied, "When I win my war with Canada." He referred to the tect. action brought in the United States Court by Ann S. O'Donnell, a Canadian, who owns property on Hill street, and who is seeking to have declared illegal the entire proceedings under which the city ordered the Second-street tunnel built. The City Attorney's office takes the stand that Mr. Hayes should start work at once.

Under the law, if Mr. Hayes does not start work on or before April 12 the Board of Public Works can readvertise for bids and award a new contract and sue Mr. Hayes for the difference in amount over the present contract price of $995,773.21, if the new award is higher than the present contract.

SUES FOR ACCOUNTING.

Receiver is Asked for Simons Brick Company by Stockholder.

One of the angles of the litigation involving the management of the Simons Brick Company got into Judge Hewitt's court yesterday in the suit of Joe Taylor Simons against the officers and directors of the company for an accounting and the appointment of a receiver.

Mr. Simons is represented by his guardian, W. N. Goodwin. He asserts he is battling for his rights as a stockholder of the corporation. His holdings in the company aggregate $60,000, and it is charged that he is not receiving his just profits. This is denied by the defendants.

Joe Taylor Simons is the son of Elmer Simons, deceased, one of the Simons brothers. His uncle, Joe Simons, has retired from the firm of Simons brothers, and is operating a large ranch in Imperial Valley. He is a witness for his nephew. Another uncle is Walter Simons, president of the Simons Brick Company, one of the defendants.

Next Sunday Is Easter!

That's the one day in the year that most folks like to wear new clothes. Now's the time to buy

your new Stetson

for Spring. Silverwood's is "the home of Stetson hats." The new styles are here. The same Stetson quality.

F.B. Silverwood

—"the store with a Conscience".

BROADWAY AT SIXTH

HOME OF HART SCHAFFNER & MARX CLOTHES

CONTEST SALE

Thursday—A Day for Employed Folks In the S

FARIS & WALKER The 3rd Store BROADWAY AT FIFTH ST.

MESSRS. STYMER, OVER, STONE, NICHOLS AND CORNELL—the 5 young men in this great contest for a trip to Europe, have set aside Thursday especially for employed men and women. Bargains offered are of an unusual nature and offer genuine opportunities to make big savings on Easter needs.

FARIS & WALKER The 3rd Store BROADWAY AT FIFTH ST.

TAFFETA, $1.59

Quality Formerly Priced $2.50 Yard

MR. STYMER is responsible for this unusual price reduction for Thursday. All-silk chiffon taffeta, lustrous finish. Good collection of street and evening shades including plenty of black and white. Weaves suitable for Spring dresses, formerly priced at $2.50, Thursday $1.59 yard.

$2.50 Crepe de Chine $1.39

SPLENDID quality all silk crepe de chine in wanted colors of navy, brown, Copen, coral, pink, flesh, black and white. 40 inches wide.

SILKS.

$2.50 Satin $1.59

Satin de chine for dresses, waists, etc. 36 inches wide. Gold, plum, taupe, jade, etc.

Black Taffeta $1.39

Former $2.50 grade. Lustrous chiffon taffeta. 36 inches wide. Black only.

Silk Plaids $1.69

Silk plaids and satins for children's dresses, etc. 36 inches wide. Former $2.50 grade, light and dark grounds.

Wash Satin, $1.39

All silk in a heavy grade, 36 inches wide. Former $2.50 quality. Flesh and white.

Canton Crepe $3.98

Heavy all silk weave, 40 inches wide. Brown, navy, gray and white. Former $5.50 grade.

SHOES . . . $2.98

Factory Checks; $4, $5 Lines

WOMEN will want new footwear for Easter and Mr. Over offers a real bargain in this lot at $2.98 Thursday. There are lace and button boots in brown and black leathers or combinations of colors with patent vamp and kid top. Oxfords, pumps and one and two-eyelet ties of kid, patent and calf. Military, Cuban and leather Louis heels. Good line of sizes. Exceptional values at $2.98.

Utica Seamless Sheets $1.49

Popular Size 81x90 Inches

THIS unusually low price in effect for but one day. Seamless sheets of a heavy quality Utica muslin. Fully bleached. Former $2 line at $1.49; also few 72x90 size.

Seamless Sheets $1

Only 17 dozen fully bleached sheets. Seamless and made of a heavy quality muslin. Former $1.69 line; torn size 72x90 inches.

$3 Pillow Cases $1.75

Embroidered Pequot pillow cases in a number of pretty patterns.

36 Inch Muslin 20c

Heavy quality, fully bleached sheeting which contains no dressing. Formerly 29c.

8-4 Muslin 45c

Heavy bleached and unbleached muslin. Peperill brand. Full 72 inches wide for sheets, pillow cases, etc.

49c Pillow Tubing 39c

Heavy, fully bleached grade, 45 inches wide. Contains no dressing.

$4 Bed Spread $3.39

New white crochet spreads 80x90 inch size. Fringed and with scalloped edges and cut corners.

Bath Towels 25c

Heavy Turkish bath towels; heavy double thread, large size; some slightly soiled; former values to 75c.

25c Huck Towels 19c

Plain white or with red and blue border. Size 18x36 inches.

85c Table Damask 59c

Heavy mercerized table damask, 64 inches wide. 8 different patterns.

Satin Spreads $6.75

Scalloped and hemmed satin Marseilles spreads. Size 80x90 inches. Beautiful patterns; values to $10.

Sweaters $4.

Former $6.50, $7.50 and $8.50 Lines

A SPECIAL sale Mr. Stone has planned for the Great European Contest Sale. Fine wool sweaters in Tuxedo styles. Plain or trimmed with brushed wool and colors of navy, brown, black, turquoise, peacock, buff and combinations of these colors. Sale $4.98.

$8 Bathrobes $5.98

Styles for misses and women. Made of the famous Beacon robing in a host of attractive patterns and colors. Satin ribbon trimmed.

Girls' Sweaters $1.69

Former $2 and $2.50 line in sizes 2 to 12. Middy style of wool zephyr. Tan, peacock, buff and other wanted colors.

$4 Sweaters $2.98

Sizes for boys up to 12 years. Slip-on style, also some with buttons down front; roll collar and pockets. Good grade; part wool. Wanted colors.

Sweaters at $2.98

Sizes 28 to 34 for girls. Former 35 line. Sailor collar and belted models. Blue, peacock, etc.

Sweaters at $2.50

Former $4 line for children. Coat style finished with belt and sailor collar. Tan, buff, etc.

COATS THREAD THREE SPOOLS - - 2

Black and White; Sizes 8 to 10

50-yd. Spool Silk Machine Thread, 5c, 6 for .....
25c Box Dressmaker's Pins, ¼ lb. Box at .....
Perfection Collar Bands, 12 to 17, 10c, 3 for .....

15c Shoe Trees, Special, ...
15c to 25c Dress Belting, ...
New Frilled Elastic, Asst. ...
10c cd. Pearl Buttons, ...
15c, 25c White Bias Tape, ...
25c Box, 300 asst. Hair Pins ...
50c Box Kotex Sanitary ...
Asst. Size Children's Hose ...
35c Elastic Sanitary Belt, ...
$1.25 Rubber Household ...
Large Size Sanitary Aprons ...

EASTER SALE for MEN

Great Lot Men's Shirts $1.49

Sateens, Corded Madras, Fine Percales, Etc.

MEN who want shirts for Easter will surely buy several of the saving is truly extraordinary. There are sateens, fine corded madras, fine percales and French cords. Choice of patterns. Not all sizes in each pattern, but all sizes 14 to 17. Wonderful value at $1.49.

SILK TIES 98c

4-in-Hands; Many Rich Patterns.

SURELY men will want new neckwear to top off the Easter garb, and when they see the wonderful range of new patterns in this lot, so low priced, they will surely want more than one. Four-in-hand ties made of good heavy silk that ties up well. Former $1.35 and $2 values at 98c.

UNION SUITS 69c

NOW is the time to stock up with Summer underwear for we are quoting an old time price on these formerly $1 garments. Of sturdy check nainsook, finished with elastic in back and closed crotch. All sizes at 69c.

Lawrence Un'wear 69c

Well known line Balbriggan shirts and drawers in all sizes. Ecru only; former $1 line.

Web Un'suits 69c

"Welch" make, Summer weight cotton unionsuits with short sleeves, knee length, closed crotch, all sizes, values to $1.25.

PURE SILK SHIRTS $6

Announcing a new low price now on the famous Empire shirts that for $7.50 and $8.50. They are made of a heavy, rich looking pure and may be had in a wonderful range of plain colors and striped patterns.

Fibre Shirts $2.75

Shirts that wear wonderfully well and look like all silk. Choice of plain colors and striped patterns; all sizes, $5 values.

3 Pairs Sox $1

Broken lines men's silk and fiber sox in black, white and colors, reinforced. Few pairs left. Formerly 50c line at 35c pair; or 3 pr. for $1.

Pants $3.50

Sizes up to 48

MR. STONE expects to win and he can only succeed by giving bargains like this one. Men's pants of cassimeres, worsteds and cheviots. Browns, greens and gray mixtures; some blue serges included. Former $6 line priced Thursday at $3.50.

$3 Pants $1.25

Sizes to 42 for men. Made of a good weight khaki cloth with cuff bottom. $3 line Thursday at $1.25.

Auto Suits $1.50

Made of heavy blue denim and khaki cloth. Reinforced seams and finished with 7 pockets, etc. Sizes 36 to 38.

$1.75 Ov'alls $1.25

Of blue denim cloth. Double stitched seams and sizes up to 42.

$7.50 Pants $4.50

Neat striped patterns and mixtures and plain colors. Sizes up to 48. Cassimeres, cheviots and other good materials.

Black Sateen 29c

Former 59c Grade

A VERY fine quality, 36-inch sateen in black only. Suitable weight for bloomers, linings, etc. The price is specially reduced for Thursday at 29c yard.

Fancy Crepes 59c

Pretty floral and dotted silk and cotton mixed crepes. Blue, gray, green, etc. Former 98c grade.

Corduroy 79c

Former $1.29 grade, 34 inches wide. Big line of the wanted colors, including white, delf, cherry, etc.

$1.25 Poplin 89c

Susquehanna, silk and cotton mixed poplin, 36 inches wide. Black, white and many other wanted colors.

Coat Lining $1.29

Handsome printed silk and cotton lining in a big line of beautiful colorings and patterns; former $1.59 grade.

Figured Sateen 39c

A good quality, 36 inches wide. Many good patterns and colorings; former 79c quality.

BLANKETS $1.98

64x80 Inches

GOOD weight double blanket in a full line of pretty pink, blue, tan and gray plaids. Former $3 line priced for Thursday of the Contest Sale at only $1.98.

72x80 Blankets $2.19

Double blanket in white and tan. Pretty pink and blue border; shell stitched. Formerly priced $3.

$2.25 Blankets $1.59

In size 60x76 inches. White, gray and tan.

75c Towels 39c

Large size, all pure linen weft towel in size 19x38 inches. Also 20x40 inch hemstitched towel.

Bed Spread $2.25

Large size crochet spread in attractive patterns. Heavy weight that will give much wear. Former $3.25 line.

Axminster Rugs, 9x12 Ft. $37.

All Perfect; Former $65 Value

THURSDAY brings great savings for folks who will need new rugs for these Axminsters are very much under their former price at $37.50. All perfect, standard room size, and in a wonderful range of patterns and colorings.

Throw Rugs $3.95

Heavy quality Axminster rugs, size 27x54 inches. Oriental patterns and colorings. Former $4.50 grade.

Brussels Rugs $37.50

Best quality, all perfect seamless Brussels in a beautiful line of patterns for the dining or bedroom. Former $45 line.

Filet Nets 79c

They are marked imperfect. Small allover Filet patterns. Former $1.29 grade.

50 Inch Madras $1

Cleanup sale of 25 full bolts fine madras and genuine imported Sundour fabrics. Former values to $2.50.

Madras Remnants 98c

Cleanup of all colored madras remnants and bolt ends formerly worth $1.49; many colors.

SALE

Folks In the Sa

RNELL—the 5 set aside Thurs- ed are of an un- n Easter needs.

FARIS & WARE The 5 BROADWAY AT FI

Sweaters $4.9

Former $6.50, $7.50 and $8.50 Lines

SPECIAL sale Mr. Stone has planned for Thursday Great European Contest Sale. Fine wool sweaters odo styles. Plain or trimmed with brushed wool, lors of navy, brown, black, turquoise, peacock, buff, nations of these colors. Sale $4.98.

Bathrobes $5.98
for misses and women. Made famous Beacon robing in of attractive patterns and Satin ribbon trimmed.

ls' Sweaters $1.69
$7 and $2.50 line in sizes Middy style of wool Tan, peacock, buff and anted colors.

Sweaters $2.98
or boys up to 12 years. style, also some with but- own front; roll collar and Good grade; part wool colors.

weaters at $2.98
to 34 for girls. Former $5 ailor collar and belted mod- s, peacock, etc.

weaters at $2.50
$4 line for children. Coat olored with belt and sailor Tan, buff, etc.

OATS THREAD REE SPOOLS - - 25

Black and White; Sizes 8 to 150

Spool Silk Machine Thread, 5c, 6 for .....
Dressmaker's Pins, ¼ lb. Box at .....
ion Collar Bands, 12 to 17, 10c, 3 for .....

15c Shoe Trees, Special, 10c pr.
15c to 25c Dress Belting, 1¼ to
New Frilled Elastic, Asst. colors,
10c cd. Pearl Buttons, 1 doz. as
15c, 25c White Bias Tape, 10c,
25c Box, 300 asst. Hair Pins .....
50c Box Kotex Sanitary Napkins,
Asst. Size Children's Hose
35c Elastic Sanitary Belt, all
$1.25 Rubber Household Aprons .....
Large Size Sanitary Apron at .....

MEN

rts $1.49

teens, Corded Madras, Fine Percales, Etc.

nt shirts for Easter will surely buy several of the is truly extraordinary. There are woven, printed ras, fine percales and French sateens. Choice var- sizes in each pattern, but all sizes 14 to 17 in the t $1.49.

SILK SHIRTS $5.

low price now on the famous Emptre shirts that for They are made of a heavy, rich looking pure broad- wonderful range of plain colors and striped patterns;

irts $2.75 | **3 Pairs Sox $1.**
onderfully well and choice of plain colors all sizes, $5 values.

Broken lines men's silk fiber sox in black, white, forced. Few imperfect line at 25c pair, or 3 pr. $1.

Axminster Rugs, 9x12 Ft. $37.5
All Perfect; Former $65 Value

HURSDAY brings great sav- ings for folks who will need new rugs for these Axmin- ers are very much under their mer price at $37.50. All perfect, dard room size, and in a won- rful range of patterns and col- ings.

Throw Rugs $3.95
eavy quality Axminster rugs, ne 27x54 inches. Oriental pat- rns and colorings. Former $4.50 ade.

Brussels Rugs $37.50
st quality, all perfect seamless russels in a beautiful line of tterns for the dining or bed- om. Former $55 line.

Filet Nets 79c
ey are marked imperfect. Small ower Filet patterns. Former 25 grade.

50 Inch Madras $1
nanup sale of 25 full bolts fine dras and genuine imported dfast fabrics. Former values to 50.

Madras Remnants 98c
anup of all colored madras mnants and belt ends formerly rth $1.65; many colors.

The Biggest Dance Hit Since Dardanella—

Do You Ever ink of Me?"

Written by a Los Angeles — Earl Burnett, Pianist, Ambassador Hotel Orchestra

Can Get This Number on the

CALION RECORD at 85c

—Another Special Shipment of these records just received

Our Phono Record Dept. is Conveniently located on the first floor and has a

Direct Entrance from Broadway

Parker Bros

ESTABLISHED 1880

Phonograph and Record Dealers on the Pacific Coast

to 738 So. Broadway Los Angeles

Stores at Long Beach, Pomona, Fresno and San Diego

HATS & SHOES

"Limp in—Walk Out"

In Suite 321 Pacific Finance Bldg., Cor. ner Sixth and Olive, you'll find

DR. DURANT

Well known Los Angeles Foot Specialist. Formerly located 627 S. Olive St. and previously with the Owl Drug Co.

READY :: FOR :: THAT :: EGG :: ROLL.

Chaplin on Program for Park Affair.

Helen Fox at the Municipal Easter Nest.

WHILE many people yesterday answered the call of the Juvenile Protective Association for 6000 eggs for the municipal Easter nest, thousands more are needed, stated Mrs. Laura Lawler, chairman of the committee in charge of the affair. The big nest was placed at the Sixth-street entrance to Pershing Square at noon yesterday, and attracted much attention.

Mrs. E. K. Foster and Mrs. Lawler were at the square yesterday superintending the making of the nest. "We need so many more eggs," Mrs. Lawler declared, "that those who are interested in the welfare of the children just must help us."

The eggs are being collected for a big hunt and roll to be held in Lafayette Park, Saturday afternoon. Every child in this city is invited to the entertainment and it is the plan of those in charge of the affair to have plenty of eggs for everyone. The original call was for 6000 eggs, but as the children begin to show such great interest in the proposed treat those furthering the affair are anxious to have more than that number.

In addition to the hunt and egg rolling there will be an entertainment at the park. Charlie Chaplin has volunteered his services and promises to be on the ground to make the "kiddies" happy. The Firemen's Band will render music and Mrs. Lillian Burkhart Goldsmith is arranging additional entertainment. A score or more prominent women of this city are aiding in the arrangements for the entertainment.

A Broadway Department Store Closes at One o'Clock Every Saturday in the Year.

"The skinniest pocketbook won't suffer," says

Horace A. Wade

11 year old author of "Within the Shadow of Great Peril" Who wrote the following advertisement on

American Boy Clothes

"American Boy Clothes." There's nothing too good for the American Boy. He's the salt of the earth, I think. I The Broadway store must think so, too, from the way they sell fine quality suits at prices that won't cause heart to the skinniest pocketbook.

Boys are a regular hobby with The Broadway Store. Classy clothes to fit every age and size. Have you seen those

Snappy Junior American Boy Suits

for boys from 3 to 10? They're peach-

and short pants, blue Middy suits and with pants between for only $7.50, $10.00 and short pants knit middy suits in fancy for only $8.50. Wait, that ain't and double breasted Norfolk styles knee pants, $7.50, $10.00 and

splash, splash, splash! "Muddy from head to pocket only smiles. It's an Amer- washable suit and a little soap and clothes are brand new again. Gee, but clothes for boys from 3 to 8.

looks neat as a pin," chirps do you do it?" "Ask The Broad- laughs me. All this wear and fit suits from $2.50 to $7.50. Don't for- on your shopping list a sailor middy or an Oliver Twist suit or a Peter Pan

whether you smile, boys, everytime you somebody say with a jolly laugh, "I got at The Broadway!"

—Think of a classy, nifty coat—all fit and finish, built like this: specially tested woolens, specially shrunk; seams extra sewn; mohair lining guaranteed; super-weight sleeve lining; special canvas fronts; pockets stayed and tacked. And, boys, think of it on your back, and how "Sweet Marie" ll twitter 'bout it.

—"A swell coat," you will say. Well, yes! The knickerbockers, did you say? Listen: lined throughout; excelsior waistband; double stitched pockets, adjustable button straps at knee; belt loops, all seams double stitched; non ravel pocket facings, hip and cash pockets. Could any boy, anywhere, from 7 to 18, ask for anything better? Just like mother slipping you the biggest slice of cake.

Styles?

—Elegant and sniptious. Single or double breasted Norfolk; single or double breasted plain coat. Materials? The very cream of cloth; cheviots, cassimeres, tweeds, plain blue serge and fancy worsteds.

—And to clinch it all, boys—to give you more than a run for your money—

Every Suit Guaranteed

—Borrow some specks, boys, for I'm going to trot out the prices and you'll need 'em to see the figures—they're so small: $12.50, $15.00, $17.50, $20.00, $22.50, $25.00. And don't forget that nearly all the suits have two pairs of knickerbockers.

Horace A. Wade

The Broadway Department Store

BROADWAY—FOURTH AND HILL. ARTHUR LETTS, PRESIDENT

Jacoby Bros.

Girls will delight in these new

Snowy White Frocks for Easter

—They are simple girlish models of Voiles and Organdie. Many are daintily trimmed with ruffles and sashes of the same material.

—Some have wide ribbon sashes, others have touches of colored ribbon which gives to them a style all their own.

—There is a good assortment at $3.98 and $4.98; up to $15.98. All sizes from 2 to 14 years.

Two specially purchased lots of white organdy frocks for girls of 11—13—15 are priced at $10.98 and $11.48.

Fourth Floor—So. Bldg.—Jacoby's

The Easter Bunnies won't be half so pretty

—as little miss 3 to 6 will be on Easter morn in any one of these quaint frocks that we have assembled on the Floor o' Youth—

Unusually pretty bright colored Sateen or Crepe Mandarin dresses at $2.48 and $3.98.

Darling little Jolie Joans which always make the itty Miss so happy, in Crepes at $3.98 and $4.98 and in Taffeta, Ponges and Dotted Swiss at $8.98 and $11.98.

Crisp new colored organdies with ruffles and frills and sashes are $3.98 to $9.98.

And one, a perfect little dream, which demands especial attention, is made of fine French Organdie with ruffled Bloomers and a scalloped skirt, priced at $11.98.

Fourth—Floor—South Building —Jacoby's

May-o Belt CORSETS $2.98

A special lot 'way underprice!

—These smart new model May-O Belt Corsets are for average and stout figures. They are all double-boned, have spoon stay, and are reinforced across the front. Some have elastic at the back and six stout hose supporters. They are made of extra heavy white coutil in medium and low bust styles, with the desirable long hip line. All sizes, 23 to 36.

Second Floor—North Building—Jacoby's

36-in. Organdie Flouncings at $1.95

—Ruffled and tucked flouncings that are easily made up into dainty summery frocks.

—In Copenhagen and light blues, rose, orchid, pink, maize and white.

40-in. Georgette $2.00

—An exceptionally good quality and there's a wide color range.

Collar Points 95c

—Venise and filet lace collar points in white and cream. A variety of pretty patterns most attractively priced.

Main Floor—South Building—Jacoby's

Men's Athletic Union Suits 79c

—Nainsook Union Suits made of the same material as suits priced nearly double.

—Excellent workmanship, cut generously full and finished with well-taped seams and a wide knitted band across the back. Sizes 34 to 46, specially priced at 79c Suit.

Main Floor—North Building—Jacoby's

A special purchase of MEN'S SHIRTS at $1.15

—When you see them you will know just how much they are underpriced.

—Made of very good quality percale in a variety of pleasing patterns and well finished in every detail.

—Sizes 14 to 17.

Men's Handkerchiefs Special Priced 25c

—Handkerchiefs of soft quality, neatly hemstitched and having woven border in fancy colorings.

Men's Ties, 85c

—It is many a day since ties like these have been priced anywhere near as low as 85c. The silk is of fine quality, in distinctive patterns and well-blended colorings.

Main Floor—North Building—Jacoby's

White Woolens

—You will find here some real Jacoby Values—after you have read down the list there will be no need to tell you how greatly the prices have been reduced for this day's selling.

27 in. White French Flannel—wonderful for sport skirts—specially priced at $1.75 yd.

48 in. White French Serge, an excellent value—a "Serge for service"—at $2.98 yd.

54 in. White Poiret Twill—a beautiful material that will be very much in demand, at $4.98.

52 in. White Broadcloth, special at $5.98.

Second Floor—So. Bldg.—Jacoby's

SILKS

—36 in. Chiffon Taffeta—a quality that would sell in a regular way at about one-third more—in a very complete line of colors, including plenty of Navy Blue and Black, specially marked at $1.98.

—54 in. Charmeuse—a Cheney Bros. product of excellent quality—in a width that will cut to wonderful advantage. A full range of colors and marked at the special price of $6.98.

—36 in. White Poplin, a fine quality for wash skirts, reduced for Thursday to 59c yd.

—36 in. White Pique in both large and small wales, a splendid laundering quality, at 69c yd.

Second Floor—South Building—Jacoby's

We'll Make Your Curtains FREE

—You can save yourself the time and the bother of making your plain curtains. Just bring your measurements and we will do the rest.

—All that is necessary if you want to take advantage of this Jacoby Service, is for you to purchase your materials here.

36 in. colored Marquisette, special at 39c.
36 in. Plain Scrim in white, ivory and ecru, at 39c.

Second Floor—South Building—Jacoby's

54-in. Duvetyne at $3.49 yard

—A summer-weight all-wool material in the most desired colors, including Navy, Brown, Black, Mode and Tan, at a greatly reduced price.

Let our Man Tailor design and make Your Cape Thursday for $15.00

Second Floor—South Building—Jacoby's

Women's Lisle Stockings 59c

—Black mercerized lisle stockings, full fashioned, with high spliced heels and double toes.

—They are slightly imperfect—that is why you are able to buy them for so much less than the regular price.

Two-Toned Sport Hose for Boys and Girls 49c

—These are of fine mercerized lisle, three-quarter length, with rolled tops, and come in the popular two-toned effects—black-and-white, navy-and-white, navy-and-black. Sizes 7½ to 10.

Main Floor—North Building—Jacoby's

ON BROADWAY—BETWEEN THIRD AND FOURTH

CLUB WOMEN TO AID FINE ARTS.

Memorial for Mothers that Lost Sons in War.

Festival of Music Scheduled for May and June.

Many Brilliant Events Are Being Arranged.

BY MYRA NYE.

Art, music, drama and literature received a definite impetus for Los Angeles yesterday when the presidents of 170 clubs of the Los Angeles District Federation of Woman's Clubs met at the Woman's clubhouse of Hollywood for the president's last council of the club season. The auditorium was crowded at the afternoon session.

At the federation luncheon resolutions were adopted supporting the stand of the Affiliated Pictures Corporation to exclude Clara Smith Hamon from appearing in motion pictures.

Miss Alma May Cook, chairman of art, presented the plan for an art memorial in memory of club mothers that gave their sons and the sons that gave their lives in the World War. Within ten minutes after she had ceased speaking, $175 was pledged by the various clubs toward the purchase of a picture by a local artist to be presented to the art gallery at Exposition Park, the first of those to be given by the district every two years. The picture will be unveiled at the district convention in Pomona, April 20.

The Los Angeles episode of the great pageant called "California, the Land of Dreams" with the dramatic motif "The Questing Spirit of Womanhood" to be given in May in the Yosemite Valley, by the State Federation, was described in detail by Mrs. Eleanor Brodie Jones, State chairman of literature, who asked 300 women to volunteer to take part. Nearly 100 responded.

Mrs. Sidney Thomas Exley, president of the district, will serve as chairman to announce all the practical details of the district episode, which is to be the climax of the pageant. Mrs. Exley announced the growth of club memberships from 14,000 to 22,000 in her term, and from this number it is anticipated a splendid representation will be in attendance at Camp Curry the last of May. The Friday Morning Club will have charge of the art episode; the Ebell of Los Angeles, literature; Wa-Wan Club, music; Pasadena Shakespeare Club, drama, and the Hollywood Club will assemble the whole.

With Hugo Kirchhofer as director, the choral section of the hostess club, numbering seventy members, opened the afternoon program with a chorus from "Faust" and "Waken Lords and Ladies Gay." The Hollywood Woman's Club chorus will appear upon the program at the annual convention.

MUSIC WEEK ANNOUNCED.

Fred Blanchard announced music week from May 29 to June 5, when all Southern California will join in a festival of music, with churches, women's clubs, theaters, music teachers and musical managers, orchestras and community choruses, all participating.

Telling of drama week, beginning April 18, Mrs. J. B. Stearns announced that Hollywood High School, Manual Arts, Jefferson and Los Angeles would all share in the presentations at Normal Hill center. Garnet Holmes will lead the last night of the week.

Miss Fanny Dillon, composer, spoke for the American music movement inaugurated recently by the Southern California Woman's Press Club. It is a movement to encourage American composers that already have gained headway and whose influence is felt in some of the Eastern States.

The luncheon speakers were: Mrs. H. T. Wright, president of the Hostess club; Mrs Charles C. Holland, who spoke for "Better Films" with such good effect that the section was taken to oppose the appearance of Clara Smith Hamon in the films; Mrs. Jones, who told what the districts in the north were doing in rehearsal for the pageant, and Myra Nye, whose subject was "In Quest of the Charm." At all sessions Mrs. Exley presided.

LIQUOR CHARGE FAILS.

Evidence of Man Convicted of Whisky Theft Kills Case.

After taking up three days in U. S. District Judge Trippet's court at an expense of a jury and other costs totaling not less than $500, the case of John Boganoff, a grocer doing business at 148 Center street, San Pedro, was dismissed yesterday.

Boganoff was charged with violation of the national prohibition law and the Volstead Act, in the sale of liquor to Louis Reyes, but when Reyes admitted on the stand that he had been convicted of a felony in the theft of a barrel of wine from one Talamantes in San Pedro and is now at liberty on parole, his evidence was valueless. It was also shown by Prof. Arthur R. Maas, that the whisky said to have been purchased by Reyes, was not the same that Boganoff had in his home.

Then Asst. U. S. Atty. Crane asked that the charge be dismissed.

Some time ago, Boganoff pleaded guilty to a violation of the prohibition law and was fined by Judge Trippet.

FIRST REGIMENT BAND CONCERTS ON SUNDAYS.

The First Regiment Band, consisting of thirty musicians, mostly ex-service men, under the leadership of J. A. Wald, will give concerts in Exposition Park at the band stand every Sunday afternoon at 2:30 o'clock, beginning on April 3. In addition to these concerts there will be community singing under the direction of Hugo Kirchhofer.

The First Regiment, of which this band is a part, is now permanently located in the Armory at Exposition Park. The concerts were made possible through the efforts of members of the Regiment and an appropriation by the City Council of $100 for each concert, the balance being subscribed by people living in the community.

NOT GUILTY OF ROBBERY.

Witnesses yesterday testified that Anthony Cordona was not at the scene of the robbery of Oscar Fairburn on November 18, last, and a jury in Judge Willis's court acquitted the defendant.

New Mesh Veils at 39c

The popular Shetland mesh veils in 1¼-yard lengths finished with fancy border. Many other fancy meshes in a variety of colors.
(Downstairs Store—Today)

Store Open All Day Saturdays
Hamburger's Down-stairs Store

Easter Hair Bow Ribbons at 25c

Dainty shades of plaid, also white. Ideal for hairbow with new Easter dress. Heavy silk quality, 25c yard.
(Downstairs Store—Today)

Women's and Misses' New Easter Dresses, 16.50

Three Hundred Dresses of Diversified Styles Georgettes, Taffetas, Tricotine and Serges---Reflecting the Season's Smartest Modes

There is a wide range of colors, styles and materials from which to choose. Whatever your type may be you are certain to find a most pleasing model from this varied group of new spring dresses.

Straightline, tucked, draped, tunic and bolero effects. The trimmings are silk or wool embroidery, braid or smart sashes.

These are late purchases and obtained that we may offer extraordinary values for a pre-Easter showing. They compare most favorably with much higher priced dresses. Sizes 16 to 44 for women and misses—Thursday priced at 16.50.
(Downstairs Store Today)

Women's Envelope Chemise, 1.95

They are just as dainty as can be. Made of fine sheer nainsook and batiste in flesh or white and trimmed with laces or ribbons and embroidery. Sizes 38 to 44.

Women's Silk Petticoats, 2.95

Silk Jersey petticoats with deep accordion pleated flounces in assorted colors and white tub silk petticoats with double front panel and elastic fitted top—priced at 2.95. Also extra size jersey petticoats at 3.98.

Corsets Specially Priced at 1.95

Women's corsets—models with elastic inserts—elastic tops and low bust—and other models, in white or pink coutil. Sizes 21 to 30, specially priced at 1.95.
(Downstairs Store—Today)

A Big Easter Millinery Event at 5.00

300 Trimmed and Tailored Hats in a Variety of Styles—Flowered, Plain, Large and Small

A special purchase of show room samples—mostly one and two of a kind. Values such as these will go rapidly—We advise an early selection.

Included in this lot are close fitting, off-the-face styles, wide and narrow brimmed, and many odd shapes. The materials are hemp, Milan, lisere and straw braids—in a large variety of new spring shades. The trimmings are flowers, wreaths, ribbons, streamers or gay ornaments. Hats for street or dress wear—unusual values—at 5.00.
(Downstairs Store—Today)

Children's Socks, 39c

Three-quarter length socks, slightly imperfect. White with fancy striped cuff tops. Very popular with the children—3 pair.

Boys' Heavy Stockings, 25c

There is real satisfaction in these heavy ribbed stockings. Well reinforced where wear is greatest; sizes 7 to 11. 3 pair.

Men's Fibre Socks, 39c Pair

In colors black, white, brown. Specially purchased from a well-known maker. Exceptional values, 39c pair.

Chamoisette Gloves, 95c

Women's chamoisette gloves of the famous Kayser make. Fancy stitched back, in white, mastik or [illegible]. Sizes 6 to 8, 95c.
(Downstairs Store—Today)

Semi-Tailored Blouses

300 Women's Fibre Tricolette and Crepe de Chine Blouses at 5.00

The fibre Tricolettes come in many brilliant colorings, plain or chromite beading and made surplis or tie-back styles. Sizes for small women and misses.

Heavy quality crepe de chine blouses, white and flesh only, semi-tailored styles. Excellent values.
(Hamburger's—Downstairs Store—Today)

Girls' Voile and Lawn Dresses

Sheer White Dresses for Girls From 2 to 14 Years, 2.95

Lawn dresses in little high waisted styles trimmed with fine laces, embroidery and ribbon bows, sizes for tots from 2 to 6 years, 2.95.

Voile dresses, full skirts with wide tucks, lace trimmed waist and sleeve, wide sash, for girls 7 to 14 years, 2.95.

Women's Easter Sweater Coats, 5.00

Women's attractive sweaters of soft zephyr in turquois, American beauty, coral and peacock shades. Ideal for sports wear—sizes 36 to 44. Specially priced Thursday at 5.00.
(Hamburger's—Downstairs Store—Today)

Seamless Sheets, 1.39
Made of good full bleached sheetings, free from dressings—Neatly finished. Size 72x90, 1.39.

Indianhead Muslin 25c
36-inch Indianhead Muslin, 2 to 10-yard lengths. It will pay you to purchase for future use at this low price, 25c yard.

Hemmed Diapers 2.15 Doz.
27-inch torn and hemmed Red Star diapers. Good weight and very absorbent. Slight mill imperfections which do not impair the wear—$2.15 dozen.

Bed Spreads, 2.75
72x84 inch heavy quality crocheted bed spreads in white with plain hems. Several attractive patterns, 2.75.

Table Damask, 75c Yd.
Full bleached, heavy quality, 64-inch mercerized damask. Very pretty patterns, special price, 75c yard.

Dress Ginghams, 12½c Yd.
These ginghams are of the most popular colors for dresses and aprons, 26 inches wide. Special price for one day's selling, 12½c yd.

Canton Crepe, 2.50 Yd.
Heavy plaid Canton crepe in 40-inch width; colors navy, Copenhagen, cherry, black or white, for dresses and skirts, 2.50 yd.

Mohair Sicilian, 2.48 Yd.
Splendid quality, 56-inch mohair sicilian, in cream color only. Very desirable for suits and dresses, 2.48 yard.
(Hamburger's—Downstairs Store—Today)

Final Clearance of Imperfect Rugs

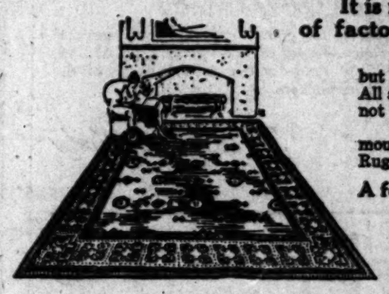

It is not often that we are able to obtain a large quantity of factory imperfect rugs to sell at such low prices

We have sold hundreds of rugs in this sale—they are going fast but as long as they last we will sell them at these extremely low prices. All are imperfects but many imperfections are hardly noticeable and do not effect the wear.

You will find just what you need for the spare room or for bungalow mountain cottages. You will be well repaid by a visit to our Domestic Rug Department.

A few of the numbers we still have are

9x12 Axminster Rugs, excellent values, at .....
9x12 Axminster Rugs, greatly below regular .....
9x12 Tapestry Brussels Rugs, special at .....
Pro Lino, good patterns, square yard .....
(Hamburger's—Downstairs Store—Today)